RULE
CO.
1
U.S.A.
2
3
4
5

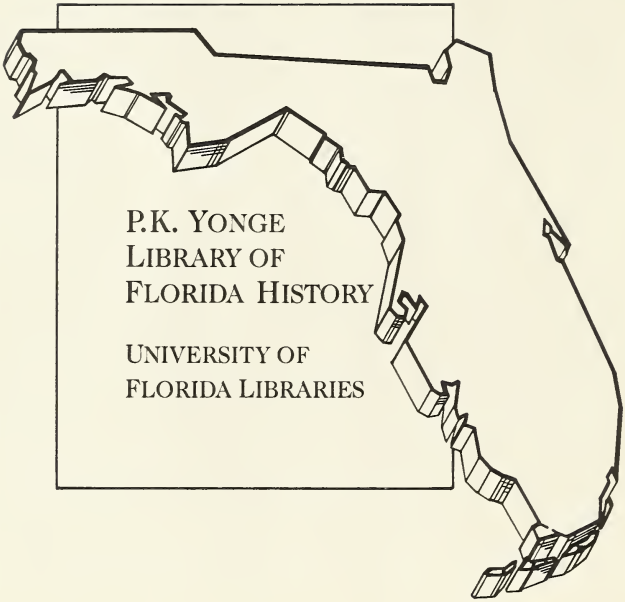
P.K. YONGE
LIBRARY OF
FLORIDA HISTORY
UNIVERSITY OF
FLORIDA LIBRARIES

Digitized by the Internet Archive
in 2019 with funding from
University of Florida, George A. Smathers Libraries

https://archive.org/details/journalofalabam1995unit_0

Journal

of the

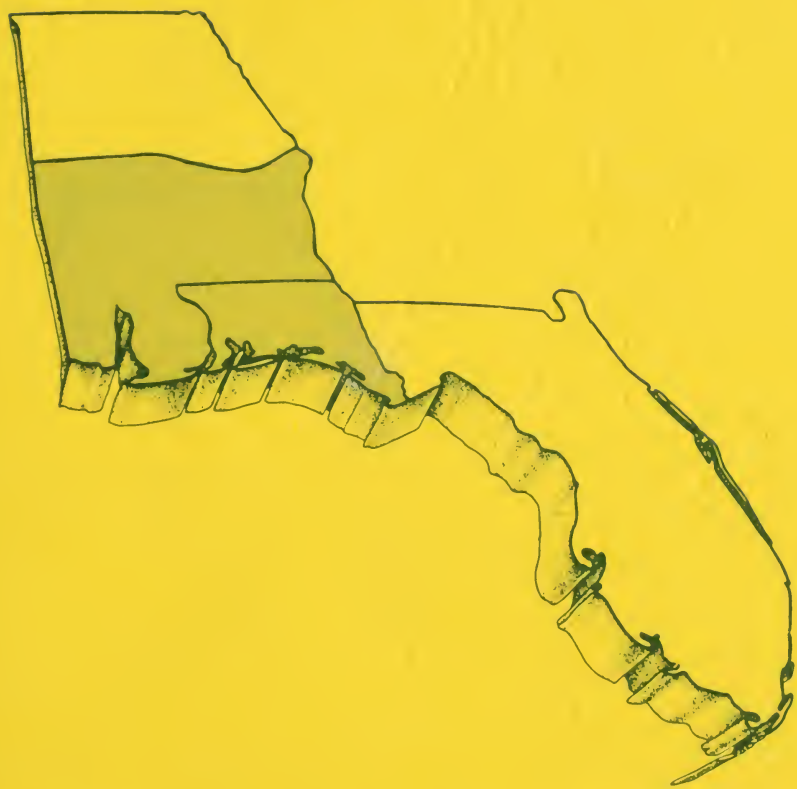

Alabama-West Florida Annual Conference

The United Methodist Church
The Southeastern Jurisdiction

F287
F5931j

May 28-31, 1995

Journal

of the

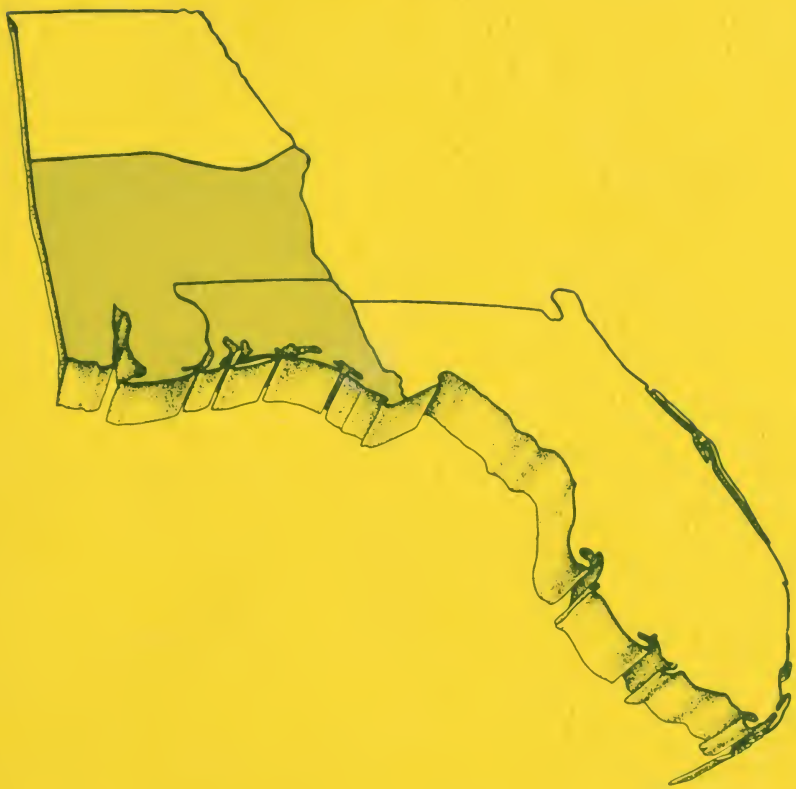

Alabama-West Florida Annual Conference

The United Methodist Church
The Southeastern Jurisdiction

May 28-31, 1995

F287
F5931j

P.K. YONGE LIBRARY OF
FLORIDA HISTORY

Journal
of the
Alabama-West Florida Conference
of
THE UNITED METHODIST CHURCH

May 27-30, 1995
held at
HUNTINGDON COLLEGE
Montgomery, Alabama

BISHOP WILLIAM WESLEY MORRIS, *Presiding*
FRED E. ZEIGLER, JR. *Secretary*
DONALD R. BRILL, *Editor*

1992 Discipline, Par. 825 "An Annual Conference, local church, or other body within The United Methodist Church which is composed of uniting units with differing dates of origin, shall use as the date of its founding the date of the older or oldest of the uniting units..."

Entrance of Methodism into Alabama Through
Matthew P. Sturdivant, 1808

Alabama Conference, Methodist Protestant Church
Organized 1829

Alabama Conference, Methodist Episcopal Church in America
Organized 1832

Alabama Conference, Continued as Methodist Episcopal Church, South, 1845

Central Alabama Conference, Methodist Episcopal Church
Organized 1876

Uniting Conference, The Methodist Church, 1939

Merger Conference, The United Methodist Church, 1968

Merger Conference, Alabama-West Florida Conference and Central Alabama Conference
Making The Alabama-West Florida Conference
Organized 1973

The One Hundred Sixty-Seventh Session since
The Organization of the Alabama Conference, Methodist Protestant Church

and

The Twenty-Third Session since the Merger of The
Alabama-West Florida Conference and The Central Alabama Conference making
The Alabama-West Florida Conference

The Seventh Session of the
Alabama-West Florida Episcopal Area

Additional copies of this Journal may be obtained from:
Conference Fiscal Office
P.O. Box 700
Andalusia, AL 36420
at $15.00 per copy (postage inclu

DISTRICT SUPERINTENDENTS 1995-1996

Andalusia District
FRANK T. HYLES, JR.

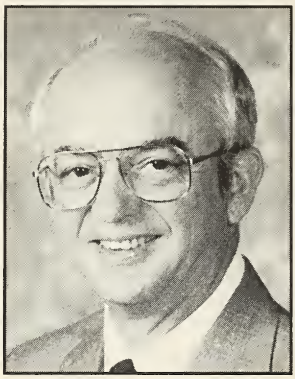

Demopolis District
CHARLES R. WALKER

Dothan District
J. WALTER ELLISOR

Marianna/Panama City District
RICHARD S. WRIGHT

Mobile District
EDWIN R. SELLS

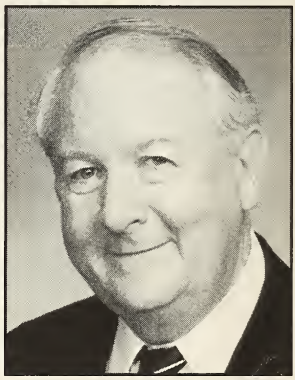

Montgomery District
ASA BOOZER

Pensacola District
LANGDON GARRISON

Selma District
DOUGLAS C. NEWTON

Troy District
JOE W. LISENBY

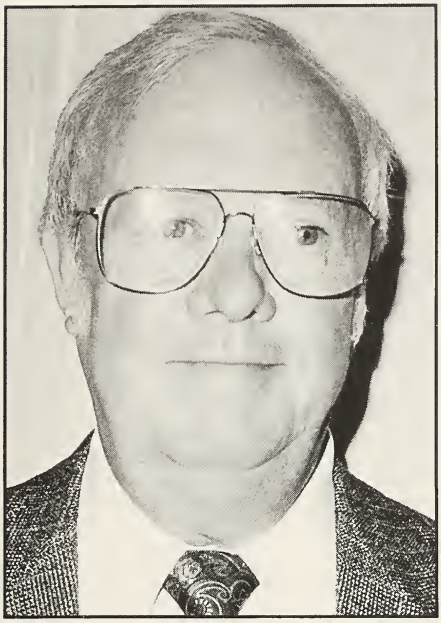

Mr. Duane Keck
Conference Lay Leader

Bishop
William Wesley Morris
Presiding Bishop

CONFERENCE OFFICERS

President.....Bishop William W. Morris

Secretary .....Rev. Fred E. Zeigler, Jr.

Conference Lay Leader .....Mr. Duane Keck

Journal Editor .....Rev. Donald R. Brill

Treasurer/Statistician .....Rev. Gerald H. Maddox

Registrar.....Rev. Thomas J. Sheppard

Executive Director — Conference
Council on Ministries.....Rev. Dr. William E. Calhoun

TABLE OF CONTENTS

Division		Page
I.	OFFICERS, AGENCIES AND BOARDS	
	Conference Officers	6
	Cabinet Representatives to Boards	6
	Conference Boards and Agencies	7
	Boards of Trustees/Directors	19
	District Committees	29
	District Councils on Ministries	32
	Supervising Pastors	38
	Members of General Boards	39
	Delegates to General Conference/S.E.J.: 1996-2000	40
II.	LAY MEMBERS AND LOCAL CHURCHES	
	Lay Delegates to Annual Conference	41
	Local Church Lay Leaders and Composition of Charges (including each Church Number)	58
	Lay Directory	76
	(for a complete Lay Directory of Conference Lay Officers — write Conference Headquarters for current Lay Directory)	
III.	THE ALPHABETICAL ROLL	
	Ministerial Members Service Records	96
	Diaconal Ministers	211
	Deaconesses and Home Missionaries	213
	Chronological Roll (Full Connection)	215
	Surviving Spouses of Ministers	218
IV.	STANDING RULES	220
V.	DAILY PROCEEDINGS	
	A. Regular Session	231
VI.	MINUTE (DISCIPLINE) QUESTIONS	
	Part I — Organization and General Business	246
	Part II — Ministerial Relations	249
	Part III — Diaconal Ministers	258
	Part IV — Ministerial Appointments and Concluding Business	259
VII.	APPOINTMENTS	
	Andalusia District	261
	Demopolis District	263
	Dothan District	264
	Marianna-Panama City District	266
	Mobile District	268
	Montgomery District	270
	Pensacola District	273
	Selma District	277
	Troy District	278
	Salary Schedule of Ministers Appointed Beyond the Local Church	280
VIII.	REPORTS OF BOARDS AND AGENCIES	
	A. Conference Council on Ministries	281
	Constitution: Youth Ministries	282
	District Councils on Ministries	284
	Conference VISION 2000	290
	B. New Congregational Development	290
	C. Ethnic Local Church Concerns	292
	Comprehensive Plan	293
	D. Evangelism/Worship	304
	E. Small Membership Church	305
	F. Pastoral Care, Counseling, and Training, Inc.	307
	Articles of Incorporation	308
	G. Status and Role of Women	311
	H. Religion and Race	312
	I. Mission	312
	Golden Cross	321
	Homes for the Aging	322
	Children's Home	324
	J. Higher Education and Campus Ministry	330
	K. Education	342

L. Laity 345
M. Archives and History 349
N. Pastors' Assembly 352
O. Equitable Compensation 352
P. Communications 354
Q. Assembly Grounds (Blue Lake) 355
R. Conference Trustees 359
S. Preacher's Aid Society 360
T. Pensions and Homes for Claimants 361
U. Council on Finance and Administration 369
V. Diaconal Ministry 375
W. Ordained Ministry 376
X. S.E.J. Administrative Council 377
Y. U.M. Development Fund/Foundation 379
Z. Credit Union 381
AA. Statistician's Report 382
BB. Committee on Episcopacy 383
CC. Courtesies and Introductions 384
DD. Church and Society 384
Criminal Justice and Mercy 385
EE. Candler School of Theology 385
FF. Duke Divinity School 386
GG. Conference School of Missions 387
HH. Denman Evangelism Awards 388
IX. FINANCIAL REPORTS
A. Annual Audit 389
B. Pension and Benefit Payments 405
C. Equitable Salary Payments 413
X. MEMOIRS
The Records of Remembrance 415, 416
1. Rev. William McKinley Chisolm, Jr. 417
2. Rev. William Roy Cobert 417
3. Rev. Porter Bige Daniels 418
4. Rev. Walter Eugene Edwins 419
5. Rev. Ernest Glenn Greenhill 420
6. Rev. Otis Talmadge Guy 421
7. Rev. Morris Ollie Ingram 422
8. Rev. Richard Elgin "Mike" Jordan 422
9. Rev. Norman Burns McLeod, Jr. 423
10. Rev. John Carlisle Miller 424
11. Rev. Benjamin N. Smith 425
12. Rev. Carlos Mozel Tyndal 425
13. Rev. Oliver Michael Sell 426
14. Ms. Susie Peach Foster 428
15. Mrs. Hilda Chapelle 429
16. Mrs. Sarah H. Gregory 429
17. Mrs. Martha May Hosey 429
18. Mrs. Annie H. Houseman 430
19. Mrs. Fannie Lou Howell 431
20. Mrs. Gertrude V. Hughes 431
21. Mrs. Lyda Lee Massey 432
22. Mrs. Laura R. McDurmont 432
23. Mrs. Eleanor Sanders 433
24. Mrs. Dorothy S. Smack 433
25. Mrs. Onie F. Stevenson 434
26. Mrs. Marie White 434
XI. MISCELLANEOUS
Section A. Concerning the Annual Conference 435
Section B. District Property 436
Section C. Changes in District and Charge Compositions 440
Section D. Petitions Presented 441
Section E. Election of Delegates 448
INDEX 450
CORRECTIONS TO THE 1995 JOURNAL 461
ORDER BLANK FOR THE 1995 JOURNAL 459
STATISTICAL TABLES S-1

Division I — Officers And Agencies

OFFICERS

Bishop — William Wesley Morris, 424 Interstate Park Drive, Montgomery, AL 36109
Secretary — Fred E. Zeigler, Jr., P.O. Box 70277, Montgomery, AL 36107
Assistant Secretaries — Rev. Pamela Huff, Rev. Thad Chesser, Rev. Neil Epler, Rev. Lance Moore and Mrs. Fronzene Morrow
Journal Editor — Rev. Donald R. Brill, P.O. Box 700, Andalusia, AL 36420
Registrar — Rev. Thomas J. Sheppard, 3920 Princeton Rd., Montgomery, AL 36111
Executive Director, Conference Council on Ministries — Dr. William E. Calhoun, P.O. Box 700, Andalusia, AL 36420
Treasurer/Statistician and Executive Secretary of the Board of Pensions — Rev. Gerald H. Maddox
The District Superintendents:
Andalusia District — Dr. Frank Hyles, P.O. Box 69, Andalusia, AL 36420
Demopolis District — Rev. Charles Walker, P.O. Box 1279, Demopolis, AL 36732
Dothan District — Dr. J. Walter Ellisor, 1924 Reeves St., Suite 232, Dothan, AL 36301
Marianna-Panama City District — Rev. Richard S. Wright, P.O. Box 306, Marianna, FL 32447
Mobile District — Rev. Edwin R. Sells, 2970 Cottage Hill Rd. #109, Mobile, AL 36606
Montgomery District — Dr. Asa Boozer, P.O. Box 6128, Montgomery, AL 36106
Pensacola District — Dr. Langdon Garrison, P.O. Box 2727, Pensacola, FL 32513
Selma District — Dr. Douglas Newton, P.O. Box 2044, Selma, AL 36701
Troy District — Rev. Joe Lisenby, P.O. Box 851, Troy, AL 36081
Dean of the Cabinet — Dr. Asa Boozer
Secretary of the Cabinet — Rev. Edwin Sells

CABINET REPRESENTATIVES TO BOARDS AND AGENCIES 1994-1995

Board of Education — Frank T. Hyles, Jr.
Board of Missions/UMVIM — Douglas C. Newton
Board of Evangelism — J. Walter Ellisor
Board of Church and Society — Langdon H. Garrison, Jr.
Board of Pensions and Homes for Claimants — J. Walter Ellisor
Board of Ordained Ministry — J. Walter Ellisor and Asa Boozer
Board of Diaconal Ministry — Joe Lisenby
Commission on Archives & History — Joe Lisenby
Commission on Equitable Compensation — Douglas C. Newton
Assembly Grounds Board of Trustees — Frank T. Hyles, Jr.
Conference Board of Laity — Langdon H. Garrison, Jr.
Board of Higher Education and Campus Ministry — Richard S. Wright
Council on Youth Ministries — Joe Lisenby
Council on Finance and Administration — Edwin R. Sells
Commission on the Status and Role of Women — Douglas C. Newton
Cooperative School of Missions — Charles Walker
Joint Board on Communications — Richard S. Wright
Executive Committee, Conference Council on Ministries — Charles Walker
Pastoral Counseling, Care and Training — Douglas C. Newton
Conference Board of Trustees — Frank T. Hyles, Jr.
Board of Managers, Pastors' Assembly — Asa Boozer
Council on Young Adult Ministries — Asa Boozer
ELLC Committee — Charles Walker
Commission on Congregational Development — Edwin R. Sells
United Methodist Fund, Inc. — J. Walter Ellisor
Commission on Religion and Race — Charles Walker
Fellowship of Associate Ministers and Local Pastors — Joe Lisenby
Hispanic Ministries — Ed Sells/Langdon Garrison
Small Membership Church — Richard S. Wright
Joint Committee on Disability — Frank T. Hyles, Jr.
Committee on Native American Ministries — Richard Wright

BOARDS AND AGENCIES

The mailing addresses of the ministerial members of boards and agencies are to be found in Division III, the conference directory. The mailing addresses of the lay members of boards and agencies may be found in the Lay Directory in Division II, or from the Conference Council on Ministries (P.O. Box 700, Andalusia, AL 36420).

COMMITTEE ON STANDING RULES
(Standing Rule 3)

Chairperson — Dr. Charles C. Hays, Jr.
Secretary — Mrs. Mavis Oliver
Members — Merlene Schultz (92), Mavis Oliver (92), Rev. Timothy R. Trent (95), Rev. Dan Morris (92), Dr. Charles C. Hays, Jr. (92), Dr. William E. Calhoun, CCOM Director; Rev. Fred Zeigler, Conference Secretary; Rev. Don Brill, Journal Editor

COMMITTEE ON RESOLUTIONS AND PETITIONS
(Standing Rule 4)

Chairperson — Rev. Perry Dalton
Vice Chairperson — Mr. Jeff Sessions
Secretary — Mrs. Linda Sherry
Members —
Ministers: Carl Dickerson (92), Alvin N. Harbour (92), B. Michael Watson (92), Rev. Perry Dalton (92)
Laity: Jo Harvell (88), Linda Sherry (88), Jeff Sessions (90), Marvin Grunzke (92)

COMMITTEE ON NOMINATIONS
(Standing Rule 5)

Chairperson — The Bishop
Secretary — Conference Secretary, Rev. Fred Zeigler
The District Superintendents
The Conference Secretary
The Conference President of United Methodist Women
The District Presidents of United Methodist Women
The Conference Lay Leader
The District Lay Leaders
The Executive Director of the Conference Council on Ministries
Ethnic Minority: Edwena Seals (90), Irene Beavers (92)
Young Adult: Rebecca Brown (88)
Youth: Jonathan Claunch, Amanda Bible

COMMITTEE ON COURTESIES AND INTRODUCTIONS
(Standing Rule 6)

Chairperson — Rev. Dr. Henry Roberts
Vice-Chairperson — Mr. Earl Williams
Secretary —
Members —
Ministers: Dr. Henry E. Roberts (91), Dr. Michael Watson (91)
Laity: Earl Williams (88), Jean Rogers (94), Jo Ann Henderson (92)

COMMITTEE ON JOURNAL
(Standing Rule 7)

Curtis Henderson (94), Mark Stewart (94)

COMMITTEE ON ARRANGEMENTS
(Standing Rule 8)

The Council on Finance and Administration

ANNUAL CONFERENCE SESSION PLANNING COMMITTEE
(Standing Rule 9)

Chairperson — Presiding Bishop
The Host District Superintendent — Rev. Asa Boozer
The Conference Secretary — Rev. Fred Zeigler
The Journal Editor (Secretary) — Rev. Donald R. Brill
The Conference Registrar — Rev. Thomas J. Sheppard
The Conference Treasurer — Rev. Gerald H. Maddox
The Chairperson of the Committee on Worship of the Board of Evangelism/Worship — Rev. Robert C. McKibben
The Executive Director of the Conference Council on Ministries — Rev. William E. Calhoun
The Conference Lay Leader — Mr. Duane Keck
The Host District Lay Leader — Mr. Dale Segrest
The Conference President of the United Methodist Women — Mrs. Jean Sublette
The Conference President of the United Methodist Men — Mr. John Favor
The Conference Chairperson of Ethnic Local Church Concerns Committee — Mr. Levi Morrow
The Conference President of the Council on Youth Ministries — Jessica Barnes

CONSENT AGENDA COMMITTEE
(Standing Rule 12)

Conference Secretary — Fred E. Zeigler, Jr.
Chairperson of the Standing Rules Committee — Dr. Charles C. Hays, Jr.
Executive Director of the CCOM — Dr. William E. Calhoun
Ex-officio — Journal Editor — Donald R. Brill

EDITORIAL COMMITTEE
(Standing Rule 18)

Conference Secretary — Fred E. Zeigler, Jr.
Treasurer/Statistician — Gerald H. Maddox
Executive Director of the CCOM — Dr. William E. Calhoun
Ex-officio — Journal Editor — Donald R. Brill

COUNCIL ON MINISTRIES
(Standing Rule 29)

Executive Committee

Chairperson — Mrs. Clara Turner (Conference Committee on Nominations)
Vice Chairperson — Rev. Lawson Bryan
Secretary — Rev. Lance Moore
Treasurer — Rev. Gerald H. Maddox
Bishop — William W. Morris
Cabinet Representative — Charles Walker
Council Director — Dr. William E. Calhoun
Conference Lay Leader — Mr. Duane Keck
Past Chairperson of CCOM — Rev. Charles Langford
Member of General COM — Mrs. Edna Williams
Five Members of the Executive Committee —

1. John Favor (90)
2. Lawson Bryan (90)
3. Joe Bullington, Jr. (92)
4. Jessica Barnes (Youth)
5. To be named

Council Membership

Bishop — William W. Morris
District Superintendents — Frank Hyles — Andalusia
Charles Walker — Demopolis
Walter Ellisor — Dothan
Richard S. Wright — Marianna-Panama City

Ed Sells — Mobile
Asa Boozer — Montgomery
Langdon Garrison — Pensacola
Doug Newton — Selma
Joe Lisenby — Troy

Conference Lay Leader — Duane Keck
Conference Director of Lay Speaking — Collier Martin
District Lay Leaders — Judge Marion Brunson — Andalusia
Jimmy Scruggs — Demopolis
Bill Piper — Dothan
Dewey Yates — Marianna-Panama City
Earl Michael — Mobile
Dale Segrest — Montgomery
Curtis Henderson — Pensacola
Rod Manning — Selma
Billy Walters — Troy
Conference Secretary — Fred Zeigler
Representative from UMW — Jean Sublette, Judy Hust
Representative from UMM — John Favor, Chuck Christian
Two Representatives from CCYM — Jessica Barnes, Jennifer Cox
Two Representatives from Council on Young Adult Ministries — Rev. John Baxter, Steve Spining
Assembly Grounds Trustees — Harry McDavid
Representative from Board of Education — Mrs. Jane Watson
Representative from Evangelism/Worship — Mrs. Ann Hinds
Representative from Higher Education/Campus Ministries — Dr. John Ed Mathison
Board of Communications — Rev. Walter Albritton
Representative from Board of Missions — Rev. Rusty Taylor
Representative from Board of Church & Society — Mr. Irving English
Commission on Small Membership Church — Dr. Belman Maddox
Chairperson, Commission on Religion and Race — Dr. Laurence Hayes
Chairperson, COSROW — Mrs. Jane Walker
Hispanic Ministries — Rev. Lee Allen
Commission on Congregational Development — Rev. Norman Carr
Chairperson, ELC Committee — Levi Morrow
Native American Ministries — Mr. John Byrd
Chairperson, Committee on Research & Planning — Rev. John Baxter
Chairperson, Committee on Budget & Coordinating — Rev. James Dannelly, Jr.
Chairperson, Committee on Interpretation/Communications — Rev. Lance Moore
Chairperson, Board of Directors, Pastors' Assembly — Bruce Fitzgerald
Pastoral Care, Counseling & Training — Rev. John Bonner
Eight Members-at-Large — 1. Charles Langford (90)
2. Joseph H. Bullington, Jr. (92)
3. James P. Dannelly (90)
4. Lance Moore (91)
5. Dr. Clara C. Turner (90)
6. Dr. Lawson Bryan (90)
7. Edna Williams (95)
8. Gaynelle Newton (94)
Immediate Past CCOM President — Rev. Charles Langford
Member, GCOM — Mrs. Edna Williams

Without Vote:
Representative from CFA — Dr. Roy Sublette
Staff — Council Director — Dr. William E. Calhoun
Associate Director — Diane Lothrop
Associate Director — Don Brill
Associate Director — Linwood Lewis
Conference Treasurer — Gerald Maddox
Associate Director — Al Bruner
Associate Director — Curtis Henderson

BOARD OF MISSIONS
(Standing Rule 31)

Chairperson — Rev. Willis Russell Taylor, III
Vice Chairperson — Mrs. Ann Gordy
Secretary/Treasurer — Mrs. Lynn Hamric

NINE PERSONS AT LARGE (Conference Committee on Nominations)

1. Mrs. Ann Gordy (90), P.O. Box 148, Chipley, FL 32428
2. Miss Evelyn Williams (91), 376 Lee County Rd. #312, Smiths, AL 36877
3. Rev. Don Dean (90), P.O. Box 72, Eufaula, AL 36027
4. Rev. Tim Thompson (91), P.O. Box 289, Brewton, AL 36427
5. Ms. Lynn Hamric (92), 14398 Lake Wildwood Dr., Cottondale, AL 35453
6. Mrs. Jean Casey (90), Rt. 4, Box 208-A, Eufaula, AL 36027
7. Rev. Frederick Outlaw (92), P.O. Box 1351, Tuskegee Institute, AL 36088
8. Dr. Lester Spencer, Jr. (90), 3481 S. Court St., Montgomery, AL 36105
9. Rev. Perry Dalton, 2800 Wilde Lake Blvd., Pensacola, FL 32506

DISTRICT REPRESENTATIVES

Andalusia:		
Eugene Stallworth (90)	Zelda Medley (86)	*Rev. Steve Warren (94)
Demopolis:		
Alma Singleton (92)	Wade Drinkard (90)	*Rev. Steven Wiley (91)
Dothan:		
Dr. Belman Maddox (90)	Mrs. Carolyn Jones (94)	*Rev. Alva Beers (90)
Marianna/PC:		
Orren Smith (94)	Mrs. Boots Guthrie (94)	*Rev. Ron Ball (95)
Mobile:		
Sarah Doyle (88)	Rev. Grant Parker (94)	*Rev. Robert Penton (94)
Montgomery:		
Ida Gastinger (90)	Foy Campbell (94)	*Rev. Edward Glaize (93)
Pensacola:		
Pat Holt (95)	Randy Spencer (90)	*Rev. Gene May (95)
Selma:		
Jack Davis (92)	Frances Jones (90)	*Mrs. Mary Elizabeth Carter (93)
Troy:		
*Ruth Ann Powers (90)	Patrick Perry (90)	Rev. Glenn Butler (94)

(*) Board Representative to District Council on Ministries

Representative from Board of Laity — Mr. Jimmy Scruggs
Representative from Conference Youth Council — Mary Claunch
Cabinet Representative — Dr. Douglas Newton
CCOM Staff Representative — Don Brill
Members of General Board — Mrs. Vera Moore, Mr. James Brown, Ruth Ann Powers
Coordinator of Christian Global Concerns (UMW) — Mrs. Edith Snyder
Committee Chairs — 1. UMVIM — Lester Spencer, Jr.
2. Missions/Advance — Don Dean
3. Revitalization — Grant Parker
4. Outreach Ministries — Sara Doyle

BOARD OF EDUCATION
(Standing Rule 32)

Chairperson — Mrs. Jane Watson (88) (Conference Committee on Nominations)
Vice Chairperson — Libba Stinson
Secretary — Joyce Kerby
Treasurer — Mr. Mark Stewart

NINE PERSONS AT LARGE (Conference Committee on Nominations)

1. Mrs. Sarah McNeal (90), Rt. 4, Box 81, Graceville, FL 32440
2. Rev. Stanley Carter (90), P.O. Box 277, Daleville, AL 36322
3. Rev. Glen Carmichael (90), P.O. Box 37, Goshen, AL 36025

4. Mr. Harrison DeRamus (90), Rt. 4, Box 37, Prattville, AL 36067
5. Mrs. Betty Cates (88), 3653 Bennett Dr., Montgomery, AL 36109
6. Rev. Steve A. Rascoe (92), P.O. Box 1291, Troy, AL 36081
7. Mrs. Mary Floyd (90), 112 Centerville Dr., Marion, AL 36756
8. Mrs. Mildred Dyer (90), 123 Franklin St., Abbeville, AL 36310
9. Mrs. Lynette Williams (94), Rt. 3, Box 308-A, Eutaw, AL 35462

DISTRICT REPRESENTATIVES

Andalusia:		
John Croft (93)	*Beth Bowdin (90)	Rev. David L. Cook
Demopolis:		
Mrs. Joyce Kerby (92)	Esmer Davis (92)	*Rev. Robbins Sims (93)
Dothan:		
*Mr. Mark Stewart (88)	Mrs. Alice Rhodes (92)	Rev. Carl Dickerson (90)
Marianna/PC:		
Dr. Milton Acton (90)	*Virginia Lindley (90)	Rev. Libba Stinson (95)
Mobile:		
John Irons (95)	Clara Esther (90)	*Rev. Carl Herndon (95)
Montgomery:		
Dr. Charles Farrow (90)	*Dr. Jo Lovell (88)	Rev. Phillip McVay (92)
Pensacola:		
Marshall Gilmer (90)	Mrs. Gena Buchanon (93)	*Rev. Bruce Fitzgerald (94)
Selma:		
Travis Barnes (90)	Charlotte Speed (94)	*Rev. Marvin Ennis (90)
Troy:		
Bobbie Swisher (90)	Russell Teal (90)	*Rev. Steve McGucken (88)

(*) Board Representative to District Council on Ministries

Coordinator of Social Involvement — Frances Jones
Representative from Board of Laity — Bill Piper
Representative from Conference Youth Council — Kelli Webster
Cabinet Representative — Dr. Frank Hyles
CCOM Staff Representative — Diane Lothrop
Blue Lake Representative — Rev. Linwood Lewis, Director of Camping
General Board of Discipleship — Herbert Sadler, Robert Powell

BOARD OF CHURCH AND SOCIETY
(Standing Rule 33)

Chairperson — Irving English (91) (Conference Committee on Nominations)
Vice Chairperson —
Secretary/Treasurer —

NINE PERSONS AT LARGE (Conference Committee on Nominations)

1. Mrs. Dene Mershon (92), 560 Wedgewood Dr., Daphne, AL 36526
2. Mr. John Gahn (93), 460 Brian Circle, Mary Esther, FL 32569
3. Mrs. Martha Turner (90), Rt. 1, Box 147, Louisville, AL 36048
4. Fred Nichols (94), P.O. Box 608, Theodore, AL 36590
5. Mrs. Jimmie N. Williams (92), Rt. 4, Box 127, Graceville, FL 32440
6. Rev. Zedoc Baxter (92), P.O. Box 266, Port St. Joe, FL 32456
7. Daisy Stokes (95), HCR 36, Box 154, Evergreen, AL 36401
8. Rev. Davis Martin (90), 3349 Audubon Rd., Montgomery, AL 36106
9. Jo Blount (94), 165 Hathaway, Mobile, AL 36608

DISTRICT REPRESENTATIVES

Andalusia:		
James Brown (91)	Mary Willis Beck (90)	*Rev. Thad Chesser (94)
Demopolis:		
Clara Brown (90)	Rev. Stephen Smith (95)	*Rev. Wilbur Majors (92)
Dothan:		
Wayne Bradshaw (92)	Mrs. Juanita Whatley (90)	*Rev. John Baxter (90)

Marianna/PC:
Mr. Wayne McLeod (94) Gerry Bay (95) *Rev. Jim Fillingim (95)
Mobile:
Ed Fitzgerald (90) *Ruby Ogle (90) Mrs. Guthrie Childs (94)
Montgomery:
Gertrude Dickinson (92) Dr. Erskine Murray (93) *Rev. Lowell Hale (93)
Pensacola:
Wayne Anderson (92) Jo Ann Henderson (90) *Rev. Cathy A. Allen (92)
Selma:
Joe B. Davis (92) *Layne Reynolds (90) Rev. Bill Barry (94)
Troy:
Charlie Johnson (92) Earl Helms (90) *Rev. Mark Osgood (94)
(*) Board Representative to District Council on Ministries

Representative from Board of Laity — Dale Segrest
Representative from Conference Youth Council — Jenni Brooks
Cabinet Representative — Dr. Langdon Garrison
CCOM Staff Representative — Diane Lothrop
Member of General Board — Mr. Billy Joe Rish
Mission Coordinator for Social Involvement (UMW) — Frances Jones

BOARD OF EVANGELISM/WORSHIP
(Standing Rule 34)

Chairperson — Mrs. Ann Hinds (88)
Vice Chairperson — Rev. Dr. Robert McKibben
Secretary/Treasurer — Mr. John McCullough

NINE PERSONS AT LARGE (Conference Committee on Nominations)

1. Rev. Bruce Gagle (92), 216 S. Sage Ave., Mobile, AL 36606
2. Mr. Grady Watson (90), Rt. E, Repton, AL 36475
3.
4.
5. Rev. Dr. Robert McKibben (92), 2191 N. Dogwood, Milton, FL 32570
6. Dr. Addie June Hall (90), 2600 N. 13th St., Pensacola, FL 32503
7. Rev. William Curtin (92), 2013 Marian Dr., Mobile, AL 36695
8. Rev. William Armstrong (92), 10001 Manson Hwy., Milton, FL 32570
9. Mrs. Lula K. Davis (90), Rt. 3, Box 392, Eutaw, AL 35462

DISTRICT REPRESENTATIVES

Andalusia:
Roy Jeffcoat (88) Mary Lee Howard (90) *Rev. Bob Crumbley (95)
Demopolis:
Iona Watts (92) John Gentry (90) *Dr. Art Luckie (94)
Dothan:
*John McCullough (90) Dr. Shirley Woodie (90) Dr. Jerry Dooling (90)
Marianna-PC:
Lois Leslie (94) Ms. Helen Myers (92) *Rev. Fred Melvin (88)
Mobile:
Bob Parenteau (92) Lori D. Sells (92) *Rev. Robert Ellisor (94)
Montgomery:
Jack Fredenburg (90) Ann Hinds (93) *Rev. Jim Reece (94)
Pensacola:
Chuck Christian (92) Sandy Sisson (94) *Dr. Paul Nixon (94)
Selma:
Joe Holt (90) Mary Edwards (92) *Rev. Tony Hughes (92)
Troy:
Linda Pearson (90) Moses Sellers (90) *Rev. Don Dean (95)
(*) Board Representative to District Council on Ministries

Representative of Lay Witness Board — Charles Nelson
Representative from Board of Laity — Dewey Yates
Representatives from Conference Youth Council — Jennifer Taylor
Cabinet Representative — Dr. Walter Ellisor
CCOM Staff Representative — Don Brill
Member of General Board — Dr. Herbert Sadler, Mr. Robert L. Powell

BOARD OF HIGHER EDUCATION/CAMPUS MINISTRY
(Standing Rule 35)

Chairperson — Rev. Dr. John Ed Mathison (88) (Conference Committee on Nominations)
Vice Chairperson — Rev. Dr. John Thomas
Secretary — Dr. Imogene Mixson

NINE PERSONS AT LARGE (Conference Committee on Nominations)

1. Dr. Jack Kerby (90), 110 Andrews Dr., Thomasville, AL 36784
2. Rev. Joe Lay (92), 9474 Navarre Pkwy., Navarre, FL 32566
3. Dottie Rogers, 9151 Valley Ct., Mobile, AL 36695
4. Mr. Henry F. Walborn (92), P.O. Box 146, Livingston, AL 35470
5. Dr. George Davis (92), Rt. 7, Box 565, Mobile, AL 36608
6. Mrs. Zella Jackson (92), 2413 Oakleigh Dr., Mobile, AL 36617
7. Dr. E.C. Nevin (90), P.O. box 326, Kinston, AL 36453
8. Mrs. Mary Ann Pickard (92), 1500 E. Fairview Ave., Montgomery, AL 36106
9. Rev. Walker Epps (92), P.O. Box 1066, Andalusia, AL 36420

DISTRICT REPRESENTATIVES

Andalusia:		
Philip Parker (90)	Ann Campbell (92)	*Rev. Timothy Thompson (93)
Demopolis:		
Vickie Spruill (90)	Nathaniel Reed (90)	*Rev. Cecil Jackson (95)
Dothan:		
Dr. Lester Stewart (92)	*Dr. Imogene Mixson (88)	Rev. Bill Elwell (94)
Marianna/PC:		
Blair Richards (94)	Kathy Benner (94)	*Rev. John King (94)
Mobile:		
Shane Dickerson (90)	Margaret Ratcliffe (90)	*Rev. Joel K. Warren (93)
Montgomery:		
Dr. Eunice Moore (90)	*Rev. Andy Gartman (93)	Neal Posey (94)
Pensacola:		
Frank Roberts (90)	Karen Evans (90)	*Dr. Carl Dickerson (95)
Selma:		
Norma Smoot (90)	Nan Cadenhead (90)	*Rev. Riley Richardson (95)
Troy:		
Jean Carpenter (90)	Henry Gray (90)	*Rev. John Thomas (88)

(*) Board Representative to District Council on Ministries

Representative from Board of Laity — Mr. Collier Martin
Representative from Conference Youth Council — Amy Pritchett
Cabinet Representative — Rev. Richard S. Wright
CCOM Staff Representative — Bill Calhoun
Member of General Board — Mr. Duane Keck

CONFERENCE BOARD OF THE LAITY
(Standing Rule 36)

Chairperson — Mr. Duane Keck
Vice Chairperson —
Secretary — Jimmy Scruggs
Members —
Ministers: Daniel W. Morris (88), Paul D. Wolfe (92)
Youth: Jessica Barnes

Conference Lay Leader — Duane Keck
Conference Director of Lay Speaking — Collier Martin
Conference Director of Stewardship — George Bagwell
Conference President of United Methodist Men — Mr. John Favor
Conference Scouting Representative — Roy Rhodes, Jr.
Conference President of the United Methodist Women — Mrs. Jean Sublette
President of the Council on Youth Ministry — Jessica Barnes
District Lay Leaders:
Andalusia: Judge Marion B. Brunson
Demopolis: Mr. Jimmy Scruggs
Dothan: Mr. Bill Piper
Marianna-Panama City: Mr. Dewey Yates
Mobile: Mr. Earl Michael
Montgomery: Mr. Dale Segrest
Pensacola: Mr. Curtis Henderson
Selma: Mr. Rod Manning
Troy: Mr. Billy Walters
Ex-Officio: The presiding bishop, the district superintendents, and the executive director of the Conference Council on Ministries
Representatives from CCYM — Jessica Barnes and Brianna Ray

BOARD OF MANAGERS — PASTORS' ASSEMBLY
(Standing Rule 37)

Chairperson — Rev. Bruce Fitzgerald
Dean — Rev. Misty N. Edwards
Registrar — Rev. Robert D. Penton
Assistant Registrar — Rev. Pamela Huff
Secretary/Treasurer — Rev. Robert D. Penton
Continuing Education Coordinator — Rev. Christian Eckert
Class of 1996 — Pam Huff, J. Edward Chandler, A. Spencer Turnipseed, Jr.
Class of 1997 — Christian Eckert, Stephen McGucken, Wesley Wachob
Class of 1998 — Misty N. Edwards, Robert Penton, George Sedberry
Class of 1999 — Bruce Fitzgerald, Jerry Dooling, Gary Miller

COMMISSION ON RELIGION AND RACE
(Standing Rule 39)

Chairperson — Laurence Hayes (Nominated by the Conference Committee on Nominations)
Vice Chairperson — Rev. Alton Moore
Secretary — Mrs. Anne Roberson
Members —
Ministers: Rev. Alton Moore (92), Rev. Aida B. Walker (88), Rev. John Bland (92), Rev. Joseph Hays (95), Rev. Chris Eckert (95), Rev. Robert Spicer (95), Rev. Oliver Mize (95)
Laity: Mrs. Mary Willis Beck (92), Mrs. JoAnn Henderson (93), Mrs. Anne Roberson (88), Mr. Lovell Snyder (92), Mr. Paul Wooley (92), Lemural Byrd (94), Lorene Ashley (95), Samson Cheatham (95), Zella Jackson (95)
Youth — Don Thomas
CCOM Staff Representative — Curtis Henderson
Member of General Commission — Aida B. Walker
Cabinet: Charles Walker

COMMITTEE ON ETHNIC LOCAL CHURCH CONCERNS
(Standing Rule 44)

Chairperson — Mr. Levi Morrow (Nominated by Conference Committee on Nominations)
Vice Chairperson — Rev. Joe Curtis
Secretary — Mrs. Eleanor Toland
Treasurer — Rev. James Howard
Members —

Lay Women — Willa Nell Avery (92), Eleanor Toland (92), Myong J. Kim (95), Gladys McCants (95), Gwindolyn Armstrong (95)
Lay Men — Herbert Horton (92), Kincey Green (92), Luke Jackson (92), Levi Morrow (93), Ray Cuebas (95)
Clergy — Michael White (92), Joe Curtis (92), Mark LaBranch (92), Jang Kyoo (95), Warren Booker (95)
CCOM Staff Representative — Curtis Henderson
CCYM Representative —
Cabinet — Charles Walker

COMMITTEE ON NATIVE AMERICAN MINISTRY
(Standing Rule 45)

Chairperson — John Byrd
Members — John Byrd (94), Katherine Stanley (94), Naomi Byrd (94), Billy Ward (94), George Weaver (94), Stephanie Brice Rolin (94), Michael Columbo (94), Zella Jackson (94), James Scarbrough, Sr. (94), Ed Cotten (94), Prentiss Taylor (94), Dean Bozeman (94), Ed Fitzgerald (94)
Cabinet — Dick Wright

COMMISSION ON THE STATUS AND ROLE OF WOMEN
(Standing Rule 40)

Chairperson — Mrs. Jane Walker (Nominated by Conference Committee on Nominations)
Vice Chairperson —
Secretary —
Representative to the Missional Priority Coordinating Committee —
District Representatives —
Andalusia: Zelda Medley (94)
Demopolis: Jody Cotten (94)
Dothan:
Marianna-Panama City: Gerry Bay (94)
Mobile: Mary Blackston (95)
Montgomery: Wilheminia Smith (91)
Pensacola: Elizabeth Andrews (93)
Selma: Laurel Jacobs (94)
Troy: Corinne Pickard (94)
Members at Large — Jane Walker (88), Boots Guthrie (92), Julia Norton (92), Peggy Kundo (92), Tonya Elmore (94), Joyce Maddox (94)
Ordained Ministry Representative — Rev. Jud Stinson
Youth — Amy McCullough
From Evangelism — Lois Leslie; From Education — Mildred Dyer; From Laity — Collier Martin; From UMW — Betty Tanner
CCOM Staff — Mrs. Diane Lothrop
Cabinet Representative — Douglas Newton

COMMISSION ON CONGREGATIONAL DEVELOPMENT
(Standing Rule 41)

Chairperson — Rev. Norman Carr (Nominated by Conference Committee on Nominations)
Vice-Chairperson — Mrs. Laura Edwards
Secretary —
Members at Large —
Class of 1996: Luke Bell, Bruce Gagle, Jennie Norton
Class of 1997: Norman Carr, Timothy Trent, Laura Edwards
Class of 1998: Douglas Pennington, Charles Avery, Warren G. Booker, Jr.
Ex-officio Members of the Commission —
A Representative from the Cabinet — Rev. Edwin R. Sells
A Representative from the Conference Board of Missions — Rev. T. Grant Parker
Members of the CCOM program staff — William Calhoun, Al Bruner

A Representative from the Conference Commission on Equitable Compensation — Rev. Fred Fuller
The Director of the United Methodist Foundation — Terri Turner
Committee Chairpersons — 500/1000 Chairperson — Rev. Charles Avery; Site Selection/New Church — Mrs. Laura Edward; Floor Plan — Rev. Tim Trent

COMMISSION ON SMALL MEMBERSHIP CHURCH
(Standing Rule 43)

Chairperson — Belman Maddox (93)
District Representatives:
Andalusia — Delbert Freeman (95)
Demopolis — Thomas A. Leggett (93)
Dothan — Ron Lee (94)
Marianna/Panama City — Donald Hocking (94)
Mobile — Henry L. Tillman (93)
Montgomery — Allan Cassady (95)
Pensacola — Robert Ross (94)
Selma — Virginia Snyder (93)
Troy — J.B. Money (93)
At Large — Fred Bailey (93), Joseph Mason (93), Edna Williams (93)
Cabinet — Richard S. Wright
CCOM Staff — Dr. William E. Calhoun

THE CONFERENCE UNITED METHODIST WOMEN
(Standing Rule 46)

President — Jean Sublette
Vice President — Judy Hust
Secretary — Vera Moore
Treasurer — Martha Turner
Secretary for Financial Interpretation — Lynn Hamric
Coordinator of Christian Personhood — Irene Beavers
Coordinator of Christian Global Concerns — Edith Snyder
Coordinator of Christian Social Involvement — Frances Jones
Coordinator of Supportive Community — Nell Gibson
Secretary of Program Resources — Evelyn Williams
Chairperson of Membership — Linda Sherry
Chairperson of Blue Lake — Helen Wentworth
Chairperson of Committee on Nominations — Shirley Cleckler
Secretary of Publicity and Public Relations — Liz Page
Registrar — Edith Snyder
Representative to the Regional School Planning Committee —
Member, Jurisdictional Core Planning — Nell Chance
Women's Division — Ruth Ann Powers

COUNCIL ON YOUTH MINISTRY
(Standing Rule 47)

President — Jessica Barnes
YSF Chairperson — Clare Croft
Priorities — Jenni Brooks
Publicity — Amanda Burkett
Secretary-in-Charge — Jimmy D'Andrea
Activities Coordinator — Amy Pritchett
CCOM Staff — Diane Lothrop

BOARD OF ORDAINED MINISTRY
(Standing Rule 50)

Chairperson — Rev. Dr. W. Herbert Sadler, Jr.
Vice Chairperson — James Carpenter
Secretary — Rev. Mike Sigler
Treasurer — Rev. Randy Woodham

Membership and Ordination Section

Chairperson — Dr. Mike Watson
Registrar — Rev. Neil C. Epler
Assistant Registrar — Rev. Joseph H. Reams

Local Pastors Section

Chairperson — Dr. P. Larry Bryars
Registrar — Rev. Gary Miller
Candidacy Registrar — Rev. C. Edward Britton

Conference Relations Section

Chairperson — Rev. John C. Friedman
Registrar — Rev. W. Judson Stinson
Registrar for Appointments beyond the Local Church — Rev. Lynn S. Nesbitt
Members — Charles Avery (94), Marcus J. Chandler (88), Danny Doss (88), Michael Watson (94), C. Wayne Perry (94), Ben Sawada (94), Gary Miller (88), W. Herbert Sadler, Jr. (88), R.C. Warren (88), Bill Doyle Gaither (89), C. Edward Britton (90), Neil C. Epler (90), Retired Member: Cecil E. Bradley (89), Lay Member: James Y. Carroll (89), Lay Member: Marsha Clayton (89), John C. Friedman (91), J. Joel Jones (91), Gorman Houston (91), James N. Carpenter (91), Abe Boykin, Jr. (92), Paul Lawrence Bryars (92), Dann R. Ward (92), Joseph Haywood Reams (92), James Thomas Ross (92), Donald K. Fuller (92), Joel Earl Andrews (92), Randal M. Woodham (92), William Judson Stinson (92), R. Michael Sigler (92), Harry C. Johnson (92), Kenneth Taylor (92), Bruce Sheffield (92), Stephen Thomas King (92), Tonya L. Elmore (95), Pam Huff (94)
Cabinet Representative — J. Walter Ellisor, Asa Boozer

BOARD OF DIACONAL MINISTRY
(Standing Rule 51)

Chairperson — Mr. Rudy Heintzelman
Vice-Chairperson —
Secretary — Mrs. Sally Granberry
Candidacy Registrar — Mr. Michael Owenby
Certification Registrar — Mrs. Alecia Glaize
Treasurer — Rev. John Baxter
Members — John Wesley Spivey (91), Ralph Hendricks (88), Dr. Bill Parsons (91), John I. Baxter (90), W. George Arrington (90), Alecia Curtis Glaize (90), Sarah Goolsby (90), Mike Owenby (90), Wayne Butts (89), Sally Granberry (92), Marjorie Ann Ellisor (92), Tom Goodwin (92), Rudy Heintzelman (92), Ruth Penton (88), Blair Richards (95)
Cabinet Representative — Joe Lisenby
Ordained Ministry Representative —

COMMISSION ON EQUITABLE COMPENSATION
(Standing Rule 52)

Chairperson — Rev. Fred Fuller
Vice Chairperson — Rev. Marcus Smith
Secretary/Treasurer — Rev. Terry Van Gilder
Members —
Ministers: Janet Lee (94), Terry Van Gilder (88), Marcus H. Smith (88), Bill Willis (88), Fred Fuller (92), Bruce Fitzgerald (92)
Laity: Clyde Mahaffey (92), Billy Mixson (92), Samsom Cheatham (92), Mrs. Ina Powell (92), Frank Friedman (92), Eugene Stallworth (88), Sarah Mingledorff (88)
Cabinet Representative — Douglas C. Newton
Fiscal Office Representative — Gerald H. Maddox

COMMISSION ON ARCHIVES AND HISTORY
(Standing Rule 53)

Chairperson — Rev. Dr. Charles R. Britt
Vice Chairperson — Mr. Freeman Shelton
Secretary/Treasurer — Mrs. Ida Grace Gastinger
Archivist — Mrs. Mary Ann Pickard
Historian — Rev. Joe Curtis
Members — Juanita Whatley (88), Helen Wilbur (88), Rual W. Morris (88), Ida Grace Gastinger (88), Bernice Young (88), Geneva Watford (90), Douglas Claire Purcell (92), Freeman Shelton (92), Alice Lee (92), Dr. Charles Britt (92)
Youth — Amanda Burkett
Life Member — Mrs. Franklin S. (Patty) Moseley
Archivist/Historian Emeritus and Life Member — R. Glenn Massengale
Ex Officio — Archivist/Historian, Conference Secretary, Conference Trustee Representative, Fiscal Staff Representative, Nine District Archivists
Cabinet Representative — Joe Lisenby

COMMITTEE ON RECORDS
(Standing Rule 53c)

Bishop — William Wesley Morris
Secretary of Cabinet — Ed Sells
Registrar, Membership and Ordination — Neil Epler
Registrar, Board of Diaconal Ministry — Alecia Glaize
Conference Secretary — Fred Zeigler (Chairperson)
Conference Treasurer/Statistician — Gerald Maddox
Editor of the Journal — Don Brill
CCOM Director — William E. Calhoun
Chairperson, Archives and History — Charles Britt
Conference Historian — Joe Curtis
Conference Archivist — Mary Ann Pickard

BOARD OF PENSIONS AND HOMES FOR CLAIMANTS
(Standing Rule 54)

Chairperson — Rev. Dr. Thomas L. Butts
Vice Chairperson — Mr. Pate Johnson
Secretary — Mrs. Vera Moore
Terms to expire in 1996:
Ministers: J. Earl Robbins (88), J. Lamar Brown (91), R. Neil McDavid (91)
Laity: James P. Hall (88), Smith A. Washington, Sr. (90), Vera T. Moore (88), Elizabeth Smithhart (90), Henry Hardy (94), Rolland Hull (95)
Terms to expire in 2000:
Ministers: Dr. T. Leo Brannon (92), Dr. Thomas L. Butts (89), Dr. Larry Davis (92)
Laity: Sue Manning (92), Marianne Terry (89), Robert Keys (92), Jim Morrison (92), James Powell (88), Earl Williams (92)
Cabinet Representative — J. Walter Ellisor

JOINT COMMITTEE ON DISABILITY
(Standing Rule 54)

Board of Ministry Representatives — John Bryan, R.C. Warren
Board of Pensions Representatives — Neil McDavid, Earl Robbins
A District Superintendent — Frank T. Hyles, Jr.

BOARD OF TRUSTEES OF THE ANNUAL CONFERENCE
(Standing Rule 55)

Chairperson —
Vice Chairperson — Mr. Francis "Sonny" James
Secretary — Mrs. Eleanor McCall
Terms to expire in 1996:
Frances James, Harold Johnson, Douglas Williams, Martha Houston
Terms to expire in 1997:
Jim Barnes, Mary Ellen Bullard, Glenn Butler, Lee Thigpen
Terms to expire in 1998:
John Webb, Elizabeth Britt, Walter Albritton, Lynn Doyle

ASSEMBLY GROUND TRUSTEES
(Standing Rule 56)

Chairperson — Harry McDavid
Vice Chairperson — Thomas Sowell
Secretary — Earnest Andress
Treasurer — E.E. Anthony
Members —
Terms ending in 1994:
Mary English, J. Richard Holmes, Harry McDavid, Henry E. Eddins, Jack Temple, Harry Nelson
Terms ending in 1996:
E.E. Anthony, Jr., Thomas Sowell, E. Zedoc Baxter, B. Michael Watson, Shouppe Howell, Foy Campbell, Lois Roberts, Paul Higdon, Ernest M. Andress, W.T. Benson, M. Keron Vickers, Bill McEathern
Terms ending in 1998:
Cecil Bradley, Steve Lee, Winston Jay, Janean McCrawley, Robert Powell, W. Herbert Sadler, Jimmy Scruggs, Charles Walker
Cabinet Representative — Frank T. Hyles, Jr.

COUNCIL ON FINANCE AND ADMINISTRATION
(Standing Rule 57)

Chairperson — Rev. J. Edward Chandler
Vice Chairperson — Mr. Daniel Bailey
Secretary — Mrs. Ann Johnson
Members —
Ministers: J. Edward Chandler (88), Roy T. Sublette (88), Rex Mixson (89), Henry Roberts (92), Karl K. Stegall (94)
Laity: Ann Johnson (88), Janice Heacock (88), Jan Dempsey (90), Dan Bailey (92), Charles Jeter (92), Lonnie Williams (92), Bruce Burson (94), Walter Pack (95)
Cabinet Representative — Edwin R. Sells

BOARD OF PASTORAL COUNSELING, CARE AND TRAINING
(Standing Rule 48)

Rev. John H. Bonner, Mrs. Sherrill Bryan, Mr. Arthur Carlton, Rev. Jonathan Couey, Rev. Walter Ellisor, Mr. Curtis Henderson, Dr. Normand Hudon, Mr. Don Lehman, Mr. Collier Martin, Dr. Norma Mitchell, Mrs. Mary Stephens, Rev. John Trobaugh, Dr. Annie Mae Turner, Rev. Bryant Wilson, Mrs. Gussie Young
Ex-Officio Members with voice and vote: Bishop William Wesley Morris (Resident Bishop); Rev. Bill Calhoun (Council Director); Rev. Douglas Newton (Cabinet Representative)

COMMITTEE ON THE EPISCOPACY
(Standing Rule 58)

Chairperson — Rev. J. Lamar Brown
Vice Chairperson — Mr. Clyde Mahaffey
Secretary — Mrs. Edna Williams
3 Laywomen — Dr. Imogene Mixson (92), Mrs. Helen Geesey (92), Mrs. Edna Williams (92)
3 Laymen — Dr. Don Lehman (92), Mr. Clyde Mahaffey (88), Judge Marion B. Brunson (88)
3 Clergy — Dr. Jerry M. Dooling (92), Rev. Edwin R. Sells (92), Rev. Gary A. Daniel (95)
3 At Large — Mrs. Jane Walker (92), Rev. Gerald A. Shelton (92), Rev. J. Lamar Brown (92)
3 Appointed — Dr. Asa Boozer (92), Mr. John Favor (92), Mrs. Ruth Ann Powers (92)
Ex-officio — Mr. Charles Holston, Dr. John Ed Mathison
Lay Leader — Mr. Duane Keck
Youth — Miss Amy Odom

EPISCOPAL RESIDENCE COMMITTEE
(Standing Rule 59)

Chairperson Committee on Episcopacy — Rev. J. Lamar Brown
Chairperson Council on Finance — Rev. J. Edward Chandler
Chairperson Annual Conference Board of Trustees — Rev. Don Fuller
Two At Large Representatives — Anne Dalton, Virginia King

COMMITTEE ON INVESTIGATION OF CLERGY
(Standing Rule 60)

Chairperson — Lawson Bryan
Vice Chairperson —
Secretary —
Members: Janet Lee (94), Richard Walker (93), Larry Davis (92), Billy F. Hall (94), Lawson Bryan (88), John Ed Mathison (88), Paul Wolfe (95)
Alternates: Charles C. Hays (93), George Mathison (92), Philip McVay (94), Edward Chandler (88), Lynn Nesbitt (95)

COMMITTEE ON INVESTIGATION FOR DIACONAL MINISTERS
(Standing Rule 61)

Chairperson — Mr. Mark Stewart
Members: Lisa F. Ausley (89), Mark C. Stewart (89), Clara Turner (95)
Alternates: Blair P. Richards (89), Janees Spencer (95), David Goolsby (95)

JOINT REVIEW COMMITTEE
(Standing Rule 63)

One District Superintendent — Walter Ellisor
Two Board of Ordained Ministry — Edward Britton, Danny Doss (Secretary)
Three Non-Cabinet/Non-Board/Full Connection — Earnest Andress (Chairperson), Jerry Dooling (Vice Chairperson), James Dannelly
Alternates (two in three categories):
Cabinet — Richard Wright
Board — Jim Ross, Charles Avery
Full Connection — Neil McDavid, Charles Langford

ADMINISTRATIVE REVIEW COMMITTEE
(Standing Rule 64)

Members — Karl K. Stegall (94), Ed Glaize (94), Spencer Turnipseed (94)
Alternate — Joel Warren (94)

TASK FORCE ON SEXUAL ETHICS/HARASSMENT
Formed 1993 Annual Conference

Members:
Bishop — William W. Morris
Trustee Chairperson — Don Fuller
Board of Ordained Ministry — Lynn Nesbitt
Diaconal Ministry — Steve Lee
Committee on Episcopacy — Lamar Brown
Two Council on Ministries — Clara C. Turner, Mary Primm
Council Executive Director — William Calhoun
Conference Treasurer — Gerald Maddox
At Large — Deborah Anthony, Zella Jackson, Jane Walker

CONFERENCE PARSONAGE COMMITTEE
(Standing Rule 62)

Chairperson (C.F.A.) — J. Edward Chandler
Representative (C.F.A.) — Mrs. Anne Johnson
Chairperson (C.C.O.M.) — Rev. Charles Langford
Representative (C.C.O.M.) — Mrs. Clara Turner
Chairperson (Conference Board of Trustees) — Rev. Don Fuller
Resident Bishop — William W. Morris
Conference Treasurer — Rev. Gerald Maddox
Executive Director (C.C.O.M.) — Dr. William E. Calhoun

LEGAL ADVISORY COMMITTEE

Andalusia: Francis "Sonny" James
Demopolis: Richard Manley
Dothan: Alan Livingston
Marianna-Panama City: John Roberts
Mobile: Harry Reddick
Montgomery: Maury Smith
Pensacola: John Rhett Dickinson
Selma: Edgar Stewart
Troy: Charles Floyd, Jr.

ALABAMA-WEST FLORIDA METHODIST FEDERAL CREDIT UNION

President — E. Zedoc Baxter
Vice President — Lamar Brown
Secretary —
Treasurer — Billy Joe Bass
Supervisory Chairperson — E. Zedoc Baxter
Credit Chairperson — Ernest Andress
Manager — John C. Carmichael
Education — William Calhoun
Board Members:
Term to expire in January of:
1996 — Zedoc Baxter, William E. Calhoun, Oliver Scott
1997 — Clifford Abbott, J. Walter Ellisor, Lamar Brown
1998 — Billy Joe Bass, J. Wilbur Majors, Edwin R. Sells

PREACHER'S AID SOCIETY

President — Rev. Ernest Andress
Vice-President — Rev. Charles B. Craddock
Secretary-Treasurer — Rev. Paul M. Higdon
Directors: Rev. Danny Arnold, Rev. Johnny Johnson, Rev. Davis Martin, Rev. Ray Kelly, Rev. John W. Bryan

BOARD OF TRUSTEES — UNITED METHODIST HOMES FOR THE AGING

Terms to expire in 1996: Mr. Jimmy Samford (Auburn, AL), Mr. Ray Roton (Montgomery, AL), Mr. Frank C. Martin (Dothan, AL), Rev. John Ed Mathison (Montgomery, AL), Rev. Gary A. Daniel (Montgomery, AL)

Terms to expire in 1997: Rev. Jim Conner (Wilmer, AL), Dr. Rex Mixson (Ozark, AL), Mrs. Eva Scott (Pensacola, FL), Mr. Tommy Thomas (Panama City, FL)

Terms to expire in 1998: Mrs. Betty Salter (89) (Pensacola, FL), Mr. James P. Hall (89) (Dothan, AL), Rev. James T. Ross (92) (Panama City, FL)

Nominated to serve as Trustee Emeritus — Mrs. Evlyn Samford (Opelika, AL)

DIRECTORS — UNITED METHODIST CHILDREN'S HOME

(Incorporated Feb. 5, 1891; amended July, 1971)

(Nominated by Board of Health and Welfare Ministries; Elected by Conference)

Chairperson — Mr. William Chance

Ex-Officio — Representing Board of Missions: Mrs. Frances Jones (1992), 7097 County Road 53, Clanton, AL 35045; and Missions Coordinator of Christian Social Involvement of the United Methodist Women: Mrs. Frances Jones (1992), 7097 County Road 53, Clanton, AL 35045

Term to Expire 1996: Frank T. Hyles, Jr. (1986); Neil McDavid (1986); Mrs. JoAnn Henderson (1991), 6207 Sarah Drive, Pensacola, FL 32503

Term to Expire 1997: Mrs. Mary Elizabeth Carter (1972), P.O. Box 143, Prattville, AL 36067; Thomas J. Sheppard (1987); William H. Chance (1987), 206 Sunset Drive, Monroeville, AL 36461

Term to Expire 1998: Roger D. Butler (1991), 401 Church Street, Selma, AL 36701; Joseph H. Reams (1988); Billy V. Houston (1993), P.O. Box 453, Eufaula, AL 36072

Term to Expire 1999: Dr. Norma Taylor Mitchell (1989), 265 Monticello Dr., Troy, AL 36081; Mrs. Mary Delchamps Reyner (1994), 1602 Deerpath Road, Dothan, AL 36303; Dr. Nora Lawson (1994), 142 Elm Dr., Montgomery, AL 36117

Term to Expire 2000: Tim Thompson (1995); Robert L. Pribbenow (1995), 4309 West 17th Street, Panama City, FL 32401; Dr. Imogene Mixon (1995), P.O. Box 156, Ozark, AL 36360

ALABAMA-WEST FLORIDA UNITED METHODIST DEVELOPMENT FUND, INC.

Board of Directors

President — Louis Maygarden
Vice-President — Leon Hilyer
Secretary — Rev. Donald R. Brill
Executive Director — Terri H. Turner
Andalusia District — Joseph Bratton
Demopolis District — Harold Johnson
Dothan District — Steve McCarroll
Marianna/Panama City District — Joe Toman
Mobile District — Clarence Whisonant
Montgomery District — Mrs. Laura Edwards
Pensacola District — Louis Maygarden
Selma District — Carl Barker
Troy District — Leon Hilyer
Ex Officio Members —
  Bishop William W. Morris
  Conference Lay Leader — Duane Keck
  Cabinet Representative — Rev. Walter Ellisor
  From U.M. Foundation Board — David Crawford
  Representative with expertise in Commercial Loans — Guy Medley (Dothan)
  Conference Missions Secretary — Rev. Donald R. Brill
  Conference Treasurer — Rev. Gerald H. Maddox
  Executive Director — Mrs. Terri H. Turner

ALABAMA-WEST FLORIDA UNITED METHODIST FOUNDATION, INC.

Board of Directors

Class of 1996:

1. William Barrineau — Pensacola
2. Ray Cavender — Montgomery
3. Harold Faulkner
4. Az Flowers — Dothan
5. Kent Hall — Marianna/Panama City
6. Shouppe Howell — Marianna/Panama City
7. Alan Livingston — Dothan
8. Dorothy Mahaffey — Demopolis
9. Frank Martin — Dothan
10. Billy Joe Rish — Marianna/Panama City
11. Bob Kline — Montgomery
12. Jeff Sessions — Mobile

Class of 1997:

1. Virginia King — Andalusia
2. Jud Landers — Pensacola
3. Margaret Landers — Pensacola
4. Alice Lee — Andalusia
5. C.H. McGehee — Montgomery
6. Clyde Mchaffey — Demopolis
7. Harry Nelson — Troy
8. Tom Norris — Montgomery
9. Tommy Strother — Troy
10. Calvin Todd — Pensacola
11. Jacob Walker — Montgomery
12. Laureen Lynn

Class of 1998:

1. James Y. Carroll — Dothan
2. David Crawford — Demopolis
3. Jerry Kelly — Andalusia
4. Ray Carpenter
5. Thomas Roney — Dothan
6. Virginia Thompson — Andalusia
7. M.B. Davis
8. Guy Keller
9. Stratton Lewis
10. James Powell
11. Ted Wilson
12. James Hall

Ex-Officio Members: The Resident Bishop, the District Superintendents and the Conference Lay Leader

Directors Emeritus: Bishop Carl J. Sanders, Harry P. Hall

TRUSTEES OF BIRMINGHAM-SOUTHERN COLLEGE

Class of 1996:

Clerical: Joseph Bullington, Jr.
Laity: Frank Schmidt, Az Flowers

Class of 1997:

Clerical: Henry E. Roberts, W. Herbert Sadler, Jr.
Laity: James Y. Carroll

Class of 1998:

Clerical: Jeffrey Spiller
Laity: Joel Smith

Clergy at Large:
Bishop William Morris (1998), Bishop Robert Fannin (1998)
Laity at Large:
George A. Smith (1998), James T. Stephens (1998)
At Large:
1996: George Barber, Bill Daniel, Glenn Ireland, Tom Jernigan, Ronald Kuehn, Richard Scrushy, Herb Sklenar
1997: Mike Atchison, David Baker, John McMahon, Larry Striplin, Pete Bunting, Van Richey, Peggy Steeves
1998: Marshall Durbin, Donald Hess, Billy Hulsey, William J. Rushton, Tom Lowder
Life Members: Carl Bailey, Samuel Cohn, Paul Duffey, Albert Fairley, Corinne Norton Gay, Howell Helfin, Robert C. Morgan, Excell Watson, Houston Blount, G.A. Costanzo, William J. Edwards, Denson Franklin, Robert Luckie, Paul Clem, Frank Dominick, John Evins, Arthur Freeman, Allen Montgomery, Elton Stephens, Gay White

HUNTINGDON COLLEGE BOARD OF TRUSTEES

Class of 1995

Alabama-West Florida Conference
Ann Bedsole (1972), Mobile, AL; Billy Gaither (1986), Ozark, AL; Bill Marks (1990), New Orleans, LA; George Mathison (1992), Auburn, AL
North Alabama Conference
Barry Anderson (1992), Florence, AL; Oliver Clark (1992), Birmingham, AL; Catherine D. Roland (1979), Andalusia, AL; James Yarbrough (1993), Tuscaloosa, AL
Members at Large
Diane Wendland (1971), Autaugaville, AL; Pat Williamson (1987), Montgomery, AL

Class of 1996

Alabama-West Florida Conference
Carolyn Blount (1987), Montgomery, AL; Paul Flowers (1990), Dothan, AL; Bishop William Morris (1993), Montgomery, AL; Ed Sells (1990), Mobile, AL; Charles Tomberlin (1977), Andalusia, AL
North Alabama Conference
Royce Kershaw (1976), Montgomery, AL; Sam Carroll (1988), Ozark, AL
Members at Large
Foster Eich (1977), Sheffield, AL; Dennis Stallworth (1990), Beatrice, AL

Class of 1997

Alabama-West Florida Conference
Jack Boykin (1981), Chairperson of the Board, Montrose, AL; Jerry Dooling (1988), Dothan, AL; Langdon Garrison (1988), Pensacola, FL; Philip Dale Segrest (1982), Tallassee, AL
North Alabama Conference
Robert Archibald (1988), Decatur, AL; Bishop Robert Fannin (1993), Birmingham, AL; Gerry Hearin (1994), Huntsville, AL; Wilbur Hufham (1982), Montgomery, AL; Bill Morgan (1994), Tuscaloosa, AL; Tom Radney (1991), Alexander City, AL
Members at Large
John Albritton (1991), Montgomery, AL; Mike Jenkins (1994), Montgomery, AL; Wyatt Shorter (1987), Montgomery, AL; Aloyis Sonneborn (1994), Theodore, AL; Charles Stakely (1994), Montgomery, AL; Laurie Weil (1994), Montgomery, AL; Jim Wilson (1979), Montgomery, AL

Class of 1998

Clergy: Karl Stegall
Laity: George Mathison, Jeff Sessions
Members at Large: Diane Wendland, Eugene Stanaland, Emilie Reid

Life Members
Julia Walker Russell (1960), Alexander City, AL; Charles Lester (1968), Decatur, AL

Alumni Members
Herb Patterson (1995), Auburn, AL; Dorothy Sellers (1991), Opp, AL

WESLEY FOUNDATION BOARDS OF DIRECTORS

University of West Alabama

Class of 1996:

Dr. Tom Leggett — P.O. Box 37, Melvin, AL 36913
Mrs. Tippie McConnell — P.O. Box 603, Livingston, AL 35470
Mrs. Joanne Carpenter — P.O. Box 59, Livingston, AL 35470
Rev. Lewis May — P.O. Box 6, Coffeeville, AL 36524

Class of 1997:

Mrs. Jane Watson — 1410 Colony Road, Demopolis, AL 36732 (President)
Mrs. Cindy Cook — P.O. Box 689, Livingston, AL 35470
Rev. Charles Craddock — P.O. Box 098, Livingston, AL 35470
Mrs. Pattie Coxwell — P.O. Box 415, Livingston, AL 35470 (Vice-President)
Mrs. Kay Bryan — P.O. Box 1530, Livingston, AL 35470
Mr. Julian Ptomey — L.U. Station #9, Livingston, AL 35470

Class of 1998:

Mr. James Evans — 1105 Jeff Street, Butler, AL 36904
Mrs. Gretchen Sudduth — P.O. Box 738, Livingston, AL 35470
Mr. Nathaniel Reed — P.O. Box 418, Livingston, AL 35470
Rev. Tom Terry — P.O. Box 35, Moundville, AL 35474
Mr. Fred Walburn — P.O. Box 146, Livingston, AL 35470 (Treasurer)
Rev. Robert Spicer — P.O. Box 46, Marion, AL 36756
Rev. Thomas Laile — Rt. 1, Box 38-G, Emelle, AL 35459

Ex-Officio:

Bishop William Morris — 424 Interstate Park Dr., Montgomery, AL 36109
Rev. Charles Walker — P.O. Box 1279, Demopolis, AL 36732
Rev. Robbins Sims — P.O. Box 36, Livingston, AL 35470
Mrs. Nell Sims — P.O. Box 36, Livingston, AL 35470
Rev. Herbert Hill — 1508 Power Rd., Demopolis, AL 36732
Mr. Joey Coxwell — P.O. Box 415, Livingston, AL 35470

University of West Florida/Pensacola Junior College

Class of 1996:

Mrs. Foy Holt, 401 Oakland Dr., Milton, FL 32570
Mr. Kevin Holland, 1250 Berryhill Rd., #3G, Milton, FL 32570; 904-626-4876
Mr. John Van Valkenberg, P.O. Box 765, Orange Beach, AL 36561; 334-981-2013
Mrs. Pam Lord, 2317 Bush St., Pensacola, FL 32534; 904-476-4845
Mrs. Eloise Young, 4534 Havre Way, Pensacola, FL 32505; 904-438-7695
Mrs. Jan Davis, 1169 Ellison Dr., Pensacola, FL 32503; 904-432-8541
Mrs. Mavis Oliver, 1235 Finley Dr., Pensacola, FL 32514; 904-476-0282
Rev. Aida Walker, P.O. Box 336, Summerdale, AL 36580
Mrs. Nelda Sanders, 5025 Forest Creek Dr., Pace, FL 32571; 904-994-1354

Class of 1997:

Dr. Addie June Hall, 2612 N. 13th, Pensacola, FL 32503; 904-438-0250
Mr. Chuck Christian, 1810 Toni St., Pensacola, FL 32504; 904-477-1307
Rev. Carl Rogers, 8000 Chumuckla Hwy., Pace, FL 32571
Mrs. Helen Wentworth, 8380 N. Palafox, Pensacola, FL 32514; 904-476-3443
Rev. John Webb, 4530 Chumuckla Hwy., Pace, FL 32571; 904-994-5413
Mrs. Karen Pope, 4340 Costa Mesa, Pensacola, FL 32504

Class of 1998:

Dr. Donna Pruett, 1310 Hound Chase Cir., Pensacola, FL 32514; 904-478-6764
Mr. M.E. "Buz" Husted, 14170 River Rd., Pensacola, FL 32507; 904-492-0596
Dr. Kaye Wolfe, 1677 Spaulding Circle, Pensacola, FL 32514
Rev. Walker Epps, P.O. Box 96, Andalusia, AL 36420
Rev. Robert Gulledge, 4701 School Ln., Milton, FL 32571
Mr. M.E. Husted, 14170 River Rd., Pensacola, FL 32507
Mr. Byrd Mapoles, 7150 Printers Alley, Milton, FL 32582

Ex Officio:
Dr. Langdon Garrison, P.O. Box 2727, Pensacola, FL 32513; 904-438-5052
Bishop W.W. Morris, 424 Interstate Park Dr., Montgomery, AL 36106; 205-277-1787
Ms. Paula E. Roane, P.O. Box 30695, Pensacola, FL 32503

University of South Alabama

Class of 1995:
Mrs. Helen Wilber, 3720 N. Graham Rd., Mobile, AL 36618
Dr. George Davis, Rt. 7, Box 565-A, Mobile, AL 36608
Rev. Gorman Houston, 112 Adams St., Greenville, AL 36037
Mrs. Carol Jackson, 3009 Autumn Ridge Dr. W., Mobile, AL 36695
Mrs. Faye Johnston, 4225 Spring Valley Dr., Mobile, AL 36693
Mr. Kevin L. Ruland, 6617 Blakeley Ct., Mobile, AL 36695
Class of 1996:
Randy Crane, 562 Springwood Dr. N., Mobile, AL 36608
Mrs. Margaret Ratcliffe, 13 So. Hathaway Rd., Mobile, AL 36608
Rev. Jeff Spiller, 6101 Grelot Rd., Mobile, AL 36609
Rev. Joel Warren, 1550 N. Grand Bay-Wilmer Road, Mobile, AL 36608
Mr. Steven C. Pearson, P.O. Box 1743, Mobile, AL 36633
Class of 1997:
Rev. Jeff Spicer, 4901 Gulf Breeze Parkway, Gulf Breeze, FL 32561
Rev. A.M. "Lee" Allen, 20780 County Road 64, Robertsdale, AL 36567
Mr. Don Davis, 4824 Janice Dr., Mobile, AL 36590
Rev. Abe Boykin, P.O. Box 35, Theodore, AL 36590
Mrs. Emma Reed, 1458 Adams St., Mobile, AL 36603
Mr. Pablo Pischek, 5900 Antoine Rd., Mobile, AL 36683
Ex Officio:
District Superintendent: Dr. Ed Sells
Faculty Representative: Dr. T.G. Jackson
Director: Mrs. Sandra Brining

Troy State University

Class of 1996:
Rev. Marvin Vickers, 209 Murphree St., Troy, AL 36081
Rev. Glenn Butler, 300 East First St., Luverne, AL 36049
Mrs. Martha Deloney, 110 Mallard Dr., Troy, AL 36081
Class of 1997:
Mrs. Susan Murphree, 105 Forest Terrace, Troy, AL 36081
Mr. Bill Barr, 404 Forest Circle, Troy, AL 36081
Mr. Billy Walters, P.O. Box 35, Goshen, AL 36035
Mr. Cot Wallace, P.O. Box 157, Brundidge, AL 36010
Class of 1995:
Mr. Earl Helms, 441 Bowden St., Brundidge, AL 36010
Mrs. Marry Jim Cain, 403 First Ave., Troy, AL 36081
Rev. David Kirby, 201 Sherwood Ave., Troy, AL 36081
Members at Large — Students:
President: Matt Vier
Vice-President: Jimmy Stewart
Current Officers:
President: Mrs. Susan Murphree
Vice-President: Mr. Billy Walters
Secretary: David Kirby
Treasurer: Rev. Marvin Vickers
Ex-Officio:
Bishop of Alabama-West Florida Conference
Pastors: First UMC, Park Memorial UMC, Troy, AL
District Superintendents of Troy, Montgomery, Selma, Andalusia and Dothan Districts
Ted Spencer (Director)

Jean Carpenter (District Representative)
Rev. Jon Thomas
Mr. Henry Gray
Dr. Imogene Mixson

Auburn University

Class of 1999:
Rev. Andy Gartman, P.O. Box 3185, Auburn, AL 36831
Dr. Rob Thomas, 1134 E. University Dr., Auburn, AL 36830
Class of 1998:
Dr. Larry Bryars, P.O. Box 58, Phenix City, AL 36868-0058
Mr. Don Lawrence, 1906 Highpoint Dr., Opelika, AL 36801
Class of 1997:
Mrs. Mary Thornton, 410 B Maple St., Opelika, AL 36801
Rev. Danny Doss, 106 Till Court, Prattville, AL 36067
Class of 1996:
Dr. John Pritchett, 1026 Eagle Circle, Auburn, AL 36830
Rev. Jack Stanley, 2506 Marvyn Parkway, Opelika, AL 36801
Class of 1995:
Mrs. Sarah Coe, 2524 Blazing Star, Pelham, AL 35124
Mr. Burnie Berry, 6851 Fairway Ridge Dr., Douglasville, GA 30134
Members (by virtue of position)
Bishop William Morris, 424 Interstate Park, Montgomery, AL 36109
Rev. Asa Boozer, P.O. Box 6128, Montgomery, AL 36106
Rev. Bill Calhoun, P.O. Box 700, Andalusia, AL 36420
Rev. George Mathison, P.O. Box 3135, Auburn, AL 36830
Rev. Spencer Turnipseed, Jr., P.O. Box 1410, Auburn, AL 36830
David Goolsby, Director, Wesley Foundation
Wayne Russell, President, Wesley Foundation Fellowship
Auburn Wesley Foundation Trustees
Mr. Don Seay, 414 E. University Dr., Auburn, AL 36830
Mr. Clyde Prather, 1412 Katie Lane, Auburn, AL 36830
Mr. Tom Cooper, 1395 East University Dr., Auburn, AL 36830
Members At Large:
Ms. Lela Melton, 741 Brenda Ave., Auburn, AL 36830
Mrs. Mary Richburg, 642 Shawnee, Auburn, AL 36830
Mrs. Gibbs Couch, 1007 Felton Lane, Auburn, AL 36830
Mr. Ed Crum, 565 Ogletree Rd., Auburn, AL 36830

Tuskegee University

Class of 1996:
Ernest A. Holland, Route 2, Box 332AA, Mindingall Rd., Tuskegee, AL 36083
John Fletcher Segrest, P.O. Box 221, Tuskegee, AL 36083
Judge Dale Segrest, 501 Lilly Ave., Tallassee, AL 36078
Louise Stowe Johns, 301 Dexter Ave., Montgomery, AL 36104
Class of 1997:
Mrs. Mary Ann Pickard, 3037 Lansdowne Rd., Montgomery, AL 36111
Isaac W. Sanders, 46 College Dr., TU Campus, Tuskegee Institute, AL 36088
Hilton Hanna, 1210 Bibb St., Tuskegee Institute, AL 36088
Rev. Jack Stanley, 2506 Marvyn Parkway, Opelika, AL 36801
Class of 1998:
Delores Carter, 7118 Deer Trail, Montgomery, AL 36617
Lorenious McDonald, 2803 Camelia St., Tuskegee Institute, AL 36088
Rev. A.K. Williams, 405 Wilborn Ave., Tuskegee, AL 36083
Glen H. Smith, 402 S. Main St., Tuskegee, AL 36083
Ex-Officio:
Bishop William W. Morris
Rev. Asa Boozer

Rev. William Calhoun
Rev. Frederick G. Outlaw

BOARD OF DIRECTORS — NOAH'S ARK

(Article V. Section 1 of the BY-LAWS adopted Spring, 1990)

The Ordained Ministers of the greater Panama City Area;
One Lay Person from each of the Churches in the Panama City area, nominated by the Pastor and elected by the Administrative Board/Council of local church;
Conference President of the U.M.W. or an appointed representative;
The President of the Marianna-Panama City District U.M.W., or an appointed representative;
The Marianna-Panama City District Superintendent;
The President of the Conference Council on Youth Ministries;
A representative of the Conference Associate Director of Age-Level Ministries;
The Conference Board of Missions;
The Marianna-Panama City District Missions Secretary;
The Executive Director of Noah's Ark;
Eight (8) Members-at-large from areas other than the greater Panama City area:
— Rev. Kenneth E. Autrey
— Rev. Joe Curtis
— Rev. Robert Ellisor
— The Rev. John Wesley Spivey
— Mr. Richard Garrett
— Mrs. Monza Wilson
— Ms. Helen Picklesimer
— Mr. Mike Owenby

VISION 2000 TASK FORCE

Chairperson — Mrs. Mary Ellen Bullard
Vice-Chairperson — Dr. Robert C. McKibben
Secretary — Mrs. Diane Lothrop

TASK FORCE MEMBERSHIP

1. Rev. Dean Allerheigen — Rt. 3, Box 434, Ozark, AL 36360
2. Dr. Al Harbour — 3610 W. Main, Dothan, AL 36301
3. Mr. James Scruggs — 611 Moore Street, Marion, AL 36756
4. Rev. J. Wesley Spivey — 599 E. 8th Ave., Crestview, FL 32536
5. Dr. Robert C. McKibben — 2191 N. Dogwood, Milton, FL 32570
6. Rev. Joe Bullington, Jr. — 155 S. Section St., Fairhope, AL 36532
7. Mr. Paul Combs — P.O. Box 161, Marion Jct., AL 36758
8. Dr. Art L. Luckie — 200 E. Decatur, Demopolis, AL 36732
9. Rev. Bill D. Curtin — 6101 Grelot Road, Mobile, AL 36609
10. Dr. B. Mike Watson — P.O. Box 6845, Mobile, AL 36660
11. Mrs. Ann Hinds — 2601 Crossgate Trail, Montgomery, AL 36117
12. Mr. Rudy A. Heintzelman — P.O. Box 241347, Montgomery, AL 36124-1347
13. Mrs. Mary Ellen Bullard — 3359 Warrenton Road, Montgomery, AL 36111
14. Rev. John Bryan — 913 Clearmont Dr., Dothan, AL 36301
15. Mr. Charles Holston — 106 Natchez Drive, Montgomery, AL 36117
16. Rev. Rurel A. Ausley — P.O. Box 1976, Clanton, AL 35045
17. Dr. Addie June Hall — 2612 North 13th Avenue, Pensacola, FL 32503
18. Rev. Don K. Fuller — P.O. Box 1028, Opelika, AL 36801
19. Rev. Dan Morris — P.O. Box 609, Millbrook, AL 36054
20. Rev. Stephen McGucken — P.O. Box 490, Phenix City, AL 36867
21. Mr. Jim Kincaid — 718 Littledale Rd., Mobile, AL 36609-5913
22. Mr. Duane Keck — 505 Amelia St., Ft. Walton Beach, FL 32548
23. Rev. Allen Newton — P.O. Box H, Ashford, AL 36312
24. Mrs. Mary Willis Beck — 614 Liles Blvd., Brewton, AL 36426
25. Ms. Jean Tippitt — 6101 Grelot Rd., Mobile, AL 36609
26. Rev. Carl Dickerson — 1394 E. Nine Mile Rd., Pensacola, FL 32514

Bishop — Presiding Bishop of the Alabama-West Florida Conference
Cabinet Representatives — Dr. Asa Boozer, Rev. Ed Sells, Dr. Douglas Newton
Program Staff Representatives — Dr. Bill Calhoun, Mrs. Diane Lothrop, Rev. Don Brill
Music — Dr. Don Dean — P.O. Box 72, Eufaula, AL 36027-0072

DISTRICT COMMITTEE ON CHURCH LOCATION AND BUILDING

Andalusia District:
Mr. Mark Holt (Chairperson)
Dr. Frank Hyles
Mrs. Pam Hammonds, Sec.
Rev. Gerald H. Maddox
Mr. Mickey Brown
Mr. Robert Breedlove
Rev. David Cook
Mrs. Judy Reiter
Rev. Luke Bell
Mr. John Sigler
Mr. James Watson

Demopolis District:
Rev. Herbert C. Hill (Chairperson)
Mr. Clyde Mahaffey
Rev. Edward M. Cotten
Mr. Walter Allen
Mr. James Clem
Mr. Levi Morrow
Rev. Tom Laille
Rev. Charles Walker
Mr. Benny Gaines

Dothan District:
Mrs. Sue Byrd (Chairperson)
Rev. Bill Leavens
Ms. Joyce Tyson
Mr. Allen Waid
Mr. Ron Storey
Mr. Lamar Brooks
Mr. James Lisenby
Dr. Walter Ellisor

Marianna/Panama City District:
Mr. Jim Roberts (Chairperson)
Mr. Everett Kahle
Rev. E. Zedoc Baxter
Rev. Robert E. Bellman
Mr. Billy Joe Rish
Mr. Don Lilly
Rev. R.C. Warren
Rev. Richard Wright
Mr. Van Ness Butler

Mobile District:
Mr. Jim Few (Chairperson)
Dr. T. Leo Brannon
Rev. Nadine Walters
Rev. James I. Scarbough, Sr.
Mr. Brannan Woodham
Rev. Edwin R. Sells
Mr. Larry Faith

Montgomery District:
Dr. Asa Boozer
Mr. Dan Stallings
Rev. Henry Eddins
Mr. Larry Robinson
Mr. Jody Thompson
Rev. Jim Dannelly
Mr. George Goodwin
Rev. Fred Fuller

Pensacola District:
Dr. F.E. Booker (Chairperson)
Mr. Roger Budd
Mrs. Barbara Odom
Mr. Horace Shumpert
Rev. Langdon Garrison
Mr. James J. Crooke, Jr.
Mrs. Betty Jo Bell
Mr. Felton Smith
Rev. John T. deJarnette
Mr. Louis Maygarden
Mr. Harry Stump

Selma District:
Mr. Randy Lovelady (Chairperson)
Rev. Charles Simmons
Rev. Douglas Newton
Mr. Charles Frazer
Mrs. Sue Utsey
Mr. Pascal Judd

Troy District:
Mr. Jack Dickert
Mr. Billy Ray Head
Mr. J.B. Money
Rev. Joseph Lisenby
Ms. Jane Gullatt
Ms. Eva Nell Jackson
Ms. Virginia Lowery
Mr. Andrew Chance
Rev. Marvin Vickers
Rev. Ben Bradley

DISTRICT COMMITTEE ON ORDAINED MINISTRY

Andalusia District:
Dr. Frank Hyles
Rev. Bob Crumbley
Dr. J. Sidney Lock
Rev. Donald R. Brill
Rev. Richard Holmes
Rev. Tim Thompson
Rev. Gerald Maddox
Lay Observers:
Judge Marion Brunson
Mrs. Betty Baldwin
Mr. Edward Robinson

Demopolis District:
Rev. Gary Miller (Chairperson)
Rev. David Warren
Rev. Wilbur Majors
Rev. Mike McKnight
Mr. James Scruggs (Lay Observer)
Rev. Reba Wiley
Rev. Cecil Coleman
Mr. Kenneth Hundley (Lay Observer)
Rev. Bobby S. Holladay
Rev. J. Joel Jones
Rev. Charles Walker
Mrs. Sylvia Homan (Lay Observer)

Dothan District:
Dr. Billy Gaither (Chairperson)
Dr. J. Walter Ellisor
Dr. John Dickinson
Rev. Stephen King
Rev. John Friedman
Rev. Ernest Andress
Rev. Stanley Carter
Rev. Lynn Nesbitt
Rev. Pam Huff
Rev. John Baxter
Rev. Al Harbour
Rev. Bruce Sheffield
Mr. Mark Stewart (Lay Observer)

Marianna/Panama City District:
Rev. Richard Wright
Rev. E. Zedoc Baxter
Dr. Cecil E. Bradley
Rev. James T. Ross
Rev. R.C. Warren
Rev. Harry C. Johnson
Rev. W. Judson Stinson

Mobile District:
Rev. Charles Fail (Chairperson) (95)
Rev. Kenneth Autrey (97)
Rev. Abe Boykin, Jr. (95)
Rev. Neil Epler (95)
Rev. Joseph Curtis (97)
Mrs. Linda Sherry (96)
Dr. Garry Williams (96)
Mrs. Nettie Harris (95)
Rev. Edwin R. Sells
Rev. Joe Reams (96)
Rev. Warren G. Booker (97)
Mr. Earl Michael (97)

Montgomery District:
Rev. Fred Fuller (Chairperson)
Dr. Asa Boozer
Rev. Bryant Wilson
Rev. Frederick Outlaw
Rev. Fred Zeigler
Dr. Larry Davis
Rev. James Reece
Lay Observers:
Mr. Dale Daniel
Mrs. Janeese Spencer
Mr. John Favor

Pensacola District:
Dr. Charles C. Hays, Jr. (Chairperson)
Rev. J. Lamar Brown
Rev. Richard E. Brooks
Rev. Charles Avery
Mr. John W. Gahn (Lay Observer)
Rev. Paul D. Wolfe
Rev. David H. Chunn
Rev. R. Neil McDavid
Rev. Cathy A. Allen
Mrs. Virginia Butler (Lay Observer)
Dr. Langdon Garrison
Rev. Janet K. Lee
Rev. David E. McVay

Selma District:
Rev. Danny Doss
Rev. Gorman Houston, III
Mrs. Jean Burson
Rev. John Bonner
Mr. Rod Manning
Mr. Roy McLaughlin
Dr. Douglas Newton
Rev. James Carpenter

Troy District:
Dr. Larry Bryars
Rev. Joe Lisenby
Rev. Fred Bailey
Mr. Moses Sellers (Lay Observer)
Rev. Ben Bradley
Rev. Dan Rhodes
Mrs. Jean Casey (Lay Observer)
Rev. Glenn Butler
Rev. Danny Arnold
Mr. Earl Helms (Lay Observer)

DISTRICT COMMITTEE ON THE SUPERINTENDENCY

Andalusia District:

Mr. Fred Taylor (Chairperson)

Rev. Robert Crumbley	Mr. Dallas Henderson	Rev. Timothy Thompson
Mrs. Elizabeth Page	Mrs. Gwindolyn Armstrong	Rev. Billy Joe Bass
Dr. Raymond Hicks	Mr. Eddie Kelley	Mrs. Genevieve Graham
Rev. Thad Chesser		

Demopolis District:

Rev. Jake B. Brown (Chairperson)

Mr. Clyde Mahaffey	Mrs. Joyce Kerby	Mr. Robert Upchurch
Mrs. Barbara Hundley	Rev. Mike McKnight	Rev. Robert Warren
Mrs. Willie Nell Avery	Dr. Art Luckie	Mrs. Patty Vice
Mr. Esmer Davis		

Dothan District:

Mr. James Y. Carroll (Chairperson) (95)

Rev. Jerry Dooling (96)	Mrs. Elaine Blalock (97)	Mrs. Martha Turner (95)
Rev. Bruce Sheffield (97)	Rev. Agnes Bottoms (97)	Mrs. Nancy Powell (96)

Marianna/Panama City District:

Rev. Si Mathison (Chairperson)

Mr. Hughie Infinger	Mr. Gary Cox	Mrs. Jimmie Nell Williams
Mrs. Mary Nell Stone	Rev. James T. Ross	Mr. Dewey Yates
Rev. C. Fred Melvin	Rev. Ron Ball	Rev. Norman Carr

Mobile District:

Dr. B. Michael Watson (Chairperson) (95)

Mr. Harry McDavid (95)	Mr. Robert Grimes (96)	Ms. Polly Herman, Secretary (96)
Mrs. Candy Spitzer, Vice Chairperson (95)	Rev. A. Earl Watson (96)	Mr. James Childs (96)
Dr. Lawson Bryan (95)	Mrs. Gladys Alday (97)	Mr. Jack Little (97)

Montgomery District:

Mr. Mack Jilly (Chairperson)

Dr. John Ed Mathison	Ms. Nexton Marshall	Dr. Karl Stegall
Mrs. Burton Griffin	Rev. Jim Dannelly	Dr. Ray Cavander
Rev. Don Fuller	Mrs. Ruth Eddins	

Pensacola District:

Rev. Gerald Shelton (Chairperson)

Mrs. Fran Jones	Mrs. Virginia Liles	Mr. W. Collier Martin
Mrs. Annette Register	Rev. Malcolm W. Fulcher	Rev. Paul D. Wolfe
Mr. Jeff McGehee	Rev. Joseph H. Bullington, Jr.	Mr. Curtis Henderson
Mrs. Velma Bradley		

Selma District:

Mr. Lewis Adair	Rev. Jack Davis	Mr. Travis Barnes
Mrs. Carolyn Davis	Ms. Mildred McGrew	Miss Jessica Barnes
Mr. John Sherrer	Mr. Rod Manning	Rev. John Bonner
Rev. Marvin Ennis	Ms. Peggy McGrew	Dr. Douglas Newton

Troy District:

Rev. Charles Langford (Chairperson)

Mr. Billy Walters	Mr. Tom Cain	Jean Lowther
Mr. John Milton Wise	Mr. Enid Folmar	Elizabeth Smithart
Rev. Glen Carmichael	Mr. Henry Greer	Ms. Fran Tisdale

DISTRICT COUNCIL ON MINISTRIES (STAFF)

ANDALUSIA

Chairperson DCOM — Marion Brunson
Evangelism — John Bryan
Missions — Steven Warren
Church and Society — Thad Chesser
Health and Welfare — John W. Spivey
Communications/Advocate — Mrs. Ann Beckner
Career/Life Planning — R. Glenn McCall
Education — Mrs. Beth Bowdin
Coordinator Family Ministries — J. Richard Holmes
Coordinator Adult Ministries —
Coordinator Older Adult Ministries — Thad Chesser
Coordinator Youth Ministries — Donald Phillips
Coordinator Children Ministries — Mary Willis Beck
Higher Education/Campus Ministries — Timothy Thompson
Christian Unity — John A. Bland
Town and Country — Fred Nichols
Status and Role of Women — Mrs. Zelda Medley
District Lay Leader — Marion Brunson
Lay Stewardship — Wayne Pope
Lay Speaking — Roy Jeffcoat
United Methodist Men — Dr. Mark Weatherly
United Methodist Women — Mrs. Jane Barber
Archives and History — Earle Temple
Religion and Race — Joe Hayes
Young Adult — Daryl E. Gessner
Worship — Thomas L. Butts
Two Youth — Clare Croft and Aimee Steen
Disaster Relief Coordinator — Thad Chesser
UMVIM Representative — Robert Crumbley
Secretary — Norman Williams
Small Membership Church —
New Church Development — Luke Bell
Lake Junaluska Representative — George Proctor
Lay Representatives —
    Central: Gwin Armstrong and Robert Woodall
    North: Roy Newsome
    East: Beth Bowdin
    West: Ella Wayne Byrd
Conference Staff Representative — Diane Lothrop

DEMOPOLIS

Chairperson DCOM — Rev. Ed Cotten
Secretary — Ms. Pattie Vice
Evangelism — Rev. Art Luckie
Missions — Rev. Steven A. Wiley
Church and Society — Rev. Wilbur Majors
Education — Dr. Robbins Sims
Health and Welfare — Dr. David Warren
Communications — Rev. Robert Warren
Youth/Career/Life Planning — Mrs. Renee' McKnight
Higher Education and Campus Ministry — Rev. Cecil Jackson
Coordinator Family and Adult Ministries — Mrs. Nell Gibson
Coordinator Young Adult Ministries — Ronnie Calvert
Coordinator Children's Ministries — Mrs. Mary Tucker
Older Adults — Ms. Mary Faile

Christian Unity — Rev. Joseph Davis
District Lay Leader — Mr. Jimmy Scruggs
Lay Speaking — Mr. Wade Drinkard
Scouting — Rev. Stephen Smith
Status and Role of Women — Mrs. Jody Cotten
Continuing Education — Rev. Ed Cotten
Worship — Rev. Michael McKnight
Small Membership — Tom Leggett and Rev. Reba Wiley
United Methodist Women — Mrs. Joyce Kerby
Religion and Race — Rev. Robert Spicer
Archives and History — Ms. Ann Vickers
Disaster Response — Rev. Coy Gaddis and Rev. Ed Cotten
Missions Treasurer — Rev. Charles Craddock
UMVIM — Jimmy Scruggs
At Large — Mrs. Monette Walker, Rev. Jesse Shackleford
Youth — Miss Alisa Smith, Amy McCullough and Amanda Bible
Vision 2000 — Rev. Gary Miller
Conference Staff Representative — Rev. William E. Calhoun

DOTHAN

Chairperson — Dr. Imogene Mixson
Vice-Chairperson — Dr. J. Walter Ellisor
Secretary — Mrs. Susan Benson
District Superintendent — Dr. J. Walter Ellisor
Adult Ministries — Mrs. Sarah Fine
Archives and History — Mrs. Geneva Watford (CONF)
Career/Life Planning — Rev. Pam Huff
Children's Ministries — Mrs. Rachael Baxter
Christian Unity —
Church and Society — Rev. John Baxter (CONF)
Communications — Susan Benson
Disaster Coordinator — Rev. Bill Elwell
District Lay Leader — William (Bill) Piper
Education — Mr. Mark Stewart (CONF)
Evangelism — Mr. John McCullough (CONF)
Family Ministries — Rev. and Mrs. Bill Elwell
Health and Welfare — Rev. Larry Davis
Higher Education — Dr. Imogene Mixson (CONF)
Lay Speaking — Mr. Wayne Bradshaw
Lay Stewardship — Ms. Grace Kirkland
Missions — Rev. Al Beers (CONF)
Older Adult — Rev. Matthew Stevens
Religion and Race — Mrs. Jo Spivey
Scouting — Mr. Andy Lewis
Status and Role of Women — Mrs. Helen Pickelshimer (CONF)
Small Membership Church — Rev. Ron Lee
Television Ministry — Dr. Lester Stewart
United Methodist Men — Robert Powell
UMVIM — Rev. Chris Eckert
United Methodist Women — Mrs. Juanita Whatley
Worship — Rev. Pamela Huff
Young Adult Ministries — Rev. Larry Teasley
Youth Ministries — Rev. Steven Spining
Members At Large — Mrs. Monza Wilson and Mr. Joe Dan Benson
Conference Staff Representative — Rev. Don Brill

MARIANNA-PANAMA CITY

Chairperson — Rev. Jud Stinson
Secretary — Rev. Jill B. Wallace
Evangelism — Rev. Robert E. Bellamy
Missions — Rev. Dan Hudson
Church and Society — Rev. Jim Fillingim
Health and Welfare — Rev. Rian P. Kegerreis
Communications — Rev. Lance W. Moore
Education — Mr. Blair Richards
Family Ministries — Ms. Mae Smith
Adult Ministries — Rev. John Krammer
Youth Ministries — Mr. Jay Huff
Children's Ministries — Mrs. Virginia Lindley
Higher Education — Rev. John W. King
Christian Unity — Mrs. Ann Gordy
Small Membership Church — Rev. Donald C. Hocking
Status and Role of Women — Mrs. Gerry Bay
District Lay Leader — Mr. Dewey Yates
Associate Lay Leader and Lay Stewardship — Mr. Don Lilly
Lay Speaking — Mr. John Peck
United Methodist Men — Mr. Jim Harkins
United Methodist Women — Mrs. Iris Anderson
Archives and History — Mrs. Sarah McNeal
Religion and Race — Mr. Don Thomas
Worship — Rev. Libba Stinson
Young Adult — Rev. Jill Berquist Wallace
At Large — Rev. C. Jonathan Couey and Rev. John F. Kramer
Conference Staff Representative — Rev. Donald R. Brill

MOBILE

Chairperson — Rev. John Edwards
Vice-Chairperson —
Secretary — Mrs. Sarah Doyle
Communications — Rev. David Pierce
President, United Methodist Men — Mr. James E. Turner
President, United Methodist Women — Ms. Polly Herman
Missions Secretary — Rev. Robert D. Penton
Church and Society — Ms. Ruby Ogle
Health and Welfare — Mrs. Sarah Doyle
Education — Rev. Carl Herndon
Coordinator, Children's Ministry — Ms. Candy Spitzer
Coordinators, Youth Ministry — Ms. Jean Tippit and Mr. Keith Sandow
Coordinator, Young Adult Ministries — Mr. Rick Dacus
Coordinator, Family Ministries — Ms. Judy Dillaber
Coordinator, Adult Ministries — Mr. George S. Foster
Higher Education — Rev. Joel K. Warren
Coordinator, Older Adult Ministries — Mrs. Jeanette Bedford
Worship and Lake Junaluska Representative — Rev. John Edwards
Lay Leader — Mr. Earl Michael
Evangelism — Rev. Robert G. Ellisor
Religion and Race — Mrs. Zella Jackson
Status and Role of Women — Mrs. Mary Blackson
Archives and History — Mrs. Helen Wilber
Inner City Mission and Disaster Coordinator — Rev. Charles Fail
Dumas Wesley Center — Mr. Carlton Caruthers
Scouting Representative — Mrs. Laura Brown
District Treasurer — Mr. Harry McDavid
UMVIM — Rev. Raymond L. Hoagland

Small Membership Church — Rev. Larry Tillman
Kingdom Builders — Mr. Tom Parrott
Disaster Response — Rev. William E. Grant
Conference Staff Representative — Rev. Donald Brill
Director Lay Speaking — Mr. Ed Fitzgerald
At-Large — Mrs. Mabel Tanner
At-Large and North Mobile — Rev. Nadine Walters and Mrs. Lola Grimes
Wesley Foundation/USA — Mrs. Sandra Brining
District Superintendent — Rev. Edwin R. Sells
Health and Welfare — Mrs. Sarah Doyle

MONTGOMERY

District Superintendent — Dr. Asa Boozer
Chairperson — Rev. John Brannon
Vice Chairperson and Evangelism — Rev. Jim Reece
Missions and Town & Country — Rev. Edward Glaize
Church and Society — Rev. Lowell Hale
Health and Welfare — Rev. Tom Sheppard
Communications — Mr. Mike Elrod
Education — Dr. Jo Lovell
Coordinator Family Ministries — Rev. Steve MacInnis
Adult Ministries — Rev. Philip McVay
Young Adult Ministries — Ms. Lisa Reid
Youth Ministries — Mr. Matthew Jones
Children's Ministries — Mrs. Glenda Argo
Worship — Mrs. Fran Bush
Status and Role of Women — Mrs. Wilhelmina Smith
District Lay Leader — Judge Dale Segrest
Lay Stewardship — Mr. Gary Little
Coordinator, Lay Speaking — Mr. Bill Williamson (West)
Coordinator, Lay Speaking — Dr. Edward Taylor (East)
United Methodist Men — Mr. James Messick
United Methodist Women — Mrs. Sarah Sheppard
Archives and History — Mr. Freeman Shelton
Religion and Race — Mr. Paul Woolley
Young Adult — Ms. Lisa Reid
Higher Education — Rev. Andy Gartman
Small Membership Church — Rev. Alan Cassady
District UMVIM Coordinator — Mr. Rudy Heintzelman
Members At-Large — Ms. Lorene Ashley and Mr. Randall Estes
Conference Staff Representative — Rev. William E. Calhoun

PENSACOLA

Chairperson — Rev. Neil McDavid
Secretary — Mrs. Irene Jones
Lay Leader — Mr. Curtis Henderson
United Methodist Women President — Mrs. Beverly Maddox
United Methodist Men President — Mr. Floyd Howard
Director of Lay Speaking — Mr. Wayne Odom
Evangelism — Dr. Paul A. Nixon
Partnership in Missions — Rev. Mike Roberts
Career/Life Planning — Rev. Robert I. Gulledge
Education — Rev. E. Bruce Fitzgerald
Small Membership Church — Rev. Robert G. Ross
Family Ministries —
Adult Ministries — Mrs. Sandy Sisson
Youth Council — Rev. Daniel J. Godwin
Children's Ministries — Mrs. Mary Jane McClellan

Older Adult Ministries — Mrs. Irene Jones and Mr. Don Newton
Young Adult Ministries — Mrs. Gena Buchanon
Health and Welfare — Dr. James E. Hall
Religion and Race — Mrs. Joann Henderson
Higher Education/Campus Ministries — Ms. Paula Roane
Continuing Education — Rev. Timothy Trent
Associate Lay Leaders — Sam Crim, Owen Sharp and Dave Strunk
Church and Society — Rev. Cathy A. Allen
Scouting Representative — Mr. Bill Jenkins
Status and Role of Women — Mrs. Elizabeth Andrews
Singles Ministries — Mrs. Judy Bailey and Mr. Dwight Kinnard
Stewardship — Rev. J. Edward Chandler
Communications — Mr. Dave Johnson
Worship — Ms. Susan Farris
Missions/Disaster Response Coordinator — Rev. Gene May
Sports/Leisure Representative — Rev. Bruce D. Gagle
Partnership in Missions — Rev. Mike Roberts
VISION 2000 — Rev. Robert C. McKibben
LITE-DAY — Rev. Lee Allen
At Large — Mr. Sam Crim, Mr. Owen Sharp and Mr. Dave Strunk
Conference Staff Representative — Mrs. Diane Lothrop

SELMA

Chairperson — Rev. John Bonner
Vice-Chairperson — Rev. Dan Morris
Secretary — Rev. Alan McBride
Treasurer — Mr. Bruce Burson
Archives and History — Rev. Dan Morris
Children's Home Representative — Mrs. Mary E. Carter
Children's Ministries — Rev. Mike Spivey
Christian Unity — Rev. Jim Love
Church and Society — Ms. Layne Reynolds
Communications — Ms. Sherri Winton
Disaster Relief Coordinator — Rev. Jim Popwell
Education — Rev. Marvin Ennis
Evangelism — Rev. Tony Hughes
Family Ministries — Rev. Edna Love
Health and Welfare — Mrs. Mary E. Carter
Higher Education — Rev. Glen Pugh
Lay Leader — Mr. Rod Manning
Associate Lay Leaders — Mr. Louis Adair, Mr. Howard Cleveland, Mr. Dan Nolen, Mr. Earl Davis, Mrs. Mary Joyce Gilland, Mr. John Sherrer and Mr. Ricky Jones
Lay Speaking — Mr. Julius Gray
Missions — Mrs. Mary E. Carter
Religion and Race — Rev. Lovell Snyder
Status and Role of Women — Mrs. Laurel Jacobs
UMVIM Coordinator — Rev. Jack Davis
Small Membership Church — Mrs. Virginia Snyder
Vision 2000 Committee — Rev. Dan Morris (Chairperson)
United Methodist Men — Mr. Rod Manning
United Methodist Women — Ms. Mildred McGrew
Whitewater Camp — Rev. Tommy Sizemore
Worship — Rev. Jim Carpenter
Young Adult — Rev. Bill Price
Older Adult — Rev. James Farrow
Youth/Career Life — Rev. Alan McBride
Youth Representatives — Miss Andrea Watkins and Mr. Justin Tatum

Members at Large — Rev. John Bonner, Rev. Danny Doss, Rev. Gorman Houston, Mr. Steve Lee, Rev. Jim Posey, Rev. Ellie Stoudemire, Rev. Steve Collins, Mr. Jerry Ball, Mrs. Carolyn Davis, Rev. Jim Perry, Dr. Doug Williams, Rev. Bill Barry, Miss Jessica Barnes, Kevin Skantz, Stephanie York, Agnes Smith, Sharon Rawlinson, Rev. Norman Hodges, Catherine Fulford, Rev. Danny Doss
Conference Staff Representative — Rev. William Calhoun

TROY

Chairperson — Rev. Fred Bailey
Evangelism — Rev. Don Dean
Missions — Mrs. Ruth Ann Powers
Church and Society — Rev. Mark Osgood
Health and Welfare — Mr. Earl Helms
Communications — Rev. Jim Sanders
Education — Rev. Steve McGucken
Family Ministries — Rev. Jimmie Spikes
Youth — Rev. Cory Smith
Children — Rev. Fred Bailey
Higher Education — Rev. John Thomas
Christian Unity — Rev. Dan Rhodes
Worship — Rev. Glen Butler
Town and Country — Rev. John Bland
Status and Role of Women — Mrs. Corrine Pinckard
District Lay Leader — Mr. Billy Walters
Lay Stewardship — Mr. Moses Sellers
Lay Speaking — Mrs. Barbara Smith
District Trustees Chairperson — Mr. Harry Nelson
United Methodist Women — Mrs. Ann Zimmerman
Archives and History — Rev. Ben Bradley
Religion and Race — Rev. Oliver Mize
Young Adults and Singles — Rev. Danny Arnold
Church Development and Revitalization — Rev. Steve Rascoe
Conference Staff Representative — Ms. Diane S. Lothrop
District Superintendent — Rev. Joe Lisenby
Youth Representative — Ashleigh Weeks
District Committee on Ordained Ministry Chairperson — Dr. Larry Bryars
Small Membership Church — Mr. J.B. Money
United Methodist Men — Rich Coreno

CERTIFIED SUPERVISING PASTORS FOR CANDIDACY PROGRAM

After Annual Conference 1995
C. Edward Britton — Candidacy Registrar

ANDALUSIA DISTRICT
Donald R. Brill
John W. Bryan
W. Thad Chesser
Robert H. Crumbley
J. Walker Epps
J. Richard Holmes
Frank T. Hyles, Jr.
Linwood Lewis
John W. Spivey
Timothy H. Thompson
Stephen Winton

DEMOPOLIS DISTRICT
Bobby S. Holladay
J. Joel Jones
Ray C. Lane, Sr.
Arthur L. Luckie
J. Wilbur Majors
C. Michael McKnight
Gary R. Miller
Jesse Shackleford
J. Thomas Terry
Charles Walker
David W. Warren
Robert C. Warren
Reba D. Wiley

DOTHAN DISTRICT
James E. Claunch
John R. Dickinson
Billy D. Gaither
Alvin Harbour, Jr.
Stephen T. King
David A. Murry
Bruce W. Sheffield
Richard O. Sigler
Floyd Wright

MARIANNA/PANAMA CITY DISTRICT
James L. Allison
Ronald R. Ball
Zedoc Baxter
Cecil E. Bradley
Jack Hankins
Harry C. Johnson
John W. King
Rural W. Morris
Jim Ross
Jud Stinson
Kenneth Taylor
R.C. Warren
Randal M. Woodham

MOBILE DISTRICT
Abe Boykin, Jr.
R. Lawson Bryan
H. Joseph Curtis
John F. Edwards
Neil C. Epler
Charles E. Fail
Billy F. Hall
Fred S. Nichols
T. Grant Parker
Robert D. Penton
George S. Turnipseed
Gary Williams

MONTGOMERY DISTRICT
Walter M. Albritton
Asa Boozer
John M. Brannon
James P. Dannelly, Jr.
Donald R. Fuller
W. Fredrick Fuller
Roger D. Johns
J. Sidney Lock
Philip E. McVay
James D. Reese
Thomas J. Sheppard
B. Gene Williams
Norman G. Williams
C. Bryant Wilson
Fred E. Zeigler, Jr.

PENSACOLA DISTRICT
Cathy Allen
E. Edward Britton
Joseph H. Bullington, Jr.
David H. Chunn
Perry M. Dalton
E. Robert Dickerson
Jesse R. Evans, Jr.
Bruce E. Fitzgerald
Malcolm W. Fulcher, II
Charles H. Hale, Jr.
Charles C. Hayes, Jr.
Rian P. Kergerreis
Joseph S. Lay, Jr.
Janet K. Lee
R. Neil McDavid
Robert C. McKibben
David McVay
Charles R. Smith, Jr.
Timothy Trent

SELMA DISTRICT
John H. Bonner
Marvin C. Ennis
Danny W. Morris
Douglas C. Newton
Johnnie Trobaugh
J. Douglas Williams

TROY DISTRICT
Danny Arnold
Fred W. Bailey
P. Larry Bryars
Jonathan Couey
Don H. Dean
Luther A. Gandy
R. Bruce Johnson
Charles M. Langford
Joseph W. Lisenby
Steve A. Rasco
James B. Sanders, III
John P. Thomas
Asbury F. Wolfe, Jr.

MEMBERS FROM THE ALABAMA-WEST FLORIDA CONFERENCE SERVING AS MEMBERS OF GENERAL BOARDS AND AGENCIES OF THE GENERAL CHURCH AND SOUTHEASTERN JURISDICTION

General Council on Ministries
Mrs. Edna L. Williams (Tuskegee, AL)
Bishop William W. Morris (Alabama-West Florida)
General Board of Church and Society
Mr. Billy Joe Rish (Port St. Joe, FL)
General Board of Discipleship
Rev. Dr. W. Herbert Sadler, Jr. (Gulf Breeze, FL)
Mr. Robert L. Powell (Dothan, AL)
General Board of Global Ministries (Missions)
Mrs. Vera T. Moore (Bayou La Batre, AL)
Mr. James S. Brown (Frisco City, AL)
Mrs. Ruth Ann Powers (Phenix City, AL)
General Board of Higher Education and Ministry
Mr. Duane J. Keck (Ft. Walton Beach, FL)
General Board of Publication
Mrs. Anne C. Dalton (Pensacola, FL)
General Commission on Communication
Rev. Ben Sawada (Troy, AL)
General Council on Finance and Administration
Mrs. Mary Ellen Bullard (Montgomery, AL)
General Commission on Religion and Race
Rev. Aida B. Walker (Daphne, AL)
Southeastern Jurisdiction Administrative Council
Rev. James P. Dannelly, Jr. (Montgomery, AL)
Mrs. Francine Schmidt (Shalimar, FL)
Mr. Clyde Mahaffey, Vice-President (Melvin, AL)
Rev. Dr. William E. Calhoun (Andalusia, AL)
Bishop William W. Morris (Alabama-West Florida)
Rev. Donald R. Brill (Andalusia, AL)
S.E.J. Committee on Plan of Organization and Rules of Order
Rev. Dr. Herbert Sadler, Jr. (Gulf Breeze, FL)
S.E.J. Committee on Entertainment
Mrs. Edna L. Williams (Tuskegee, AL)
S.E.J. Committee on Investigation
Rev. Dr. John Ed Mathison (Montgomery, AL)
S.E.J. Court of Appeals
Rev. Dr. Karl K. Stegall (Montgomery, AL)
Rev. Dr. Walter Ellisor, Alternate (Enterprise, AL)
S.E.J. Council on Finance and Administration
Mr. Duane J. Keck (Ft. Walton Beach, FL)
Hinton Rural Life Center Board of Directors
Mrs. Mary Ellen Bullard (Montgomery, AL)
Rev. Ray C. Kelly (Eclectic, AL)

THE ALABAMA-WEST FLORIDA CONFERENCE DELEGATES
1996-2000

THE GENERAL CONFERENCE

Clergy

1. Dr. Karl K. Stegall (Ch.)
2. Dr. John Ed Mathison
3. Dr. William Herbert Sadler, Jr.
4. Rev. Richard W. Wright
5. Dr. Benjamin Michael Watson
6. Dr. J. Walter Ellisor
7. Rev. Frederick G. Outlaw

Laity

1. Judge Dale Segrest
2. Mr. Curtis Henderson
3. Mr. Duane Keck
4. Mr. Donald A. Lehman
5. Mrs. Jean S. Sublette
6. Mrs. Ruth S. Brown
7. Hon. Jeff Sessions

THE JURISDICTIONAL CONFERENCE

8. Dr. Douglas C. Newton
9. Dr. Langdon H. Garrison
10. Rev. Reba D. Wiley
11. Rev. John Edward Chandler
12. Dr. Jerry M. Dooling
13. Dr. Asa Boozer
14. Dr. Henry E. Roberts

8. Mrs. Mrs. Ellen Bullard
9. Mr. Billy Joe Rish
10. Mr. John Sherrer
11. Mrs. Edna Williams
12. Mr. Charles Holston
13. Mr. Thomas P. Goodwin
14. Mr. Robert Powell

THE JURISDICTIONAL RESERVES

15. Dr. Walter M. Albritton, Jr.
16. Dr. Paul Larry Bryars
17. Rev. Charles R. Walker
18. Rev. Joseph W. Lisenby

15. Mrs. Ann Hinds
16. Mr. Charles P. Jeter
17. Mr. David Rice
18. Mrs. Peggy R. Kundo

Division II — Lay Members and Local Churches

Section A. Lay Members to the 1995 Annual Conference

NOTE: "P" notes attendance at Annual Conference
(those who registered with the Conference Registrar)

In order to balance the delegation between clergy and laity, 30 persons were added to the lay membership in accordance with Standing Rule 14 (January 1, 1995).

P — **Conference Lay Leader:** Mr. Duane Keck, 505 Amelia St., Ft. Walton Beach, FL 32548
P — **Conference President of the United Methodist Women:** Mrs. Jean Sublette, 135 Hillcrest Drive, Titus, AL 36080
P — **Conference President of the United Methodist Men:** Mr. John Favor, 4448 N. Gaskell Circle, Montgomery, AL 36106
P — **Conference President of United Methodist Youth Council:** Mr. Chris McCay, 3737 Pine Forest Ave., Montgomery, AL 36116

Conference Diaconal Ministers:
(See Division III — The Alphabetical Roll — Diaconal Ministers)

Conference Deaconesses and Home Missionaries:
(See Division III — The Alphabetical Roll — Deaconesses and Home Missionaries)

District Presidents of United Methodist Women:
(See each district)

District Youth Members:
(See each district)

Conference Board and Agency Chairpersons:
P — Jane Watson (Board of Education) — 1410 Colony Dr., Demopolis, AL 36732
P — Irving English (Board of Church and Society) — 5671 Leesway Blvd., Pensacola, FL 32504
P — Ann Hinds (Board of Evangelism) — 2601 Crossgate Tr., Montgomery, AL 36117
P — Laurence Hayes (Religion & Race) — 2301 Grande Avenue, Montgomery, AL 36116
P — Levi Morrow (Ethnic Local Church Concerns) — P.O. Box 544, Eutaw, AL 35462
P — Jane Walker (Commission on Status and Role of Women) — 1110 Collinwood Dr., Opelika, AL 36801
P — Belman Maddox (Small Membership Church) — 102 Henderson, Enterprise, AL 36330
P — Harry McDavid (Assembly Grounds Commission) — 5039 St. Stephens Rd., Eight Mile, AL 36613

General and Jurisdictional Conference Delegates: (order of election)
P — Charles Holston (General Conference) — 106 Natches Dr., Montgomery, AL 36111
P — Dale Segrest (General Conference) — 501 Lilly Ave., Tallassee, AL 36078
P — Mary Ellen Bullard (General Conference) — 3359 Warrington, Montgomery, AL 36117
P — Edna Williams (General Conference) — 2801 Bulls Ave., Tuskegee, AL 36088
P — Vera Moore (General Conference) — P.O. Box 258, Bayou La Batre, AL 36509
P — Charles Jeter (General Conference) — 300 Lakewood Dr., Enterprise, AL 36330
P — Grady Watson (Jurisdictional Conference) — RR E Box 96 A, Repton, AL 36475
P — Robert Powell (Jurisdictional Conference) — RR 7, Box 113, Dothan, AL 36301
P — Billy Joe Rish (Jurisdictional Conference) — P.O. Box 39, Port St. Joe, FL 32456
P — Ruth Ann Powers (Jurisdictional Conference) — 713 31st St., Phenix City, AL 36867
P — John Sherrer (Jurisdictional Conference) — 137 Satterfield, Selma, AL 36701
P — Nell Chance (Jurisdictional Conference) — P.O. Box 765, Monroeville, AL 36461
P — Don Lehman (Jurisdictional Conference) — 2245 McCutchen Place, Pensacola, FL 32503

ANDALUSIA DISTRICT

District Lay Leader:	P	Marion B. Brunson	RR 3 Box 14 M, Elba, AL 36323
District UMW President:	P	Jane Barber	Rt. 6, Box 212-K, Andalusia, AL 36420
Youth Delegates:	P	Sarah Cook	5984 Hwy. 85 North, Crestview, FL 32536
	P	Tina Koutsodontis	Rt. 1, Box 284, Andalusia, AL 36420
Andalusia:			
First		Ralph Matthews	1704 Garden St., Andalusia, AL 36420
	P	(Alt) Fairye Wise	1106 Prestwood Br. Rd., Andalusia, AL 36420
West End	P	Mrs. Flo Lord	408 Henderson St., Andalusia, AL 36420
		(Alt) Daniel Hartzog	Rt. 1 Box 322-A, Red Level, AL 36474
Oak Grove		Mrs. Flo Lord	408 Henderson St., Andalusia, AL 36420
		(Alt) Daniel Hartzog	Rt. 1 Box 322-A, Red Level, AL 36474
Red Level		Mrs. Flo Lord	408 Henderson St., Andalusia, AL 36420
		(Alt) Daniel Hartzog	Rt. 1 Box 322-A, Red Level, AL 36474
Baker	P	John Starr	P.O. Box 146, Milligan, FL 32537
		(Alt) Hilda Ard	1146 Hwy. C-4 A, Baker, FL 32531
Bermuda/		Grady Watson	HCR 32 Box 96, Repton, AL 36475
Purnell/	P	(Alt) Dorothy White	HCR 32 Box 99A, Repton, AL 36475
Centenary		(Alt) Dixie King	Rt. 2, Box 368A, Monroeville, AL 36460
Bolling/	P	Mrs. Louise Holley	Rt. 4 Box 214B, Greenville, AL 36037
Rhodes Chapel		(Alt) Mrs. Ruth Anderson	Rt. 4 Box 212 D, Greenville, AL 36037
Brewton:			
Pollard	P	John Buesing	Rt. 1, Box 423, Flomaton, AL 36441
		(Alt) Ed Leigh Kelly	Box 655, Flomaton, AL 36441
Cedar Hill/	P	Billy Smith	Rt. 6 Box 561, Brewton, AL 36426
Fidelis		(Alt) Curtis Watson	510 Florida St., Brewton, AL 36426
East Brewton: First		Amorette Reese	110 Spruce Ave., Brewton, AL 36426
First	P	Gene Endfinger	P.O. Box 1254, Brewton, AL 36427
		(Alt) Wilodyne Frazier	P.O. Box 413, Brewton, AL 36427
Cameron's Chapel/		Mrs. Vernon Ingram	Rt. 2 Box 66, Red Level, AL 36474
Oakey Streak/	P	(Alt) Miss Alberta Grant	Rt. 3 Box 240, Brantley, AL 36009
Searight/Gantt			
Castleberry		Debbie Godwin	HCR 36, Box 153, Evergreen, AL 36401
		(Alt) Edith Green	P.O. Box 123, Castleberry, AL 36432
Coley Chapel		Leona Waid	Rt. 2 Box 180, Atmore, AL 36502
Crestview:			
First	P	Mrs. Zelda Medley	136 Dixie Ave., Crestview, FL 32536
	P	Mrs. Anne Campbell	Rt. 1 Box 104, Laurel Hill, FL 32567
		(Alt) Dr. Lee Thigpen	1005 Capri Ct., Crestview, FL 32539
St. Mark		John Wray	1408 Red Oak Dr., Crestview, FL 32539
		(Alt) Clayton Cadenhead	155 E. 4th Ave., Crestview, FL 32536
New Bethel/	P	Gordon Campbell	870 N. Ferdon Blvd., Crestview, FL 32536
Christian Home/		(Alt) Ken Moye	1137 Farmer St., Crestview, FL 32536
Hopewell			
Dixie/Douglas Chapel		Amy Lee McGowin	Rt. 1, Brewton, AL 36426
Elba/	P	Betty Cox	342 N. Court Ave., Elba, AL 36323
Ham		(Alt) Edwin Cooper	337 N. Claxton Ave., Elba, AL 36323
Evergreen:			
Baggett's Chapel/	P	Miss Helen Barlow	Rt. 1, Castleberry, AL 36432
Belleville		(Alt) Frances L. Jones	Rt. 1, Castleberry, AL 36432
Bronville	P	Jones Sasser	406 Liberty Hill Dr., Evergreen, AL 36401
		(Alt) T. Leslie Hall	Rt. 3 Box 244, Evergreen, AL 36401
St. Paul/	P	Gwindolyn Armstrong	120 Jordon St., Evergreen, AL 36401
Shiloh/		(Alt) Mary Beck	614 Liles Blve., Brewton, AL 36426
Sparta Hill			
Excel/	P	Lawrence Ruple	Rt. 1 Box 369, Monroeville, AL 36460
Megargel		(Alt) Wanda Ward	Rt. 2 Box 280, Frisco City, AL 36445
Florala: First	P	Ida Lou Smith	P.O. Box 1137, Paxton, FL 32538
Frisco City	P	Pete Beard	P.O. Drawer J, Frisco City, AL 36445
		(Alt) Minie Beard	P.O. Drawer J, Frisco City, AL 36445
Georgiana:			
First/	P	Roy Newsome	P.O. Box 162, Georgiana, AL 36033
Oak Grove		(Alt) Mae Lee Burkett	Rt. 2 Box 155, Georgiana, AL 36033
Georgiana Circuit:		Clifford Page	Rt. 2, Box 332, Georgiana, AL 36033
Owens Chapel/New		(Alt) Sara Page	Rt. 2, Box 331, Georgiana, AL 36033
Prospect/Wesley Chapel			

Georgiana: Friendship		William Till	Rt. 2 Box 28, Georgiana, AL 36033
		(Alt) Kenneth Sipper	Rt. 2 Box 311, Georgiana, AL 36033
Hamden Ridge		Larry Pate	Rt. 1 Box 103, Castelberry, AL 36432
		(Alt) Frances Castelberry	Rt. 1 Box 131, Castelberry, AL 36432
Holly Grove		P.J. Godwin	HCR 36 Box, Evergreen, AL 36401
		(Alt) Jeanette Godwin	HCR 36 Box, Evergreen, AL 36401
Kinston	P	Mrs. Mandy Patterson	Rt. 1 Box 71, Kinston, AL 36453
		(Alt) Fred Wood	P.O. Box 205, Kinston, AL 36453
Lime Springs		Evelyn Spivey	2 N. Wise, Samson, AL 36477
		(Alt) Catheryn Johnson	202 N. West, Samson, AL 36477
May Creek		Charles Evans	Rt. 1 Box 204, Brewton, AL 36426
		(Alt) Gary Dawkins	Rt. 1 Box 177, Brewton, AL 36426
McKenzie: New Hope/ Vera Cruz/Antioch		Muriel Crum	Rt. 2 Box 264, McKenzie, AL 36456
		(Alt) Wanda Patterson	Rt. 3 Box 267, Evergreen, AL 36467
Mexia		Roger Austin	Rt. 1 Box 266, Frisco City, AL 36445
		Nell Stanton	P.O. Box 243, Mexia, AL 36458
Monroeville First	P	Alice F. Lee	P.O. Box 278, Monroeville, AL 36461
		(Alt) Nell Chance	P.O. Box 804, Monroeville, AL 36461
Mt. Zion, East/ Dozier		George Maddox	P.O. Box 205, Dozier, AL 36028
		(Alt) Bud Johnson	P.O. Box 35, Dozier, AL 36028
Mt. Zion, West/ Wallace		Ann Cook	Rt. 1 Box 124, Evergreen, AL 36401
		(Alt) Pam Hammonds	Rt. 3 Box 134, Evergreen, AL 36401
Opp:			
First	P	B.H. Hall	506 Fairview Ave., Opp, AL 36467
		(Alt) Roy Jeffcoat	805 Brookside Dr., Opp, AL 36467
Macedonia	P	Josephine Ray	302 Northview Dr., Andalusia, AL 36420
		(Alt) John Bryan	Rt. 2, Andalusia, AL 36420
Memorial/ Friendship		James Clark	Rt. 3 Box 268, Opp, AL 36467
		(Alt) Dorothy Colquitt	203 Carol Ann Dr., Opp, AL 36467
Piney Grove		Beth Bowdin	Rt. 2 Box 202, Samson, AL 36477
		(Alt) Edna Earl McDonald	Rt. 2 Box 203, Samson, AL 36477
Providence		Wayne Lynch	Rt. 3 Box 296A, Georgiana, AL 36033
		(Alt) James A. Stinson	Rt. 3 Box 272B, Georgiana, AL 36033
Repton/Hartwood/ Woodlawn/Springhill		Rose Richardson	Rt. 1 Box 114, Repton, AL 36475
		(Alt) Noble Miniard	P.O. Box 91, Repton, AL 36475
Samson/ Corner Creek	P	Jim Chambers	616 W. Pullum St., Samson, AL 36477
		(Alt) Nell Chambers	616 W. Pullum St., Samson, AL 36477
Sepulga Circuit: Asbury/ Bethel/Bethlehem/ Jenkins Chapel		Billy Sealey	P.O. Box D, Georgiana, AL 36033
		(Alt) Jullian Owens	Rt. 1 Box 103, Pine Apple, AL 36768
Uriah/ Mineola	P	Lester Peavy	Rt. 1 Box 287, Uriah, AL 36480
		Phyllis Lough	P.O. Box 155, Uriah, AL 36480

DEMOPOLIS DISTRICT

District Lay Leader:		Jimmy Scruggs	611 Moore St., Marion, AL 36756
District UMW President:	P	Joyce Kerby	110 Andrews Dr., Thomasville, AL 36784
Youth Delegates:	P	Amanda Bible	#4 The Cove, Demopolis, AL 36732
	P	Will Gardner	1605 Coats Ave., Linden, AL 36748
Allen		Mrs. Nina Bowerman	HC 68, Box 350-B, Walker Springs, AL 36586
		(Alt) Mrs. Louise Dailey	Rt. 1, Box 235, Grove Hill, AL 36451
Bashi/Creel Chapel	P	Dorine Hawk	HC 3, Box 94, Thomasville, AL 36784
		(Alt) Louise Ingram	HC 3, Box 75, Thomasville, AL 36784
Butler-First	P	Jimmy Prince	Rt. 1, Box 120, Butler, AL 36904
Butler Circuit		Hayes Tyson	Rt. 1, Box 525, Butler, AL 36904
		(Alt) Rhoda Parker	Rt. 2, Box 373, Butler, AL 36904
Cokes Chapel/Brewersville	P	Nathaniel Reed	P.O. Box 418, Livingston, AL 35470
		(Alt) Freedy Reeves	Ward, AL 36922
Coffeeville	P	Sam Shields	P.O. Box 37, Coffeeville, AL 36524
		(Alt) Anne Latheam	P.O. Box 39, Coffeeville, AL 36524
Demopolis-First	P	Bill Martin	Box 6, Highway 80 E., Gallion, AL 36742
Eutaw	P	Sara Ellis	P.O. Box 584, Eutaw, AL 35462
		(Alt) Jimmy Phillips	P.O. Box 209, Forkland, AL 36440
Eutaw Circuit	P	Frozene Morrow	P.O. Box 554, Eutaw, AL 35462
		(Alt) Esmer Davis	11069 Monticello Dr., Duncanville, AL 35456
Gainesville		Charles W. Greenlee	P.O. Box 55, Epes, AL 35460
		(Alt) Julian Hardy	1204 Herbert St., Demopolis, AL 36732
Gastonburg	P	Dr. Eva S. Carr	2715 Green Oaks Dr., Montgomery, AL 36107
		(Alt) George Findley	P.O. Box 66, Catherine, AL 36728

Geiger Circuit	P	Vera Spencer	Rt., Box 247, Eutaw, AL 35462
		(Alt) Anthelyn Jordan	108 Wm. Branch Heights, Eutaw, AL 35462
Geiger/Emelle	P	Pauline Kitchens	Rt. 1, Scooba, MS 39358
Gilbertown		Albert Hamick	Rt. 1, Box 848, Gilbertown, AL 36908
		(Alt) Debbie Rentz	P.O. Box 198, Gilbertown, AL 36908
Greensboro	P	William G. Hemstreet	P.O. Box 155, Greensboro, AL 36744
Grove Hill	P	Marion Bumpers	P.O. Box 173, Grove Hill, AL 36451
	P	(Alt) Tom W. Daffin	Rt. 3, Box 76, Grove Hill, AL 36451
Jackson-First	P	John Winters	220 Blue Springs Circle, Jackson, AL 36545
		(Alt) Ralph Zepp	223 Catherine Ave., Jackson, AL 36545
Jackson-McCanns	P	Betty McVay	Rt. 1, Box 34-C, Jackson, AL 36545
		(Alt) Eva Blackwell	104 Eva's Lane, Jackson, AL 36545
Linden	P	Sam Ledbetter	401 W. Shiloh St., Linden, AL 36748
		(Alt) Margie Compton	Rt. 1, Box 344, Demopolis, AL 36732
Lisman		Dardevelle Clark	Rt. 1, Butler, AL 36904
Livingston	P	Robert P. Upchurch	P.O. Drawer 999, Livingston, AL 35470
		(Alt) John Bryan	Rt. 2, Box 7, Coatopa, AL 35470
Marion:		Jim Barnes	P.O. Box 639, Marion, AL 36756
		(Alt) Will Stewart	304 E. Lafayette St., Marion, AL 36756
	P	David L. Crawford	
Marion Circuit	P	Richard Smith	P.O. Box 275, Marion, AL 36756
		(Alt) Georgia Blount	P.O. Box 376, Marion, AL 36756
Melvin Circuit	P	Bea Robinson	Rt. 1, Box 98-A, Needham, AL 36915
Moundville-Stewart		Walter Allen	Rt. 2, Box 12, Moundville, AL 35474
		(Alt) Joann McGahey	Rt. 2, Box 276, Moundville, AL 35474
Mount Herman		Dot Thomas	Rt. 1, Box 350, Greensboro, AL 36744
		(Alt) Audrea Thomas	1601 Mimosa Park Rd., Apt. #62, Tuscaloosa, AL 35405
Oak Grove Circuit	P	Bobby Sanders	Rt. 3, Box 99, Marion, AL 36756
		(Alt) James Avery, Sr.	Rt. 1 Box 630, Newbern, AL 36765
		(Alt) Tom Avery	Rt. 1, Box 672, Newbern, AL 36765
Pine Hill Circuit	P	Harry Mason	P.O. Box 338, Pine Hill, AL 36769
	P	(Alt) Pat India Tait	P.O. Box 356, Arlington, AL 36722
St. Matthew/	P	Jimmie Paster	Rt. 1, Box 81, Sawyerville, AL 36776
Jackson Chapel		(Alt) Mildred Apkins	Rt. 1, Box 92B, Sawyerville, AL 36776
Silas Charge		James S. Brown	Rt. 1, Box 337, Millry, AL 36558
		(Alt) Delores Brown	Rt. 1, Box 337, Millry, AL 36558
South Clarke Circuit		Wilburn McLean	Rt. 3, Box 425, Grove Hill, AL 36451
		(Alt) Louise McLean	Rt. 3, Box 425, Grove Hill, AL 36451
Sweet Water		Janie Williams	Rt. 2, Box 255, Sweet Water, AL 36782
		(Alt) Newell Grochowski	Rt. 1, Box 313, Sweet Water, AL 36782
Thomaston	P	Virgil Hinson	General Delivery, Dayton, AL 36731
		(Alt) Virginia Skinner	P.O. Box 156, Thomaston, AL 36783
Thomasville:	P	Grace Megginson	P.O. Box 704, Thomasville, AL 36784
		(Alt) Barbara Ford	P.O. Box 966, Thomasville, AL 36784
Trinity	P	Robert Allan	Rt. 1, Box 99, Ward, AL 36922
		(Alt) Barbara Shoemaker	Rt. 1, Box 101, Ward, AL 36922
Union Circuit	P	Amanda Burton	Rt. 3, Box 312, Eutaw, AL 35462
		(Alt) Margaret Stratton	Rt. 3, Box 308-AAA, Eutaw, AL 35462
Uniontown		Virginia Etheridge	P.O. Box 267, Uniontown, AL 36786
		(Alt) Paul Owens	Rt. 1, Box 85, Newbern, AL 36765
Wesley Chapel	P	Kenneth Green	Rt. 1, Box 79C, Thomasville, AL 36784
		(Alt) Cedric Jones	Rt. 1, Box 77, Thomasville, AL 36784
York	P	Thomas Stuart	P.O. Box 396, York, AL 36925
		(Alt) Tim Craddock	P.O. Box 1098, Livingston, AL 35470

DOTHAN DISTRICT

District Lay Leader:	P	William H. Piper	1100 N. Cherokee Ave., Dothan, AL 36303
District UMW President:		Juanita Whatley	RR 4 Box 269, Dothan, AL 36303
Youth Delegates:	P	Jessica Smith	Rt. 1, Box 89, Dothan, AL 36301
	P	Allison Wyatt	1203 Hillbrook, Dothan, AL 36303
Abbeville	P	Mildred Dyer	123 Franklin St., Abbeville, AL 36310
		(Alt) Greg Brown	206 Trawick St., Abbeville, AL 36310
Ariton		Richard Skinner	Rt. 2 Box 21, Ariton, AL 36311
		(Alt) Mary Skinner	Rt. 2 Box 21, Ariton, AL 36311
Asbury (304)		Raymond Daniels	503 Choctaw St., Enterprise, AL 36330
		(Alt) Joe Culbert	Rt. 1 Box 745, Enterprise, AL 36330
Asbury (367)	P	Charles Nolin	Rt. 1 Box 141-B, Ozark, AL 36360
		(Alt) Oscar C. Dunn, Jr.	Rt. 1 Box 459, Ozark, AL 36360

Ashford	P	Debbie Nelson	26 Wicker Rd., Webb, AL 36376
		(Alt) Ann Slay	P.O. Box 162, Ashford, AL 36312
Bethel	P	Bibb Hughes, Jr.	Rt. 3 Box 381, Ozark, AL 36360
		(Alt) Timmy McDaniel	Rt. 1 Box 92, Ozark, AL 36360
Big Creek	P	Geneva Watford	563 W. Smithville Rd., Dothan, AL 36301
		(Alt) Glenda Cobb	769 Cobb Rd., Dothan, AL 36301
Black	P	Bobby Enfinger	P.O. Box 321, Black, AL 36314
		(Alt) Eddie Showers	Main Street, Black, AL 36314
Center	P	Lindy Alexander	Rt. 2 Box 148, Newville, AL 36353
		(Alt) Howell Skeen	Rt. 2 Box 236, Newville, AL 36353
Center Ridge		Earl Weekes	Rt. 2 Box 268, Coffee Springs, AL 36318
		(Alt) Louise Weekes	Rt. 1 Box 43-B, Coffee Springs, AL 36318
Chestnut Grove	P	Annette Griswold	Rt. 1, Jack, AL 36346
		(Alt) None	
Coffee Springs	P	Luther Nichols	P.O. Box 44, Coffee Springs, AL 36318
		(Alt) Ronald Smith	Rt. 1 Box 298, Coffee Springs, AL 36318
		(Alt) Patricia Smith	Rt. 1 Box 298, Coffee Springs, AL 36318
Columbia	P	Louise Jernigan	3310 Hunter Rd., Columbia, AL 36301
		(Alt) Pauline Hicks	605 Reid Dr., Dothan, AL 36301
Cottonwood	P	Evelyn Snell	P.O. Box 52, Cottonwood, AL 36320
		(Alt) Janie Bradshaw	Rt. 1 Box 171, Cottonwood, AL 36320
Daleville	P	Martha Gallo	21 Culpepper St., Daleville, AL 36322
		(Alt) Frieda Bruer	P.O. Box 520, Daleville, AL 36322
Dothan:			
Cloverdale	P	Thomas Peel	704 Highland St., Dothan, AL 36301
Covenant	P	Bill Slavins	106 Fair Oaks Dr., Dothan, AL 36303
	P	Howard Adams	1111 Strathmore Ave., Dothan, AL 36303
		Ginny Wuertzer	57 Foxchase Dr., Dothan, AL 36303
		(Alt) Starla Hardy	3803 Heatherbrook, Dothan, AL 36303
Denton Road	P	Charles Jordan	1215 Starling Rd., Dothan, AL 36303
		Gene Mitchell	2000 Azure Dr., Dothan, AL 36303
	P	Ginny Wuertzer	57 Foxchase Dr., Dothan, AL 36301
Dothan: First	P	Robert Powell	7583 S. Park Ave., Dothan, AL 36301
		Bill Piper	1100 N. Cherokee Ave., Dothan, AL 36303
	P	Kathryn Piper	1100 N. Cherokee Ave., Dothan, AL 36303
	P	(Alt) Jim Hall	1617 Choctaw St., Dothan, AL 36301
		(Alt) Elene Powell	7583 S. Park Ave., Dothan, AL 36301
	P	(Alt) Susan Livingston	123 Chapel Hill Rd., Dothan, AL 36301
Highland Park	P	Gladys Jewell	1302 Halsten Dr., Dothan, AL 36301
		(Alt) Mary Freeman	2403 Stonebridge Rd., Dothan, AL 36301
Lafayette Street	P	Durwood Joiner	105 Westchester Dr., Dothan, AL 36301
		Edward Harden	403 Chapelwood Dr., Dothan, AL 36301
	P	(Alt) Robert Vick	510 Roosevelt Dr., Dothan, AL 36301
		(Alt) Joe Walker	134 Greenbriar Dr., Cottonwood, AL 36320
Echo	P	Virginia Johnson	Rt. 1, Midland City, AL 36350
		(Alt) Miriam Bell	Rt. 2 Box 128, Newville, AL 36353
		(Alt) Linda West	Rt. 1 Box 150, Skipperville, AL 36374
Elamville		None	
Enterprise: First		(Alt) Ed Sawyer	313 Red Cliff Cr., Enterprise, AL 36330
	P	(Alt) Billy Mixson	301 Mixson St., Enterprise, AL 36330
Heritage	P	Henry Baringer	103 Robin Ln., Enterprise, AL 36330
		(Alt) Loren Dow	203 Laurel Breeze, Enterprise, AL 36330
		(Alt) Glenn Crumpler	2330 Geneva Hwy., Enterprise, AL 36330
Pleasant Ridge	P	Glenna Jones	P.O. Box 31, Chancellor, AL 36316
		(Alt) Jackie Jones	Rt. 1 Box 674, Enterprise, AL 36330
St. Luke	P	Bob Phares	123 Deer Run St., Enterprise, AL 36330
		(Alt) Travis Byrd	402 Gibson St., Enterprise, AL 36330
		(Alt) Tom Bracewell	304 W. College, Enterprise, AL 36330
St. Paul	P	James Stewart	Rt. 4 Box 665, Enterprise, AL 36330
		(Alt) Charles Gainer	P.O. Box 1503, Enterprise, AL 36330
Wesley Chapel	P	Larry McDaniel	Rt. 2 Box 257, Enterprise, AL 36330
		(Alt) Gibby McCormick	P.O. Box 475 Sparks St., New Brockton, AL 36351
Geneva: First	P	Joe Dan Benson	P.O. Box 632, Geneva, AL 36340
		(Alt) Robert Reynolds	1001 W. Pine Ave., Geneva, AL 36340
Pleasant Ridge	P	Sandra Reagan	Rt. 2, Samson, AL 36477
		(Alt) Susie M. Stanier	Rt. 2, Samson, AL 36477
Westside	P	Drewey Pridgen	805 W. Pine, Geneva, AL 36340
		(Alt) Emily Seay	801 N. Azalea St., Geneva, AL 36340

Grimes	P	Miriam Prince	P.O. Box 704, Midland City, AL 36350
		(Alt) Florence Neumer	Rt. 6 Box 176, Dothan, AL 36303
Hartford: First	P	Elizabeth Palmer	220 W. Commerce St., Hartford, AL 36344
		(Alt) Opal Spikes	408 Ave. F., Hartford, AL 36344
St. Paul	P	Paul Stanley	Rt. 1 Box 95, Hartford, AL 36344
		(Alt) Bernice Sellers	Rt. 1 Box 407, Hartford, AL 36344
		(Alt) Jesse Hughes	Rt. 1 Box 79, Hartford, AL 36344
Headland	P	Lawson O. Adams	210 Alice Dr., Headland, AL 36345
		(Alt) Zona Gayle Baxter	706 Main St., Headland, AL 36345
Midland City		Nan Newton	P.O. Box 66, Midland City, AL 36350
		(Alt) None	
Mt. Carmel		Tommie Spurlock	Rt. 1 Box 59-B, Ozark, AL 36360
		(Alt) June Dozier	Rt. 1 Box 243-A, Midland City, AL 36350
Mt. Hebron		Earl Beasley	Rt. 1 Box 39, Newton, AL 36352
		(Alt) James Gilley	Rt. 1 Box 40, Newton, AL 36352
		(Alt) Mary Gilley	Rt. 1 Box 40, Newton, AL 36352
	P	(Alt) Lucy Beasley	Rt. 1 Box 39, Newton, AL 36352
Mt. Zion	P	DeLone J. Henley	906 S. Lena St., Apt. 2, Dothan, AL 36301
		(Alt) Emily J. Hunter	3140 Hunter Rd., Columbia, AL 36319
Napier	P	Gene Ballard	Rt. 6 Box 189, Dothan, AL 36303
		(Alt) Myrtle Fulford	Rt. 6 Box 195, Dothan, AL 36303
New Brockton		Willie Hayes	506 E. McKinnon, New Brockton, AL 36351
		(Alt) Herb Blanks	2844 Morningdove Way, Enterprise, AL 36330
	P	(Alt) Wanza Peacock	P.O. Box 181, New Brockton, AL 36351
Newton	P	Barbara Jean Horne	224 Mitchell St., Newton, AL 36352
		(Alt) Danny Dell	Rt. 2 Box 146, Malvern, AL 36349
		(Alt) Frank Williford	P.O. Box 146, Malvern, AL 36349
Old Tabernacle	P	Wynelle Lasseter	Rt. 1 Box 272, New Brockton, AL 36351
		(Alt) Mark Lott	Rt. 2 Box 143, New Brockton, AL 36351
Ozark: First	P	Bob Parrish	113 Springlake Bend, Ozark, AL 36360
		Tina Harper	403 Country Club Dr., Ozark, AL 36360
	P	(Alt) Joe W. Adams	1205 Stuart Tarter Rd., Ozark, AL 36360
		(Alt) James Y. Carroll	P.O. Box 989, Ozark, AL 36360
Pleasant Hill	P	Peggy Allen	202 Del Rio Terrace, Ozark, AL 36360
		(Alt) Rex Morris	606 Lakeview Rd., Ozark, AL 36360
Post Oak		Louise Jernegan	Rt. 2 Box 136, Ozark, AL 36360
		(Alt) Charlotte Byrd	Rt. 2 Box 127, Ozark, AL 36360
Westview Heights	P	Royce Watson	Rt. 3 Box 217, Ozark, AL 36360
		(Alt) Gene Gramling	Rt. 1 Box 81, Ariton, AL 36311
Pinckard		Dick Pinning	4 David Circle, Midland City, AL 36350
		(Alt) Gladys Adams	Rt. 1 Box 247, Midland City, AL 36350
Piney Grove	P	Jesse Cauthron	214 Thomas Dr., Dothan, AL 36301
		(Alt) Lena Andress	Rt. 1 Box C-20, Cottonwood, AL 36320
Pleasant Grove		Margie McAllister	Rt. 3, Slocomb, AL 36375
		(Alt) None	
Pondtown		Clifton McWhorter	Rt. 1 Box 134, Black, AL 36314
		(Alt) Curtis Outlaw	Rt. 1 Box 749, Hartford, AL 36344
Providence		Barbara Peak	Rt. 1, Chancellor, AL 36316
		(Alt) Augathee Helms	Rt. Box 172, Geneva, AL 36340
Sardis		Lee Yarbrough	Rt. 1 Box 429, Westville, FL 32464
		(Alt) Jean Yarbrough	Rt. 1 Box 422, Westville, FL 32464
		Ranzie Lee Armstrong	Rt. 3, Hartford, AL 36344
		(Alt) Ruth Lamb	Esto, FL
Skipperville	P	Dixie Kelley	210 Woodland Hills, Ozark, AL 36360
		(Alt) Vincent Ripoll	Rt. 1 Box 61, Skipperville, AL 36374
Slocomb	P	Austin Newton	Rt. 1, Slocomb, AL 36375
		(Alt) Lillian Phelps	Rt. 2 Box 239, Hartford, AL 36344
St. Mary		Edward McCall	4424 D Hodge Rd., Cottonwood, AL 36320
		(Alt) Joyce Hix	758 E. Cottonwood Rd., Dothan, AL 36301
Sylvan Grove		Richard Woodham	P.O. Box 388, Midland City, AL 36350
		(Alt) Michael Woodham	P.O. Drawer T, Midland City, AL 36350
Tabernacle		Billy Outlaw	200 Fox Hollow Way, Dothan, AL 36301
		(Alt) Nina Jo Dismukes	55 Venture Dr., Taylor, AL 36301
Webb		Kathryn Nell King	P.O. Box 125, Webb, AL 36376
		(Alt) Nonie Shearon	958 Broad St., Kinsey, AL 36303
Wesley Chapel (380)		Bertram Bennett	Rt. 1 Box 254, Hartford, AL 36344
		(Alt) Johnny Strickland	Rt. 1 Box 84, Hartford, AL 36344
	P	Al Shoemaker	Rt. 1 Box 84, Hartford, AL 36344

Wesley Chapel (328)		Mae Ola Bess	Rt. 2 Box 173, Newville, AL 36353
		(Alt) Rachel Jenkins	Rt. 2 Box 169, Newville, AL 36353
		(Alt) Ruth Williams	P.O. Box 102, Slocomb, AL 36375
Whitaker		John L. Miller	129 Donna Dr., Dothan, AL 36301
		(Alt) May Guynup	5389 Cotton St., Graceville, FL 32440
		(Alt) Lucy Miller	129 Donna Dr., Dothan, AL 36301

MARIANNA/PANAMA CITY DISTRICT

District Lay Leader:		Dewey Yates	2411 West 21st Court, Panama City, FL 32405
District UMW President:	P	Iris Anderson	1303 Missouri Ave., Lynn Haven, FL 32444
Youth Delegates:	P	Shane McDonald	7972 Hwy. 280 E., DeFuniak Springs, FL 32433
Alaqua		Mrs. Mavis Foreman	Rt. 6 Box 448, DeFuniak Springs, FL 32433
		(Alt) Estelle Evans	18th St., DeFuniak Springs, FL 32433
		(Alt) Genevieve Collins	Rt. 4, DeFuniak Springs, FL 32433
Aldersgate	P	Dex Pate	2203 E. Baldwin Rd., Panama City, FL 32405
		(Alt) Al Balkema	P.O. Box 250, Youngstown, FL 32466
Altha	P	Elouise Hollister	6125 Reddock Road, Marianna, FL 32446
		(Alt) Evelyn Paulesky	Rt. 1, Blountstown, FL 32424
		(Alt) J.O. Graham	P.O. Box 191, Altha, FL 32421
Bascom	P	Beryl Corcoran	P.O. Box 296, Greenwood, FL 32443
		(Alt) Mr. Larry Moore	5609 Grove Rd., Bascom, FL 32423
Bethlehem		Mr. Finis Justice	Rt. 3, Bonifay, FL 32425
		(Alt) Mr. Larry Moore	111 Wedgewood Drive, Bonifay, FL 32425
Black Creek	P	Mr. Lloyd C. Miller	Rt. 2, Box 326R, Freeport, FL 32439
Blountstown		Mr. Billy O'Bryan	Rt. 2 Box 144A, Altha, FL 32421
Bonifay	P	Mr. Orren Smith	P.O. Box 721, Bonifay, FL 32425
		(Alt) Mr. John Vanlandingham	P.O. Box 898, Bonifay, FL 32425
Bruce		Mr. Kenna Pate	P.O. Box 3012, Bruce, FL 32455
Callaway		Mr. Mike Walls	4543 Cedar Street, Panama City, FL 332404
Campbellton		Mrs. Miriam Johnson	2742 Cecil Road, Campbellton, FL 32426
	P	(Alt) Mrs. Martha Habbard	Rt. 3 Box 84, Slocomb, AL 36375
Cedar Grove		Gene Yates	Rt. 2 Box 164, Caryville, FL 32427
		(Alt) Ann Barnes	P.O. Box 647, Ponce de Leon, FL 32455
Center Ridge	P	Don Hoover	Rt. 3 Box 272-A, DeFuniak Springs, FL 32433
		(Alt) Kurt McInnis	Rt. 4 Box 67, DeFuniak Springs, FL 32433
Chipley	P	O.A. Buchanan	102 Grace Ave., Chipley, FL 32428
Cottondale		Dennis Sloan	Box 232, Cottondale, FL 32431
		(Alt) Rubye Syfrett	Rt. 2 Box 127, Alford, FL 32420
DeFuniak Springs:			
1st Church		Mr. E.L. Hollingsworth	Rt. 7 Box 900, DeFuniak Springs, FL 32433
		(Alt) Mr. Mack Bozeman	202 College Avenue, DeFuniak Springs, FL 32433
East Mt. Zion		Jean Samuelson	Rt. 2 Box 275, Bonifay, FL 32425
		(Alt) Juanite Ward	Rt. 2 Box 286, Bonifay, FL 32425
		(Alt) Johnnie L. Cherry	Rt. 2 Box 274, Bonifay, FL 32425
Emmaus	P	Mr. Earl Newton	630 Mills Lane, Panama City, FL 32404
		(Alt) Mr. Lamarr Hinesly	12311 Raintree Drive, Panama City, FL 32404
Forest Park	P	Mr. Ed Benner	320 Fan Palm Place, Panama City, FL 32401
		(Alt) Mr. Jim Irby	1703 Cherry St., Panama City, FL 32401
Freeport	P	Mr. Gerald Dickey	P.O. Box 402, Freeport, FL 32439
		(Alt) Mr. David Wilson	P.O. Box 924, Freeport, FL 32439
Galilee	P	Lois Locke	P.O. Box 563, Greenwood, FL 32443
		(Alt) Wilbur Morris	4380 Lee Road, Marianna, FL 32446
Graceville	P	Byron Mixson	5959 Hwy. 77, Graceville, FL 32440
		(Alt) Pat Pelham, Jr.	5228 Smokey Road, Graceville, FL 32440
Grand Ridge		Dalton Hewett	7291 Hwy. 90, Grand Ridge, FL 32442
		(Alt) Kathryn Hewett	7291 Hwy. 90, Grand Ridge, FL 32442
Green Hills		Jan Grover	P.O. Box 111, Fountain, FL 32420
		(Alt) Elton Grover	P.O. Box 111, Fountain, FL 32420
Gulfview	P	Pete Brannon	1914 Tyndall Drive, Panama City, FL 32401
		(Alt) Mary Mathison	433 N. MacArthur, Panama City, FL 32401
Highland View		Gene Atkins	301 2nd Ave., Port St. Joe, FL 32456
		(Alt) Donna Desporte	25 W. Cooper Dr., Panama City, FL 32404
Honeyville	P	Dorothy Enterkin	P.O. Box 917, Wewahitchka, FL 32465
		(Alt) Joyce Peters	Rt. 1 Box 57, Wewahitchka, FL 32465
Lynn Haven	P	Mrs. JoAnne DeVane	2502 Johnson Drive, Lynn Haven, FL 32444
Malone		Mrs. Cathy Teseniar	5132 Friendship Rd., Malone, FL 32445
		(Alt) Mrs. Peggy Kundo	P.O. Box 727, Malone, FL 32445

Marianna 1st		Mr. Will McRae	3368 Bevia Rd., Marianna, FL 32446
	P	(Alt) Mr. Earl Williams	4677 Shankle Dr., Marianna, FL 32446
	P	(Alt) Mrs. Lois Williams	4677 Shankle Dr., Marianna, FL 32446
		(Alt) Mr. Bill Hopkins	P.O. Box 958, Marianna, FL 32447
Marianna Grace	P	JoAnn Turner	3361 Old US Hwy., Marianna, FL 32446
		(Alt) Cullen Thompson	3224 Peachtree Rd., Marianna, FL 32446
		(Alt) Rebecca Shannon	P.O. Box 314, Alford, FL 32420
Mexico Beach		Emily Howell	Rt. 3 Box 125-A, Port St. Joe, FL 32456
	P	(Alt) Harry Howell	Rt. 3 Box 125-A, Port St. Joe, FL 32456
New Hope		W.T. Mathis	Star Route, Box 66, Vernon, FL 32462
Orange Hill		Margie Gramblin	Rt. 1 Box 1745, Chipley, FL 32428
		(Alt) Exa Bush	Rt. 1 Box 257, Chipley, FL 32428
Otter Creek		Jim Brown	Rt. 2 Box 440-C, Westville, FL 32464
		(Alt) H.F. Yates	Rt. 3 Box 482, Westville, FL 32464
Panama City 1st		Kent Hall	509 S. Bonita Avenue, Panama City, FL 32401
	P	(Alt) Mary Nell Stone	807 Kay Lane, Lynn Haven, FL 32444
		(Alt) Herbert Blake	121 Candlewick Circle, Panama City, FL 32405
		(Alt) Dr. Lyles Adair	2412 Magnolia Dr., Panama City, FL 32408
Parker		Mrs. Brenda Hendricks	6135 E. Hwy. 98, Panama City, FL 32404
		(Alt) Mrs. Ethel Bradshaw	4910 Sharon Dr., Panama City, FL 32404
	P	(Alt) Mr. Charles Conlee	5220 Kendrick St., Panama City, FL 32401
		(Alt) Mrs. Virginia Conlee	5220 Kendrick St., Panama City, FL 32401
St. Andrew	P	Peggy Pelt	2116 Westover Dr., Panama City, FL 32405
		(Alt) Janice Whitehurst	1034 Jenks Ave., Panama City, FL 32401
	P	(Alt) Helen F. Myers	1422 Balboa Ave., Panama City, FL 32401
St. Mark		David Leachman	1104 Lisenby Ave., Panama City, FL 32401
		(Alt) Cynthia McFarland	21429 Front Beach Rd., Panama City, FL 32413
Trinity	P	Jim Pugh	803 N. Longwood Circle, Panama City, FL 32405
		(Alt) Edward Dean	P.O. Box 3032, Panama City, FL 32401
Pt. Washington	P	Mrs. Boots Guthrie	55 Shannon Dr., Santa Rosa Beach, FL 32459
		(Alt) Mrs. Julie Newsom	5294 E. Hwy. 98, Destin, FL 32541
		(Alt) Mrs. Mary Houseman	1258 Greenview Lane, Gulf Breeze, FL 32561
Poplar Head-Darlington		Voncile Wells	Rt. 1, Box 293, Westville, FL 32464
	P	(Alt) Ruth Fuller	Rt. 2, Box 168, Westville, FL 32464
Portland		Clint Wright	Rt. 1 Box 53, Freeport, FL 32439
		(Alt) Montez Martin	Rt. 1 Box 57, Freeport, FL 32459
Port St. Joe	P	Betty Anchors	P.O. Box 186, Port St. Joe, FL 32456
		(Alt) Al Ray	1005 Marvin Ave., Port St. Joe, FL 32456
Red Bay	P	Hughie Infinger	Star Rt. Box 14, Ponce de Leon, FL 32455
Salem		Mrs. Martha Owens	P.O. Box 734, Sneads, FL 32460
Shady Grove		Margie Wester	1249 Pond Lane, Grand Ridge, FL 32442
		(Alt) Prudence Dickson	7084 Shady Grove Rd., Grand Ridge, FL 32442
Sneads	P	Mrs. Virginia Wickman	P.O. Box 721, Sneads, FL 32460
		(Alt) Mrs. Martha Owens	P.O. Box 734, Sneads, FL 32460
Springfield	P	Mr. Jeff Fry	7103 Mayo Circle, Panama City, FL 32404
Springhill		Myrtice Toole	P.O. Box 65, Campbellton, FL 32426
Venters Memorial		Mrs. Meredith Adkison	Rt. 1 Box 126-R, Freeport, FL 32439
Vernon		Mr. Jerry Haviland	Rt. 1 Box 433, Caryville, FL 32427
	P	(Alt) Mrs. Sharon Cobb	P.O. Box 645, Vernon, FL 32462
Wausau		Roland Walsingham	P.O. Box 113, Wausau, FL 32463
		(Alt) Allene Walsingham	P.O. Box 113, Wausau, FL 32463
	P	Lucinda Simonson	Rt. 4 Box 301, Chipley, FL 32428
Westville		Kathryn Brigman	P.O. Box 71, Westville, FL 32464
Wewahitchka	P	Mrs. Winn Marsh	Rt. 1, Box 141, Wewahitchka, FL 32465
		(Alt) Mrs. Janie Whitfield	P.O. Box 685, Wewahitchka, FL 32465
Williams Memorial	P	Doris Lilly	Rt. 1 Box 253, Blountstown, FL 32424
		(Alt) Margaret Hall	Rt. 1 Box 277, Blountstown, FL 32424
		(Alt) Deandra Gatlin	Rt. 1 Box 223, Blountstown, FL 32424
Woodlawn	P	Mr. Russell Joseph	1717 Arthur Ave., Panama City, FL 32405
		(Alt) Mrs. Virginia Lindley	6324 Pine Dr., Panama City, FL 32405

MOBILE DISTRICT

District Lay Leader:	P	Earl Michael	10685 Thomas Rd., Theodore, AL 36582
District UMW President:		Polly Herman	6655 Zeigler Blvd., #G-6, Mobile, AL 36608
Youth Delegates:	P	Eric McCraney	7721 Old Pascagoula Rd., Theodore, AL 36582
Aldersgate	P	Mrs. Kathern Stanley	Rt. 1 Box 368, Mt. Vernon, AL 36560
		(Alt) Sebron Weaver	Rt. 1 Box 372, Mt. Vernon, AL 36560
Bayou La Batre	P	Mr. David Rice	11685 Waterford Dr., Irvington, AL 36544
		(Alt) Mr. Scott Crenshaw	11181 Wale Rd. N., Theodore, AL 36582
Calvert	P	Mr. George Woodyard	P.O. Box 134, McIntosh, AL 36553
		(Alt) Mrs. Janice Daugherty	R. Rt. 1 Box 109, McIntosh, AL 36553
Chalker Memorial		Mr. Billy Taylor	R. Rt. 1 Box 131, Tibbie, AL 36583
		(Alt) Mr. Edward Taylor	R. Rt. 1 Box 131, Tibbie, AL 36583
Chatom	P	Mrs. Dorothy Whigham	P.O. Box 475, Chatom, AL 36518
		(Alt) Mr. Shane Dickerson	P.O. Box 986, Chatom, AL 36518
		Mrs. Yvonne Hubbard	P.O. Box 1179, Chatom, AL 36518
Chunchula		Mr. Robert Thorn	Old Hwy. 43, Satsuma, AL 36572
		(Alt) Mr. Bobby Smith	P.O. Box 27, Chunchula, AL 36521
Citronelle	P	Mr. Mitford Merritt	19980 Booth Dr., Citronelle, AL 36522
		(Alt) Mrs. Lucille S. Booth	15825 Old Citronelle Hwy., Citronelle, AL 36522
Coden		Mr. J.J. Patronas	Rt. 1 Box 756, Irvington, AL 36544
	P	(Alt) Mrs. Joyce Bosarge	10371 Foots Rd., Grand Bay, AL 36541
Zirlott Road	P	Mr. Frank Faggard	14849 Zirlott Rd., Coden, AL 36523
		(Alt) Mrs. Pearl Megginson	4150 A Johnson Ln., Coden, AL 36523
Creola	P	Mrs. Gail Driver	4436 Laurel Dr., Saraland, AL 36571
		(Alt) Mr. Bobby Smith	440-B I-65 Service Rd., Creola, AL 36525
Georgetown		Ms. Nancy Kruithof	P.O. Box 484, Semmes, AL 36575
		(Alt) Mr. Todd Miertschin	11841 Lott Rd., Chunchula, AL 36521
Dauphin Island	P	Mrs. Doris Anderson	P.O. Box 219, Dauphin Island, AL 36528
		(Alt) Mrs. Mabel Boone	Box 264, Dauphin Island, AL 36528
Deer Park		Mrs. Ersel Odom	Box 75, Deer Park, AL 36529
		Mrs. Garcie Odom	Box 75, Deer Park, AL 36529
Epworth	P	Mr. Floyd Landrum	Rt. 1 Box 635, Vinegar Bend, AL 36584
		(Alt) Mr. Clarence Miller	Rt. 1 Box 624, Vinegar Bend, AL 36584
Grand Bay	P	Mr. Bob Challen	10101 School House Rd., Grand Bay, AL 36541
		(Alt) Mr. Ray Outzen	10701 Old Pascagoula Rd., Grand Bay, AL 36541
Irvington		Mr. Joe Kinsey	P.O. Box 934, Irvington, AL 36544
		(Alt) Mrs. Rosemary Murray	8250 One Mile Rd., Irvington, AL 36544
Barlow	P	Mrs. Melanie Stokley	Rt. 2 Box 210, Millry, AL 36558
		Mr. Thomas Brown	Rt. 2 Box 216, Millry, AL 36558
		(Alt) Mrs. Cherry Quale	Rt. 2 Box 185, Millry, AL 36558
Millry		Mrs. Carolyn Carpenter	P.O. Box 123, Millry, AL 36558
		(Alt) Miss Sheryl Anderson	Rt. 2 Box 285B, Millry, AL 36558
Minerva Memorial	P	Mr. Barkley Bradley	Rt. 1 Box 114, Millry, AL 36558
		(Alt) Mrs. Frances Gunn	Rt. 1 Box 45-A, Millry, AL 36558
Ashland Place	P	Mrs. Dodie Raby	5324 Oak Bend Ct., Mobile, AL 36604
		Mr. Jeff Sessions	16 S. Lafayette St., Mobile, AL 36606
		(Alt) Judge Mike McMaken	20 Macy Place, Mobile, AL 36604
		(Alt) Douge Brown	3716 The Cedars, Mobile, AL 36619
St. Paul	P	Mrs. Lynn Sisk	6275 Carol Plantation, #55, Theodore, AL 36582
		(Alt) Mrs. Harriet Gardner	4638 Gold Dr., Mobile, AL 36619
Chickasaw	P	Mrs. Louise Paulk	101 Eighth Ave., Chickasaw, AL 36611
		(Alt) Mrs. Ruby Ogle	300 Soulwest, Chickasaw, AL 36611
Crawford		Mrs. Karen Whiddon	P.O. Box 232, Semmes, AL 36575
		(Alt) Mrs. Melinda Davidson	9001 Broadus Loop Rd., Eight Mile, AL 36613
Dauphin Way		Mr. Thomas J. Shell	101 Fenwick Rd., Mobile, AL 36608
	P	Mr. Gordon Blackwell	P.O. Box 879, Fairhope, AL 36533
		(Alt) Mrs. Kay Shell	101 Fenwick Rd., Mobile, AL 36618
	P	(Alt) Mrs. Elsie Blackwell	P.O. Box 879, Fairhope, AL 36533
Forest Hill	P	Mr. Conrad Hauser	6163 Challen Circle, Mobile, AL 36608
		(Alt) Mrs. Helen Wilber	3270 N. Graham Rd., Mobile, AL 36618
Fulton Heights	P	Mr. Guy Keller	2600 Wagon Tongue Dr., Mobile, AL 36695
		(Alt) Mrs. Jewel Turner	1156 Jackson Rd., Mobile, AL 36605
Government Street		Mr. W.V. McRaney	41 Yester Place, Mobile, AL 36608
		(Alt) Mrs. Jamie Blake	213/53 Old Government St., Mobile, AL 36606
Grace	P	Mr. Warren Baker	4360 Shan Dr., Mobile, AL 36693
		(Alt) Mrs. Laura Wilson	5070 Gunn Rd., Mobile, AL 36619

Kingswood	P	Mr. Ray Carpenter	716 Oakfield Dr., Mobile, AL 36609
		(Alt) Mrs. Sara Carpenter	716 Oakfield Dr., Mobile, AL 36609
Pleasant Valley	P	Mr. Wallace McKay	3153 Kendale Dr., Mobile, AL 36606
		(Alt) Mr. Joseph Collir	805 Myra Dr., Mobile, AL 36606
Sage Avenue		Mr. Raymond Chandler	258 Larkspur St., Mobile, AL 36609
		(Alt) Mrs. C.D. Anderson	13 Maury Dr., Mobile, AL 36606
St. John	P	Mrs. Nell Moreland	1380 Ridgewood Dr., Mobile, AL 36608
		(Alt) Mrs. Glenys Mason	5906 Reams Dr. S., Mobile, AL 36608
St. Mark	P	Mrs. Sue Weiskopf	3661 Airport Blvd., Mobile, AL 36608
		(Alt) Mr. Walter Williams	300 McQueen Ave., Mobile, AL 36609-2426
		(Alt) Mrs. Ariel Williams	300 McQueen Ave., Mobile, AL 36609-2426
Fowl River		Mr. Earl Michael	10685 Thoma Rd., Theodore, AL 36582
	P	(Alt) Dr. Clyde "Mac" Combs	8940 Three Mile Rd., Irvington, AL 36544
South Brookley	P	Mr. Joe McCaghren	1855 N. Daniels, Mobile, AL 36605
		(Alt) Mrs. Norma Fell	1414 Terrell Rd., Mobile, AL 36605
Spring Hill Avenue		Mr. Leonard Phillips	500 Willow Brook Run, Mobile, AL 36608
		(Alt) Mr. Herbert Lockett	4159 Laval Dr., Mobile, AL 36693
	P	Tom Sawada	7465 Howells Ferry, Mobile, AL 36118
Toulminville-Warren St.	P	Mrs. Mary Blackston	5421 Malcom Dr., Mobile, AL 36693
		Mr. Smith A. Washington, Sr.	665 S. Warren St., Mobile, AL 36603
Theodore 1st	P	Mr. John L. Williams	P.O. Box 35, Theodore, AL 36613
		(Alt) Mr. Herbert Horton	4630 Wayfarer St., Eight Mile, AL 36613
Wesley Chapel		Mr. Herbert Horton	4630 Wayfarer St., Eight Mile, AL 36613
West Side		Mr. Kenny Merchant	5756 A. Aaron, Satsuma, AL 36572
		Mr. Jim Henley	1567 Hillandale Dr., Mobile, AL 36609
Mt. Vernon		Mr. Dale Bernard	P.O. Box 232, Mt. Vernon, AL 36560
	P	(Alt) Mr. Stanley Bernard	19475 Denny St., Mt. Vernon, AL 36560
Ebenezer		Mrs. Flossie Lynes	Rt. 1, Wagarville, AL 36585
		(Alt) Mr. Monk Knight	Rt. 1, Tibbie, AL 36583
Pine Grove	P	Mr. Simeon Daniels	HC 63, Box 148, Leroy, AL 36548
		(Alt) Mrs. Ina Powell	HC 63, Box 238, Leroy, AL 36548
Eight Mile	P	Mr. Ed Fitzgerald	1507 Wilkins Rd., Mobile, AL 36618
		(Alt) Mr. Jimmy Hodges	4720 Pineridge Dr., Eight Mile, AL 36613
Hubbard Memorial		Mr. Urel Welborn	3934 Salem St., Whistler, AL 36612
		(Alt) Mrs. Donnis Welborn	3934 Salem St., Whistler, AL 36612
Whistlerl	P	Mr. Jimmie Nell White	1702 Noble Ave., Whistler, AL 36612
		(Alt) Mrs. Mary Kay Lanham	1311 Pawnee Circle, Saraland, AL 36571
Midway	P	Mrs. Lola Grimes	HC 63, Box 121, St. Stephens, AL 36569
		(Alt) Mr. John Grimes	HC 63, Box 121, St. Stephens, AL 36569
St. Stephens	P	Mrs. Annie Lois Faith	P.O. Box 16, St. Stephens, AL 36569
		(Alt) Mr. Edward Faith	P.O. Box 16, St. Stephens, AL 36569
Saraland	P	Mrs. Judy Callen	P.O. Box 202, Satsuma, AL 36571
		(Alt) Louise Thompson	926 Timothy St., Saraland, AL 36571
Satsuma		Mr. Marion D. Davis	107 Craig Dr., Saraland, AL 36571
		(Alt) Mr. Jim Hinson	4452 Juniper Dr., Saraland, AL 36571
Sunflower	P	Mrs. Susan Stock	HC 65, Box 258, Wagarville, AL 36585
		(Alt) Mr. Charles Ray Parnell	P.O. Box 186, Wagarville, AL 36585
Theodore	P	Mrs. Carolyn Easley	5950 Harmon Ln., Theodore, AL 36582
		(Alt) Mrs. Jean French	13177 Rebel Rd., Theodore, AL 36582
Tanner Williams	P	Mrs. Virginia Sanderson	14465 Tanner Williams Rd., Wilmer, AL 36587
		(Alt) Mr. Charles Williams	160 N. Grand Bay Wilmer Rd., Mobile, AL 36608
Wilmer	P	Mrs. Mabel Tanner	7650 Blewette Tanner Rd., Wilmer, AL 36587
		(Alt) Mrs. Luverne Evans	P.O. Box 10, Wilmer, AL 36587
Christ		Mrs. Nann Worel	1500 Hillcrest Rd. Apt. 928, Mobile, AL 36695
	P	Mr. Ivan Owen	6509 Lubarrett Way, Mobile, AL 36695
		(Alt) Mrs. Mary Widberg	6608 Sugar Creek Dr. W., Mobile, AL 36695
	P	(Alt) Mr. Larry Batchelor	P.O. Box 7504, Mobile, AL 36670
Trinity		Mrs. Joann Monday	564 Crofton Rd., Mobile, AL 36608
	P	(Alt) Mr. Mark Thomas	5904 Queen Ann Ct., Mobile, AL 36608

MONTGOMERY DISTRICT

District Lay Leader:	P	Judge Dale Segrest	501 Lillly Ave., Tallassee, AL 36078
District UMW President:	P	Sarah Sheppard	3920 Princeton Rd., Montgomery, AL 36111
Youth Members:	P	John Browning	1201 Zephyr Hills Dr., Montgomery, AL 36109
	P	Danielle Noel	4128 Johnston Dr., Montgomery, AL 36109
Antioch		Mrs. Mary E. McAuley	2274 Co. Rd. 54W., Notasulga, AL 36866
		Mrs. Francis Berry	3914 Co. Rd. 54W., Notasulga, AL 36866
AUBURN:			
Auburn	P	Mr. Gary Davenport	1524 Millbranch Dr., Auburn, AL 36830
	P	Mrs. Lois Roberts	765 Sherwood Dr., Auburn, AL 36830
		(Alt) Mr. Bill Weidner	1248 Cottonwood Dr., Auburn, AL 36830
		(Alt) Mrs. Virginia Jenkins	120 Lee Dr., Auburn, AL 36830
Grace	P	Melbur Fuller	1210 Ferndale Dr., Auburn, AL 36830
		(Alt) Mr. Bob McNutt	623 Seminole Dr., Auburn, AL 36830
		(Alt) Mrs. Gwen Moreman	572 Heard Ave., Auburn, AL 36830
Benson Circuit	P	Mr. Wilson Purter	Rt. 2 Box 283, Notasulga, AL 36866
		(Alt) Mr. Charlie DeJarnett	430 E. Cotton Rd., Eclectic, AL 36024
Beulah	P	Mr. Bud Knowles	39 Lee Rd. 913, Valley, AL 36854
		(Alt) Mrs. Sara Mason	P.O. Box 285, Auburn, AL 36831
Eclectic	P	Mr. Bill Lumpkin	5468 Weldon Rd., Tallassee, AL 36078
		(Alt) Mr. Ralph Barron	P.O. Box 521, Eclectic, AL 36024
St. Paul/Opelika		Mrs. Annie Osbourne	Rt. 2, Box 22, Tallassee, AL 36078
		(Alt) Mr. Percy Clark	313 3rd Ave. (Jordan), Tallassee, AL 36078
Fairview	P	Mrs. Adele Warner	Rt. 2, Box 400, Montgomery, AL 36108
		Mrs. Carolyn Graham	306 Geary Dr., Montgomery, AL 36108
Hope Hull		Mr. Joe Andrews	440 Lamar Rd., Hope Hull, AL 36043
		(Alt) Mr. Collins Gordon	5809 Felder Rd., Hope Hull, AL 36043
	P	(Alt) Mrs. Fran Bush	Rt. 1, Box 286, Hope Hull, AL 36043
LaPlace Circuit	P	Mr. Wade Segrest	3251 Cross Keys Rd., Shorter, AL 36075
		(Alt) Mrs. Margie Johnson	4965 Co. Rd. 30, Shorter, AL 36075
Lee Circuit	P	Mr. Lloyd Corbett	401 Lee Rd. 949, Salem, AL 36874
		(Alt) Mrs. Dot Corbett	333 Lee Rd. 759, Salem, AL 36874
Liberty		Mrs. Wilma Hood	531 Ala. Hwy. 120, Notasulga, AL 36866
		(Alt) Mrs. Rosemary King	1771 Co. Rd. 38, Notasulga, AL 36866
		(Alt) Mrs. Mildred Morris	2975 Tallapoosa St., Notasulga, AL 36866
Loachapoka		Mrs. Deborah McCord	5424 Lee Rd. 66, Auburn, AL 36830
		(Alt) Mrs. Shirley Ward	504 Lee Rd. 120, Opelika, AL 36801
Marvyn		Mr. Herb Wilson	6404 Lee Rd. 166, Opelika, AL 36801
		(Alt) Mrs. Ila Wilson	6404 Lee Rd. 166, Opelika, AL 36801
MONTGOMERY:			
Aldersgate	P	Mr. Tom Parish	3841 Johnstown Dr., Montgomery, AL 36109
	P	Mr. Otto Hammonds	P.O. Box 241083, Montgomery, AL 36124
		(Alt) Mrs. Gail Gorrie	2910 Canterbury Dr., Montgomery, AL 36111
		(Alt) Mr. Tim Vick	1450 Greenway Pl., Montgomery, AL 36117
Asbury	P	Mr. Webb Blake	2157 Mona Lisa Dr., Mongtomery, AL 36111
		(Alt) Mrs. Lovie Jones	1166 Queensbury Dr., Montgomery, AL 36116
Boylston	P	Mrs. Ruby Roberson	2177 Mona Lisa Dr., Montgomery, AL 36111
		(Alt) Mrs. Rovena Frederick	1724 Harold St., Montgomery, AL 36110
Capitol Heights	P	Mr. Bill Oswalt	224 S. Capitol Pkway., Montgomery, AL 36107
		(Alt) Mr. Bill Miller	6972 Woodley Rd., Montgomery, AL 36116
Chisholm		Mr. Gaston Taylor	34 Garden St., Montgomery, AL 36110
		(Alt) Mrs. Frances Johnson	4 Michigan Ave., Montgomery, AL 36110
Dalraida		Mr. Bill Weldon	3744 Dalraida Pkwy., Montgomery, AL 36109
		(Alt) Mrs. Jewell Weldon	3744 Dalraida Pkwy., Montgomery, AL 36109
Dexter Avenue	P	Miss Glenda McNair	3287 S. Hull St., Montgomery, AL 36105
	P	Mr. Jim Jacobs	P.O. Box 239, Millbrook, AL 36054
		(Alt) Mr. Neal Posey	3005 Woodley Terrace, Montgomery, AL 36106
First UMC, Montgomery	P	Mr. James Geesey	3054 Merrimac Dr., Montgomery, AL 36111
	P	Mr. Thomas Norris	1614 Pine Needle Rd., Montgomery, AL 36106
		Mrs. Mary E. Bullard	3359 Warrenton Rd., Montgomery, AL 36111
	P	(Alt) Dr. Hugh Praytor	2240 Country Club Dr., Montgomery, AL 36106
		(Alt) Mr. Hoyt Finley	2040 Gorgas St., Montgomery, AL 36106
Frazer Memorial		Mr. Charles Holston	106 Natchez Dr., Montgomery, AL 36117
	P	Mr. Bob Barnes	Rt. 1 Box 273A, Matthews, AL 36054
	P	Mr. Harold Faulkner	2916 Fernwood Dr., Montgomery, AL 36111
	P	Mr. Jack Fowler	6221 Chaparral Dr., Montgomery, AL 36116
	P	Mrs. Ann Kline	8418 Shaffer Ridge Ct., Montgomery, AL 36117
	P	Mr. Al Barnes	8318 Heathrow Downs, Montgomery, AL 36117
	P	(Alt) Mrs. Barbara Christenberry	9724 Wynchase Circle, Montgomery, AL 36117

Korean		Mr. Ki Hang Kim	416 Arrowhead Dr., Montgomery, AL 36117
		(Alt) Mr. Son Mo Yi	4012 Llyde Ln., Montgomery, AL 36106
Metropolitan	P	Mrs. Lorene Ashley	903 Ridgemont Ave., Montgomery, AL 36105
		(Alt) Mr. Gene Ramsey	308 N. Anton St., Montgomery, AL 36105
Normandale		Mr. Keith Reece	2819 Page Pl., Montgomery, AL 36116
	P	(Alt) Mr. John Tinsley	7012 St. Andrews Ct., Montgomery, AL 36116
Perry Hill		Mr. Mike Madderra	4467 Blackwood Dr., Montgomery, AL 36109
	P	(Alt) Ms. Frances Revel	2618 Ski Lodge, Montgomery, AL 36117
St. James	P	Mrs. Betty Knowles	2618 Ski Lodge, Montgomery, AL 36117
		(Alt) Mrs. Ellen Cheek	3130 Old Farm Rd., Montgomery, AL 36111
		(Alt) Mr. Foy Campbell	3636 Farrar St., Montgomery, AL 36105
St. Luke	P	Mrs. Dorothy Robinson	2900 Mallory St., Montgomery, AL 36107
		(Alt) Mrs. Martha Wilson	1205 Federal Dr.., Montgomery, AL 36107
St. Mark	P	Ms. Betty Dawkins	2949 Baldwin Brook Dr., Montgomery, AL 36117
		(Alt) Mr. Parker Law	2204 Oll Mill Ct., Montgomery, AL 36117
St. Paul	P	Mr. Lawrence Hayes	2031 Grande Ave., Montgomery, AL 36116
	P	(Alt) Mrs. Minnie Thompson	1520 Rosenwald Hgts. Rd., Montgomery, AL 36083
Whitfield Memorial	P	Mrs. Martha Pippin	3044 Guymar Dr., Montgomery, AL 36111
		(Alt) Mr. Robert Ragan	5300 Rexford Ct., Montgomery, AL 36116
Mulder Memorial	P	Mr. Watson Mulder	303 Dewberry Trail, Wetumpka, AL 36092
		(Alt) Mr. Henry McLaney	4858 Redland Rd., Wetumpka, AL 36092
Notasulga	P	Mrs. Sarah Reynolds	P.O. Box 128, Notasulga, AL 36866
		Mrs. Elizabeth Averett	P.O. Box 2, Notasulga, AL 36866
Oak Valley Station	P	Mrs. Barbara Fiorini	344 Dark Corners Rd., Tallassee, AL 36078
		(Alt) Mr. John Fiorini	344 Dark Corners Rd., Tallassee, AL 36078
OPELIKA:			
First	P	Mr. Bill Cumbie	1316 Claire St., Opelika, AL 36801
		(Alt) Mr. Albert Smith	504 N. 9th St., Opelika, AL 36801
Pepperell/		Mrs. Loretta Lee	Rt. 3 Box 599, Dadeville, AL 36853
St. Paul		(Alt) Mrs. Edna Berry	2901 Pepperell Pkwy., Opelika, AL 36801
Trinity		Mr. Stan Rogers	806 Crossley St., Opelika, AL 36801
		(Alt) Mr. Charles Maddox	511 Owens Rd., Auburn, AL 36830
	P	(Alt) Mr. George King	1000 Oakbowery, Opelika, AL 36801
		(Alt) Mr. Andy White	1411 Pinedale Rd., Opelika, AL 36801
Wesley Memorial	P	Mr. G.M. Mitchell	303 Etowah Ave., Opelika, AL 36801
		(Alt) Mrs. Linda Pearce	515 Lee Rd. 701, Opelika, AL 36801
Pierce Chapel	P	Mr. Buddy Lett	P.O. Box 77, Eclectic, AL 36024
		(Alt) Mr. Billy R. Myers	1574 Middle Rd., Eclectic, AL 36024
Pine Grove	P	Mr. Mike McKemie	11447 Lee Rd. 785, Valley, AL 36854
		(Alt) Mr. Thomas Wallace	225 Lee Rd. 265, Cusseta, AL 36852
Pintlala	P	Mrs. Mary Ann Venable	Rt. 1, Box 448, Hope Hull, AL 36043
		(Alt) Mr. Al Brewer	Rt. 1, Box 463A, Hope Hull, AL 36043
Providence		Mrs. Ann White	33 Bluewater Dr., Titus, AL 36080
		(Alt) Mrs. Earline Phillips	Rt. 1, Box 126, Equality, AL 36026
Salem Circuit		Mrs. Florence Smith	35 Lee Rd. 888, Smiths, AL 36877
		(Alt) Mrs. Carolyn Sosebee	1350 Lee Rd. 281, Smiths, AL 36874
Sardis		Mrs. Joan Reeder	9210 Hwy. 50, Dadeville, AL 36852
		(Alt) Mr. Clee Moreman	Rt. 1, Box 482, Dadeville, AL 36852
		(Alt) Dr. Harry Ponder	710 Samford Ave., Auburn, AL 36830
		(Alt) Mrs. Kathryn Ponder	Rt. 3, Box 692, Dadeville, AL 36852
		(Alt) Mrs. Charlie Farrow	Rt. 1, Box 756, Dadeville, AL 36852
		(Alt) Dr. Charles Farrow	807 Cherokee Rd., Alex City, AL 35010
Snowdoun	P	Mr. Wallace Wilborne	7725 Butler Mill Rd., Montgomery, AL 36105
		(Alt) Mrs. Joe Ann McDowell	7410 Butler Mill Rd., Montgomery, AL 36105
Society Hill		Mr. Matthew Bufford	10135 US Hwy. 80E, Tuskegee, AL 36083
		(Alt) Mrs. Jeanette Torbert	26765 US Hwy. 80, Opelika, AL 36801
		(Alt) Mrs. Martha Torbert	56 County Rd. #43 N, Opelika, AL 36801
Tallapoosa Circuit		Mr. Harlin Burton	871 Wildlife Rd., Dadeville, AL 36853
	P	Mr. Gene Knowles	2142 Centerpoint Rd., Dadeville, AL 36853
		(Alt) Mrs. Applis Williams	26 Poplar Point, Dadeville, AL 36853
TALLASSEE:			
East Tallassee	P	Mr. Hollis Wynn	Rt. 4, Box 53, Tallassee, AL 36078
		Mrs. Rose Webster	702 W. 7th St., Tallassee, AL 36078
First, Tallassee	P	Mr. Wilson Patterson	P.O. Box 292, Tallassee, AL 36078
		(Alt) Mr. Bill Crouch	1115 N. Ann St., Tallassee, AL 36078
Trinity (Weoka)	P	Mr. Sidney Moore	3765 Grass Farm Rd., Equality, AL 36026
		(Alt) Mr. Walton Whetstone	9670 Weoka Rd., Wetumpka, AL 36092

TUSKEGEE:			
Bowen	P	Mrs. Warrena Turpin	2904 Perry St., Tuskegee Institute, AL 36088
		(Alt) Ms. Sallie R. Joiner	2403 Charles St., Tuskegee, AL 36083
First	P	Mr. John Segrest	P.O. Box 221, Tuskegee, AL 36083
		(Alt) Mr. Howard Rutherford	415 Auburn St., Tuskegee, AL 36083
Wallsboro		Mr. Bill Matthews	17016 US Hwy. 231, Titus, AL 36080
		(Alt) Mr. Byron Law	991 US Hwy. 231, Wetumpka, AL 36092
First, Wetumpka	P	Mr. Rick Beauchamp	501 N. Main St., Wetumpka, AL 36092
	P	Mrs. Carolyn Osborn	308 Gunter Ave., Wetumpka, AL 36092
		(Alt) Mrs. Blanton Noland	7 Brookside Dr., Wetumpka, AL 36092
		(Alt) Mr. Clay Murrell	608 Old Montgomery Rd., Wetumpka, AL 36092
Woodland		Mr. Conrad Turnipseed	Rt. 2, Box 124, Pike Road, AL 36054
		(Alt) Mr. Bill Yourkin	6 Chesson Plantation, Cecil, AL 36013

PENSACOLA DISTRICT

District Lay Leader:	P	Curtis Henderson	6207 Sarah Dr., Pensacola, FL 32503
District UMW President:		Beverly Maddox	34171 Nims Fork Rd., Robertsdale, AL 36567
Youth Members:	P	Sarah Glasser	4160 Piedmont Rd., Pensacola, FL 32503
	P	Windsor Pipes	2992 Swan Lake, Pensacola, FL 32504
Aldersgate	P	Bill Simpson	4084 Dewey Rose Ln., Cantonment, FL 32533
		(Alt) Linda Lambert	932 Hwy. 196, Cantonment, FL 32533
Atmore First	P	Rein Bodtke	1402 Medical Pk., Atmore, AL 36502
		(Alt) None	
McRae Street		Betty Dean	Star Route A, Atmore, AL 36502
Lottie	P	(Alt) Jimmy Dees	812 Meadow Dr., Atmore, AL 36502
Bagdad	P	Surrey Grafton	1011 Hamilton Bridge Rd., Milton, FL 32570
		(Alt) Rod Dugger	6492 Central Ave., Milton, FL 32583
Bay Minette First	P	Lorena Bryers	202 Moog Ave., Bay Minette, AL 36507
		(Alt) Johnny Chason	P.O. Box 100, Bay Minette, AL 36507
		(Alt) Bobby Green	45251 Easley Ln., Bay Minette, AL 36507
Bay Minette St. Paul	P	Francis Forehand	P.O. Box 375, Stapleton, AL 36578
		(Alt) Laura Ford	9195 Bromley Rd., Bay Minette, AL 36507
Bethel		Alvin Owens	Rt. 2, Box 29, Atmore, AL 36502
		(Alt) Sandra Quimby	Rt. 3, Box 306 A, Atmore, AL 36502
Canoe	P	Cheryl Gibbs	202 S. Carney, Atmore, AL 36502
		(Alt) None	
Byrneville		Flora Stuckey	570 Byrneville Rd., Century, FL 32535
	P	(Alt) Margaret Stuckey	P.O. Box 206, Century, FL 32535
Mount Carmel	P	Ben Dyal	P.O. Box 665, Jay, FL 32565
		(Alt) James Hendricks	4851 James Hendricks Rd., Jay, FL 32565
Allen Memorial		Kaye Campbell	1876 Chavers Rd., Cantonment, FL 32533
	P	(Alt) Sherry Maucher	200 A Maple Oaks Dr., Pensacola, FL 32504
Lathram Chapel		Bobby Mobley	1183 Kingsfield Rd., Cantonment, FL 32533
	P	Aubie Fillingim	3098 Highway 196, Cantonment, FL 32533
Century	P	Lucille Bonds	280 West Roach Rd., McDavid, FL 32568
		(Alt) None	
Chumuckla	P	Loveda Reynolds	Rt. 3, Box 702, Milton, FL 32571
		(Alt) Jeanette Reynold	9750 Chumuckla Springs Rd., Jay, FL 32565
Pineview	P	Kevin Holland	2280 Sutler Ln., Milton, FL 32570
		(Alt) None	
Clear Springs	P	John Barnett, Sr.	28555 State Hwy. 112, Robertsdale, AL 36567
		(Alt) James Baggett	28550 State Hwy. 112, Robertsdale, AL 36567
Cottage Hill	P	Robert Crighton	914 Williams Ditch Rd., Cantonment, FL 32533
		(Alt) Hubert Levins	1581 Phalrose Ln., Cantonment, FL 32533
Daphne	P	John Burgess	100 Lakeview Loop, Daphne, AL 36526
		(Alt) None	
Destin	P	James Dean	249 Country Club Rd., Shalimar, FL 32579
	P	Jim Brechin	52 Country Club, Destin, FL 32541
		(Alt) John Hawkins	57 Country Club Dr., Destin, FL 32541
		(Alt) Rhonda Bray	413 Primrose Circle, Destin, FL 32541
Elizabeth Chapel	P	Bill Dunbar	6165 Hilltop Rd., Pensacola, FL 32504
		(Alt) Idelle Bray	3860 Willard Norris Rd., Pace, FL 32571
Fairhope	P	Virgil Spivey	P.O. Box 578, Fairhope, AL 36533
	P	B.J. Armstrong	157 Rolling Hills, Daphne, AL 36526
		(Alt) Kay Speir	730 Oak Bluff Dr., Daphne, AL 36526
		(Alt) Bob Carr	17 Quail Loop, Fairhope, AL 36532

Farm Hill	P	Joe Kittrell	400 Kittrell Rd., Cantonment, FL 32533
		(Alt) Terry Knowles	P.O. Box 1103, Gonzalez, FL 32560
New Hope		Edmund Hare	27995 County Road 87, Robertsdale, AL 36567
		(Alt) Joe Barnett	32531 Jernigan Ln., Robertsdale, AL 36567
Flomaton	P	Lola Weaver	P.O. Box 182, Flomaton, AL 36441
		(Alt) Voncile Bethea	Box 623, Flomaton, AL 36441
Foley	P	Archie Owens	10240 U.S. Hwy. 98, Fairhope, AL 36532
		(Alt) Mrs. Archie Owens	10240 U.S. Hwy. 98, Fairhope, AL 36532
		(Alt) Earl Johnson	7360 Riverwood Dr., E., Foley, AL 36535
Fort Walton Beach First		Kendall Walker	61 Lincoln Dr., Fort Walton Beach, FL 32547
		June Walker	61 Lincoln Dr., Fort Walton Beach, FL 32547
	P	(Alt) Jean Kendall	313 Stacy Cir., Fort Walton Beach, FL 32548
	P	(Alt) Marj Heft	305 Watson Dr., Fort Walton Beach, FL 32548
		(Alt) Chris Porter	17 Alexandra Place, Fort Walton Beach, FL 32548
Fort Walton Beach Trinity	P	Lake Hamrick	206 Sotir Ave., NW, Fort Walton Beach, FL 32548
		(Alt) Shirley Hamrick	206 Sotir Ave., NW, Fort Walton Beach, FL 32548
Gonzalez	P	Steve Powell	11625 Clear Creek Dr., Pensacola, FL 32514
		(Alt) Jim Williamson	P.O. Box 728, Milton, FL 32572
Gulf Breeze	P	Bretz Linger	208 Hibiscus, Gulf Breeze, FL 32561
	P	Bob Park	3501 Sycamore Ln., Gulf Breeze, FL 32561
	P	Claire Windham	969 Vestavia Way, Gulf Breeze, FL 32561
		(Alt) Glenn Gowens	3440 Lemmington Rd., Pensacola, FL 32504
		(Alt) Joann McCormack	2701 Sanibel Place, Gulf Breeze, FL 32561
		(Alt) Don Weant	1437 Players Club Circle, Gulf Breeze, FL 32561
Jay		Joe Westmoreland	P.O. Box 134, Jay, FL 32561
	P	(Alt) Miriam Ingram	Rt. 1, Box 555, Jay, FL 32565
Loxley		Joe Westmoreland	P.O. Box 134, Jay, FL 32565
		(Alt) Mary Jean Barnhill	18767 Barnhill Farm Rd., Loxley, AL 36551
	P	(Alt) Maudie Archer	27110 Cabinet Shop Rd., Loxley, AL 36551
Rosinton	P	John Pierce	24815 County Road 83, Robertsdale, AL 36567
		(Alt) Paul Wilcox	24121 Waterworld Rd., Robertsdale, AL 36567
Gulf Shores		Joe Garris	4941 Garris Ln., Gulf Shores, AL 36542
	P	Raymond Wingard	P.O. Drawer 1039, Gulf Shores, AL 36547
		(Alt) None	
Summerdale/Marlow	P	Josie Ryba	14076 Co. Rd. 32, Summerdale, AL 36580
		(Alt) Jerry E. Brackman	709 N. Oak St., Foley, AL 36535
Mary Esther	P	Flo Parker	331 Parkway Pl., Fort Walton Beach, FL 32548
		(Alt) Dee Busby	9 Mimosa St., N.W., Fort Walton Beach, FL 32548
Milton Christ	P	Lamar Nobles	6405 Gaynell Ave., Milton, FL 32570
		(Alt) Marcheta VanLandingham	6253 Willard Norris Rd., Milton, FL 32570
Milton First		Tony Peacock	5812 Mimosa Ave., Milton, FL 32570
		Rob Young	5101 Bradford Dr., Pace, FL 32571
Niceville	P	Jack McAllister	1033 Christy Dr., Niceville, FL 32578
	P	Phyllis McAllister	1033 Christy Dr., Niceville, FL 32578
		(Alt) John Sullivan	2413 Roberts Dr., Niceville, FL 32578
		(Alt) Cub Sullivan	2413 Roberts Dr., Niceville, FL 32578
Pace	P	Nelson Faircloth	3311 Abel Rd., Pace, FL 32571
		(Alt) Steve Wilkenson	3301 County Meadow Ln., Pace, FL 32571
Pensacola:			
Baars Street	P	George Morrison	2305 Silversides Loop, Pensacola, FL 32526
		(Alt) Bob Davis	5560 Homewood Rd., Pensacola, FL 32504
Bellview	P	Sterling Hawks	2358 Windstone Dr., Pensacola, FL 32526
		(Alt) Mike Lowery	6451 Bellview Pines, Pensacola, FL 32526
Cokesbury		Don Lehman	2245 McCutchen Pl., Pensacola, FL 32503
		Alice Beck	4980 Woodcliff Dr., Pensacola, FL 32504
	P	(Alt) Doris Howell	4000 Powrie Dr., Pensacola, FL 32504
		(Alt) Owen Sharp	3161 Leesburg Sq., Pensacola, FL 32504
Ensley	P	Donald Smith	8395 Bownam Ave., Pensacola, FL 32534
		(Alt) None	
Ferry Pass	P	Chet Harrison	10630 Beulah Rd., Pensacola, FL 32526
		(Alt) Shirlee Kegerreis	4615 Christy Dr., Pensacola, FL 32504
Pensacola First		Ed Holland	4850 Manolete Dr., Pensacola, FL 32504
	P	Pat Brinson	6425 Hermitage Dr., Pensacola, FL 32504
		(Alt) Bill Lawing	3610 Pompano, Pensacola, FL 32514
Gadsden Street	P	Mansuer Stevens	1600 Foulis Dr., Pensacola, FL 32503
		(Alt) Deleen Stevens	1600 Foulis Dr., Pensacola, FL 32503

Myrtle Grove	P	Helen Gordon	7372 Fabiano St., Pensacola, FL 32506
		Nelson Shively	135 Ingalls Dr., Pensacola, FL 32506
	P	(Alt) Bob Farrell	102 N.W. Baublits, Pensacola, FL 32506
		(Alt) Earl Lanneau	53 W. Adkinson Pl., Pensacola, FL 32506
Pine Forest		Barbara Stiller	7729 Wilshire Rd., Pensacola, FL 32526
		(Alt) Hubert Smith	8405 Klondike Rd., Pensacola, FL 32526
Wildwood Chapel	P	Mike Johnson	1002 Colbert, Pensacola, FL 32507
		(Alt) Mignon Snyder	9730 Sidney Rd., Pensacola, FL 32507
Richards Memorial	P	Bob Wise	1446 Aspen Ln., Cantonment, FL 32533
		(Alt) Tom Garrett	6020 Dallas Ave., Pensacola, FL 32526
Saint Andrew	P	T.J. LeMaster	1822 Filly Rd., Cantonment, FL 32533
		(Alt) Jim Toomey	175 Vassar, Pensacola, FL 32506
Saint Mark	P	E.J. Cowen	2883 Creekwood Dr., Cantonment, FL 32533
		(Alt) Virginia Beckham	1411 E. Blount St., Pensacola, FL 32503
Pensacola St. Paul	P	Charles Carter	2803 W. Fairfield Dr., Pensacola, FL 32505
		(Alt) Robert O'Bannon	793 Boxwood Dr., Pensacola, FL 32503
Summit Park	P	Bill Rosasco	P.O. Box 604, Milton, FL 32572
		(Alt) Sam Myers	2992 Swan Ln., Pensacola, FL 32504
Warrington	P	Ann Benson	509 S.W. Baublits, Pensacola, FL 32507
		(Alt) Jane Bickel	35241 Boykins Blvd., Lillian, AL 36549
Perdido	P	Catherine Rogers	P.O. Box 335, Perdido, AL 36562
		(Alt) David Moseley	606 Hilton Ave., Bay Minette, AL 36507
Guy's Chapel		Craig Hadley	54440 County Road 47, So. Ext., Perdido, AL 36562
		(Alt) Cindy Hadley	54440 County Road 47, So. Ext., Perdido, AL 36562
Mamie's Chapel	P	Jeff Boone	71255 Hwy. 59, Little River, AL 36550
		(Alt) None	
Robertsdale	P	Walter Penry	12040 Co. Rd. 54, Daphne, AL 36526
		(Alt) None	
Midway St. Paul	P	Bill Board	4525 Soundside Dr., Gulf Breeze, FL 32561
		(Alt) Jack Williams	2896 Pasa de Vivaz, Navarre, FL 32566
Shalimar	P	Carl Brunson	14 Warwick Dr., Shalimar, FL 32579
	P	Tom Goodwin	621 Merionth, Fort Walton Beach, FL 32547
	P	Mrs. Tom Goodwin	621 Merionth, Fort Walton Beach, FL 32547
		(Alt) Charles Whitehead	317 Country Club, Shalimar, FL 32579
Spanish Fort	P	Gary King	822 Artillery Range, Spanish Fort, AL 36527
		(Alt) Sparky Wilson	647 Ridgewood, Daphne, AL 36526
Stapleton		Fred Mitchell	Box 158, Stapleton, AL 36578
	P	(Alt) Al Ready	Box 293, Stapleton, AL 36578
Stockton		Luella Ferguson	60140 Hwy. 59 N., Stockton, AL 36579
		(Alt) Lilie Cox	Rt. A, Box 47, Stockton, AL 36579
Wesley Memorial	P	Al Reed	615 Outer Dr., Milton, FL 32570
		(Alt) Gwen Reed	615 Outer Dr., Milton, FL 32570
Tensaw Little Zion	P	Major Tunstall	65400 Tunstall Ln., Stockton, AL 36579
		(Alt) Clarence James	Star Rt. A, Box 202, Stockton, AL 36579
		(Alt) Mary Williams	Star Rt. A, Box 232, Stockton, AL 36579
Lillian		Roy Orr	33951 Spinnaker Dr., Lillian, AL 36549
		(Alt) Roy Harbison	12480 Lillian Hwy., Pensacola, FL 32506
Navarre		Marta Brinkley	8520 Gulf Blvd., #5, Navarre Beach, FL 32566
		Lisa Captain	9878 Creet Circle, Navarre, FL 32566
	P	John Ellis	1769 Lightning St., Navarre, FL 32566
		Ruth Cullen	131 Wynnehaven Beach Rd., Mary Esther, FL 32569
Woodbine		Keith Sanders	5025 Forest Creek, Pace, FL 32571
		(Alt) Ellis Fowler	5871 Hogans Alley, Milton, FL 32570
Saint Luke	P	Helen Wentworth	8380 N. Palafox, Pensacola, FL 32514
		(Alt) Ralph Godwin	5469 Rowe Trail, Pace, FL 32571
Perdido Bay	P	Louise Hawley	2146 Club House Dr., Lillian, AL 36549
		(Alt) Joe Weeks	5556 Grande Lagoon Ct., Pensacola, FL 32507
Orange Beach		Sandy McGill	28352 Burkhard Dr., Orange Beach, AL 36561
		(Alt) Julian Andia	2277 Oyster Bay Dr., Gulf Shores, AL 36547

SELMA DISTRICT

District Lay Leader:	P	Rod Manning	5101 Rives Rd., Elmore, AL 36025
District UMW President:	P	Mildred McGrew	128 Middlebrooks St., Brent, AL 36034
Youth Members:	P	Joseph Brown	959 Persimmon Tree Rd., Selma, AL 36701
	P	Leslie McKee	100 Lilla Ave., Clanton, AL 35045
Autaugaville	P	Mr. Donald Tyus	3649 Red Cross Rd., Selma, AL 36703
		(Alt) Ms. Elise Shanks	385 County Rd. 133, Autaugaville, AL 36003
Beatrice		Ms. Sarah Heaton	406 York St., Monroeville, AL 36460
		(Alt) Ms. Kathryn Heaton	406 York St., Monroeville, AL 36460

Peterman		Mr. Russell Ball	P.O. Box 334, Peterman, AL 36471
		(Alt) None	
Brent	P	Mrs. Judy Garrett	108 Dailey Ave., Brent, AL 35034
		(Alt) Miss Peggy McGrew	128 Middlebrook, Brent, AL 35034
Cain's Chapel	P	Mr. Gerald Hardy	2685 Ceasarville Rd., Wetumpka, AL 36092
		(Alt) Mr. Jim Ward	988 Lake Region Circle, Wetumpka, AL 36092
Camden		Mrs. Ruth Kinne	405 Broad St., Camden, AL 36726
		(Alt) Dr. Monroe Thompson	Rt. 1, Box 89, Camden, AL 36726
Centreville	P	Mrs. Elia Dawes	106 First St. North, Centreville, AL 35042
		(Alt) Mr. Tharon Camp	103 Murphy St., Centreville, AL 35042
Clanton, First	P	Mr. Dale Lenoir	105 Crestview Dr., Clanton, AL 35042
		(Alt) Ms. Shirley Henley	403 Studdard Dr., Clanton, AL 35042
Elmore	P	Mr. Robert West	323 Walker St., Prattville, AL 36067
		(Alt) Mrs. Sarah Mooneyham	P.O. Box 476, Elmore, AL 36037
Forest Home		Mr. Fred Crenshaw	Rt. 3, Box 311, Greenville, AL 36037
		(Alt) Mrs. Lila Tillery	216 Pine Apply Hwy., Greenville, AL 36037
	P	Mr. Bobby DeShields	Rt. 1 Box 212, Forest Home, AL
Fort Deposit	P	Mrs. Mary Edwards	P.O. Box 135, Ft. Deposit, AL 36032
		(Alt) Mrs. Louise Glenn	Rt. 1, Box 321, Letohatchee, AL 36037
Greenville, First	P	Mr. Frank Hickman	402 Fort Dale Rd., Greenville, AL 36037
		(Alt) Mr. Howard Haygood	822 Ft. Dale Rd., Greenville, AL 36037
Greenville, Government St.		Bessie Mae Griggers	351 Hickory St., Greenville, AL 36037
		(Alt) Ms. Claire Williams	811 Government St., Greenville, AL 36037
Greenville, St. Paul		Mrs. Lala Harrison	East Star Rt., Box 21, Greenville, AL 36037
		(Alt) Ms. Ida Kate Parrish	726 Luverne Rd., Greenville, AL 36037
Heiberger		Mr. Gordon Wilcut	Rt. 3, Box 279, Marion, AL 35756
		(Alt) Mr. Franco Crocker	Rt. 3, Box 106, Marion, AL 36756
Thorsby		Ms. Betty Payne	P.O. Box 320, Jemison, AL 35085
Clanton, Lime Springs	P	Mr. Kenneth Ellison	Box 406 Lay Dam Rd., Clanton, AL 35045
		(Alt) Mrs. Peggy Ellison	P.O. Box 406 Lay Dam Rd., Clanton, AL 35045
Deatsville		Mrs. Virginia Smith	62 Montg-Mont Rd., Deatsville, AL 36022
		(Alt) Mr. Ralph Blackwell	1905 Alpine Dr., Deatsville, AL 36022
Lowndesboro	P	Mr. Dwight Julian	302 Streety Rd., Hayneville, AL 36040
		(Alt) Mary F. Holliday	P.O. Box 235, Hayneville, AL 36040
Burkville		Ms. Debbie Owens	Rt. 2, Box 172-B, Hope Hull, AL 36043
	P	(Alt) Mr. Jamie Barkley	13 Pinetuckett Rd., Hope Hull, AL 36043
Marion Junction	P	Mrs. Faye Miller	625 County Rd. 108, Safford, AL 36773
		(Alt) None	
Millbrook	P	Mrs. Eva Pusey	4281 Jackson Court, Millbrook, AL 36054
		(Alt) Mrs. Lillian Hancock	P.O. Box 297, Millbrook, AL 36054
Clanton, Mt. Nebo		Mr. Daniel Thomas	1657 Tom Turner Rd., Billingsley, AL 36006
		(Alt) Mr. David Thomas	1657 Tom Turner Rd., Billingsley, AL 36006
Cox Chapel		Mrs. Brenda Lewis	317 County Rd. 214, Maplesville, AL 36750
		(Alt) Mr. G. Hugh Nichols	Rt. 1, Maplesville, AL 36066
Locust Bluff	P	Mr. Harrison DeRamus	2064 Hwy. 82 West, Prattville, AL 36067
		(Alt) Mrs. Carolyn Davis	1802 Tara Dr., Prattville, AL 36066
Clanton, New Style		Mrs. Wilma Lykes	Rt. 4, Box 786, Clanton, AL 35045
		(Alt) Mr. Edward Sledge	Rt. 4, Box 786, Clanton, AL 35045
Farmersville		Mrs. Geraldine Sirmon	HC Rt. 2, Box 360, Minter, AL 36761
	P	(Alt) Miss Doris Till	2927 Canterbury Ct., Montgomery, AL 36111
Pineapple		Mr. Clyde Stanford	Rt. 1, Box 48, Pine Apple, AL 36768
		(Alt) Mrs. Carolyn Pigman	Rt. 1, Box 8, Pine Apple, AL 36768
Pine Level	P	Mr. W.W. Price	1610 Co. Rd. 10, Prattville, AL 36067
		(Alt) Mr. Cleve Thorn	127 Oakland Dr., Prattville, AL 36067
Plantersville	P	Mr. Marvin Warren	P.O. Box 43, Plantersville, AL 36758
		(Alt) Mrs. Kathryn Colee	464 Co. Rd. 83, Jones, AL 36749
Prattville, First	P	Mrs. Mary E. Carter	P.O. Box 143, Prattville, AL 36067
	P	Mr. Gray Price	103 N. Washington St., Prattville, AL 36067
	P	(Alt) Ms. Kathy Beckfield	107 Creely Dr., Prattville, AL 36067
		(Alt) Mr. Ed Gray	406 Wetumpka St., Prattville, AL 36067
Mt. Zion	P	Ms. Brenda Handcock	228 Reese Ferry Rd., Montgomery, AL 36108
		(Alt) Mrs. Agnes Smith	2316 Rebecca Belle Dr., Prattville, AL 36067
Prattville, Trinity	P	Mr. Talmadge Cox	1723 Pebble Creek Dr., Prattville, AL 36066
		(Alt) Mrs. Jo Manning	5101 Rives Rd., Elmore, AL 36025
Selma, Barrett Road	P	Mrs. Marie Strickland	2204 Old Orrville Rd., Selma, AL 36701
		(Alt) Ms. Betty Nichols	2513 Launderdale, Selma, AL 36701
Selma, Church Street	P	Mrs. Eloise McGucken	404 Drayton Dr., Selma, AL 36701
		Mr. John Sherrer	137 Satterfield St., Selma, AL 36701
	P	(Alt) Mr. Pat Chesnut	P.O. Box 815, Selma, AL 36702-0815

Selma, Memorial	P	Mrs. Marie Luker	2140 Church St., Selma, AL 36701
		(Alt) Mr. Brian Brewer	1555 Rountree Dr., Selma, AL 36703
Selma, West Highland		Mr. Bill Ivie	1002 Memorial Dr., Selma, AL 36701
	P	(Alt) Mr. Wallace Skinner	6539 Hwy. 80 E, Selma, AL 36701
		(Alt) Mrs. Lillie Ingram	219 Cahaba Rd., Selma, AL 36701
Clanton, Mt. Pisgah	P	Mr. Fred Edney	2073 County Rd. 21 N, Prattville, AL 36067
		(Alt) Mr. David Cleckler	7432 County Rd. 53, Clanton, AL 35045
Verbena	P	Mr. O. Excell Howard	P.O. Box 248, Verbena, AL 36091
		(Alt) Mr. O.J. McGriff	P.O. Box 5, Verbena, AL 36091
Clanton, Walnut Creek	P	Mr. Reuben DeVaughn	Rt. 3, Box 284, Clanton, AL 35045
		(Alt) Mr. Ray Enfinger	210 Airport Rd., Clanton, AL 35045

TROY DISTRICT

District Lay Leader:		Billy Walters	P.O. Box 35, Goshen, AL 36035
District UMW President:		Ann Zimmerman	Rt. 1, Box 359 W, Eufaula, AL 36027
Alexandria	P	Elizabeth T. Mathews	P.O. Box 71, Seale, AL 36875
		Mrs. Clara Mibalko	P.O. Box 32, Ft. Mitchell, AL 36856
Banks	P	(Alt) Mrs. Jean Barr	Rt. 1, Box 7A, Banks, AL 36005
Bradleyton	P	Grace Wingard	Rt. 1 Box 324, Grady, AL 36036
Brantley	P	Mr. Charles Turman	P.O. Box 227, Brantley, AL 36009
Brundidge	P	Mr. Earl Helms	465 Bowden, Brundidge, AL 36010
Brown Grove		Ms. Sally Roe	621 Grove Circle, Union Springs, AL 36089
Campground		Mrs. Helen Johnson	Rt. 2, Box 81-B, Luverne, AL 36049
Center Ridge		Mrs. Edna Boutwell	Rt. 2 Box 207, Troy, AL 36081
Clayton	P	Mr. Aubrey Green	P.O. Box 397, Clayton, AL 36016
Clio		Mr. Alex Brock	P.O. Box 293, Clio, AL 36017
Clopton		Hazel Trawick	Rt. 1 Box 181, Skipperville, AL 36374
Comer	P	Mrs. Eva Stevenson	14 Silo Rd., Midway, AL 36053
Crawford	P	Olivia Pickron	4852 Hwy. 80 W., Opelika, AL 36801
Edwin (Clopton)		Hazel Trawick	Rt. 1 Box 181, Skipperville, AL 36374
Eufaula: Epworth	P	Mrs. Edna Plummer	333 Jim Frank Bush Rd., Eufaula, AL 36027
Eufaula: First		Mr. Harry Nelson	P.O. Box 727, Eufaula, AL 36027
	P	(Alt) Roy Dunaway	
Eufaula: Washington St.		Mrs. Mary Haddox	P.O. Box 1475, Eufaula, AL 36027
Glenwood		Mr. Cecil Borom	Rt. 7 Box 44B, Troy, AL 36081
Hills Chapel	P	Mr. Halbert Gibson	Rt. 2 Box 436, Grady, AL 36036
Hopewell	P	Mrs. Charlene Johnson	Rt. 1 Box 109, Fitzpatrick, AL 36029
Hurtsboro	P	Mrs. Flora Upshaw	90 Upshaw Rd., Hurtsboro, AL 36860
LaPine		Mr. Tyre Spear	P.O. Box 63, La Pine, AL 36046
	P	(Alt) Valeta Spradley	Rt. 2 Box 872, Petrey, AL 36049
Louisville		Mr. Dent Richards	P.O. Box 74, Louisville, AL 36048
	P	(Alt) Laura Healy	P.O. Box 62, Louisville, AL 36048
Liberty	P	Mrs. Judy Tye	Rt. 2 Box 400, Abbeville
Little Oak	P	Ms. Nadine Johnson	P.O. Box 32, Goshen, AL 36035
Luverne	P	Mrs. Holly Lester	Rt. 1, Luverne, AL 36049
	P	Carl Sikes, Jr.	Rt. 2, Goshen, AL 36035
Mount Carmel		Mr. Moses Sellers	Rt. 1, Box 186, LaPine, AL 36046
Mt. Zion	P	Mr. Bill Phillips	80 Lee Rd. 477, Phenix City, AL 36867
Murphy's Chapel	P	(Alt) Virginia Peacock	
	P	(Alt) Minnie Davis	
Oak Grove	P	Mrs. Luna Houston	Rt. 1 Box 378, Troy, AL 36081
Petrey		Mrs. Margaret Petrey	Rt. 2 Box 819, Petrey, AL 36049
Phenix City: Epworth	P	Mrs. Gail Head	2711 Dobbs Dr., Phenix City, AL 36867
Phenix City: First	P	J.C. Perdue	13th Place, Phenix City, AL 36867
Phenix City: Hillside	P	Mrs. Dorothy Duck	508 Idle Hour Dr., Phenix City, AL 36868
Phenix City: Summerville	P	Mrs. Janice Godbold	P.O. Box 123, Phenix City, AL 36868
Phenix City: Trinity	P	Judge George Green	P.O. Box 820, Phenix City, AL 36868
Pittsview		Mrs. Maurine Chancey	P.O. Box 65, LaPine, AL 36046
Ramer		Jane Russell	P.O. Box 65, LaPine, AL 36046
Rocky Mount	P	Florine Griffin	Rt. 4 Box 217, Eufaula, AL 36027
Rutledge	P	Mr. Hugh Bagents	Rt. 1 Box 281, Luverne, AL 36049
Shady Grove		Hilda Fannin	Rt. 2 Box S-7, Goshen, AL 36035
Troy: First	P	Virginia Trapp	117 Highland Ave., Troy, AL 36081
Troy: Park Memorial	P	Tom Cain	403 First Ave., Troy, AL 36081
Union Springs	P	Mrs. Jane Williamson	P.O. Box 635, Union Springs, AL 36089
Union Springs: St. Paul		David Finney	
Vernledge		Mr. Aubrey Alford	Rt. 1 Box 27, Luverne, AL 36049

Section B. Local Church Lay Leaders and the Composition of Charges with each Church Number

CHARGE	CHURCH	LAY LEADER	ADDRESS
		ANDALUSIA DISTRICT	
Andalusia: First			
201	First	Maggie Shelley	110 Maple St., Andalusia, AL 36420
Andalusia: West End			
202	West End	Harold Snowden	630 Dunson St., Andalusia, AL 36420
204	Red Level	Daniel Hartzog	Rt. 1, Box 322-B, Red Level, AL 36464
Baker:			
205	Baker	John Stair	P.O. Box 183, Milligan, FL 32537
Bermuda/Purnell/Centenary Charge:			
208	Bermuda	Mr. Grady Watson	HCR 32, Box 96, Repton, AL 36475
256	Purnell	(unassigned)	
290	Centenary	(unassigned)	
Bolling Circuit:			
216	Bolling	Doris P. Solomon	180 Solomon Hill, Greenville, AL 36037
218	Rhodes Chapel	Eddie Anderson	Rt. 4, Box 212-D, Greenville, AL 36037
Brewton: Cedar Hill-Fidelis			
212	Cedar Hill	Billy Smith	Rt. 6, Box 561, Brewton, AL 36426
213	Fidelis	Mack Wasden	Rt. 1, Box 236, Jay, FL 32565
Brewton: East Brewton			
214	East Brewton, First	Ross Glass	106 Lakeview Circle, Brewton, AL 36426
251	Dixie	Gertrude Fuqua	Rt. 7, Box 156, Andalusia, AL 36420
252	Douglas Chapel	Wanda Andrews	Rt. 1, Box 387, Brewton, AL 36426
Brewton: First			
215	First	Raymond Lynn, Jr.	2109 Waters Rd., Brewton, AL 36427
Brewton: Pollard			
211	Pollard	Douglas Finlay	P.O. Box 97, Jay, FL 32565
Cameron's Chapel Circuit			
224	Cameron's Chapel	Alberta Grant	Rt. 3, Box 24-D, Brantley, AL 36009
226	Oakey Streak	Mrs. Vernon Ingram	Rt. 2, Box 66, Red Level, AL 36474
227	Searight	Sharlene Davis	Rt. 1, Box 216-A, Dozier, AL 36028
264	Gantt	Mrs. Georgia Blackmon	P.O. Box 122, Gantt, AL 36038
Castleberry			
219	Castleberry	Buddy Kirksey	Rt. 2, Box 33, Castleberry, AL 36432
Coley's Chapel			
286	Coley's Chapel	Tad McMullen	Rt. 1, Box 178, Atmore, AL 36502
Crestview: First			
221	First	Dr. Lee Thigpen	1005 Capri Ct., Crestview, FL 32536
Crestview: New Bethel			
223	New Bethel	Chuck Corkins	Corkins Vineyard Rd., Crestview, FL 32536
246	Christian Home	Gerald Kilpatrick	Rt. 1, Box 63, Laurel Hill, FL 32567
247	Hopewell	Sybil Pouncey	Rt. 1, Box 235, Florala, AL 36442
Crestview: St. Mark			
222	St. Mark	John Akers	119 Hope Dr., Crestview, FL 32536
Elba:			
228	Elba	Eddie Kelley	22 Woodland Dr., Elba, AL 36323
229	Ham		
Evergreen: Baggett's Chapel/Belleville:			
206	Baggett's Chapel	Vernon Baggett	Rt. 1, Repton, AL 36475
207	Belleville	Helen Barlow	Rt. 1, Box 104, Castleberry, AL 36432
Evergreen: First-Brownville			
230	Evergreen: First	Edward Robinson	451-A Bruner Ave., Evergreen, AL 36401
231	Brownville	Morris Brown	Rt. 3, Box 224, Evergreen, AL 36401
Evergreen: St. Paul Circuit:			
233	St. Paul	Wiley Merrill	236 Riley St., Evergreen, AL 36401
235	Shiloh	Samson Cheatham	300 East St., Brewton, AL 36426
236	Sparta Hill	Barbara Smith	P.O. Box 899, Evergreen, AL 36401
Excel:			
238	Excel	Bill Scruggs	P.O. Box 656, Excel, AL 36439
287	Megargel	John E. Till	P.O. Box 612, Frisco City, AL 36445
Florala:			
237	Florala	John Baldwin	P.O. Box 1166, Paxton, FL 32538
Frisco City:			
239	Frisco City	Al Lambert	P.O. Box 352, Mexia, AL 36458

Georgiana: First-Oak Grove:
241 Georgiana: First ..... Charles Shepherd ..... Rt. 1, Box 44, Georgiana, AL 36033
242 Oak Grove ..... Myrtis Watson ..... Rt. 2, Box 174, Georgiana, AL 36033
Georgiana: Friendship:
243 Friendship ..... William Till ..... Rt. 2, Box 28, Georgiana, AL 36033
Hamden Ridge:
253 Hamden Ridge ..... Larry Pate ..... Rt. 1, Box 103, Castleberry, AL 36432
Holly Grove:
220 Holly Grove ..... Billy Wayne Godwin ..... Rt. 2, Box 23-A, Castleberry, AL 36432
Kinston:
249 Kinston ..... Dr. E.C. Nevin ..... P.O. Box 326, Kinston, AL 36453
Lime Springs:
291 Lime Springs ..... Pam Hill ..... 607 W. Main St., Samson, AL 36477
May Creek:
254 May Creek ..... Donald Dawkins ..... Rt. 1, Box 178, Brewton, AL 36426
McKenzie:
258 McKenzie ..... Nickie Blackburn ..... Rt. 1, Box 143, McKenzie, AL 36456
217 New Home ..... W.M. Bush ..... Rt. 3, Box 123, Georgiana, AL 36033
259 Vera Cruz ..... Qumie Taylor ..... Rt. 2, Box 330, Red Level, AL 36474
Mexia:
240 Mexia ..... George Sessions ..... 717 N. Mt. Pleasant Ave., Monroeville, AL 36460
Monroeville: First
262 First ..... Milton Coxwell ..... 205 S. Mt. Pleasant, Monroeville, AL 36560
Mt. Zion, East-Dozier:
225 Dozier ..... George Maddox ..... P.O. Box 205, Dozier, AL 36028
265 Mt. Zion, East ..... John Clark, III ..... Rt. 2, Box 45-AB, Andalusia, AL 36420
Mt. Zion, West-Wallace:
266 Mt. Zion, West ..... Keith Holcombe ..... Rt. 3, Evergreen, AL 36401
275 Wallace .....
New Prospect/Wesley Chapel
244 New Prospect ..... J.R. Steward ..... 370 New Prospect Rd., Greenville, AL 36037
245 Wesley Chapel ..... Mrs. L.D. Phillips ..... Wood Glen Apts. C-3, Georgiana, AL 36033
Opp: First
269 First ..... James Kelsoe ..... 1004 Opine Rd., Opp, AL 36467
Opp: Macedonia
277 Macedonia ..... Richard Hammett ..... Rt. 1, Dozier, AL 36028
Opp: Memorial/Friendship
271 Memorial ..... Dean Morris ..... 312 Samuel Ave., Opp, AL 36467
268 Friendship ..... (unassigned)
Owens Chapel
209 Owens Chapel ..... Bonnie Farish ..... Apt. 81, Mason Loop, Monroeville, AL 36460
Piney Grove:
250 Piney Grove ..... Gene Bowers ..... 309 N. Ripley St., Samson, AL 36477
Providence:
285 Providence ..... Heamon N. Black ..... Rt. 3, Box 311, Georgiana, AL 36033
Repton Circuit:
273 Repton ..... Margaret Gulley ..... P.O. Box 145, Repton, AL 36475
272 Hartwood ..... Newton Edwards ..... Rt. 1, Box 127-A, Repton, AL 36475
276 Woodlawn ..... Mrs. Peggy Fails ..... Rt. 1, Box 272, Monroeville, AL 36460
274 Springhill ..... Mrs. Loucretia Busby ..... P.O. Box 199, Repton, AL 36475
Samson/Corner Creek:
279 Samson ..... Dennis Finch ..... 408 W. Morris, Samson, AL 36477
248 Corner Creek ..... C.D. Lowery ..... Rt. 2, Kinston, AL 36453
Sepulga Circuit:
280 Asbury ..... Joel Mixon ..... Rt. 1, Box 185-A, Georgiana, AL 36033
281 Bethel ..... Darren Young ..... Rt. 1, Box 155-B, Georgiana, AL 36033
282 Bethlehem ..... Johnny M. Brantley ..... Rt. 1, Box 121, Pine Apple, AL 36768
284 Jenkins Chapel ..... Charles Owens ..... Rt. 1, Box 99, Pine Apple, AL 36768
Uriah/Mineola:
289 Uriah ..... Silas Tucker ..... Rt. 1, Box 101, Uriah, AL 36480
288 Mineola ..... Lester Peavy ..... Rt. 1, Box 287, Uriah, AL 36480

DEMOPOLIS DISTRICT

Allen:
009 Gainestown ..... Bobby Jo Lambard ..... Rt. 1, Box 51, Gainestown, AL 36540
010 Gosport ..... Mrs. W.A. Bush ..... Rt. 1, Whatley, AL 36540
011 Perry's Chapel ..... Shelia Anderson ..... HC 68, Box 128, Walker Springs, AL 36451
012 Walker Springs ..... John N. Waddill ..... Rt. 1, Grove Hill, AL 36451

Bashi/Creel Chapel:
013 Bashi ..... Mr. Bob Ingram ..... HC 3, Box 88, Thomasville, AL 36784
015 Creel Chapel ..... Mrs. Mary Phillips ..... HC 3, Box 368, Thomasville, AL 36784
112 Lower Peachtree ..... Mrs. Betty King ..... Rt. 3, Box 273, Thomasville, AL 36784
Butler-First:
016 Butler-First ..... Jimmy Prince ..... Rt. 1, Box 120, Butler, AL 36904
Butler Circuit:
018 St. Mary ..... Rhoda Parker ..... Rt. 2, Box 373, Butler, AL 36904
019 St. Paul ..... Mable McGrew ..... Rt. 1, Box 276, Toxey, AL 36921
020 Wesley Chapel ..... Ella Mae Evans ..... Rt. 2, Box 724, Butler, AL 36904
Cokes Chapel/Brewersville:
023 Brewersville ..... Nathaniel Reed ..... P.O. Box 418, Livingston, AL 35470
063 Cokes Chapel ..... Freedy Reeves ..... P.O. Box 192, Ward, AL 36922
Coffeeville:
025 Campbell ..... Nell Downey ..... Campbell, AL 36727
026 Coffeeville ..... Scotty Dunagan ..... P.O. Box 22-D, Coffeeville, AL 36524
028 Union Chapel ..... Jude Bumpers ..... Rt. 1, Box 176-F, Coffeeville, AL 36524
Demopolis-First:
029 Demopolis First ..... Nell Gibson ..... 1801 Vine St., Demopolis, AL 36732
Eutaw:
030 Eutaw First ..... Lawrence Doughty ..... P.O. Box 733, Eutaw, AL 35462
031 Forkland ..... Anoy Wright ..... Rt. 1, Box 1302, Forkland, AL 36740
032 Salem ..... Truman Mayo ..... 4846 Virginia Cir., Tuscaloosa, AL 35401
Eutaw Circuit:
034 St. Paul ..... Mrs. Frozene Morrow ..... P.O. Box 544, Eutaw, AL 35462
035 Springfield ..... Esmer Davis ..... 11069 Monticello, Duncanville, AL 35456
Gainesville:
037 Epps ..... Charles W. Greenlee ..... P.O. Box 544, Eutaw, AL 35462
038 Gainesville ..... James C. Stegall ..... P.O. Box 465, Livingston, AL 35470
039 Sardis ..... Mr. Julian Hardy ..... 1204 Herbert St., Demopolis, AL 36732
Gastonburg:
040 Gastonburg ..... George Fendley ..... P.O. Box 66, Catherine, AL 36728
041 Magnolia ..... Dr. Eva Carr ..... 2753 Green Oaks Dr., Montgomery, AL 36107
Geiger/Emelle:
036 Emelle ..... Jimmy Stegall ..... P.O. Box 57, Emelle, AL 35459
042 Geiger ..... Mary Neville Boyd ..... Rt. 1, Box 111A, Emelle, AL 35459
Geiger Circuit:
004 Clark's Chapel ..... Mrs. Sarah Eddins ..... P.O. Box 143, Gainesville, AL 35465
043 Mt. Moriah ..... Mrs. Jewlls Gibson ..... Rt. 2, Box 79, Boligee, AL 35443
044 Oak Grove ..... Sylvester Smith ..... 804 Branch Hts., Eutaw, AL 35462
046 Soul Chapel ..... Cora Robinson ..... P.O. Box 115, Emelle, AL 35459
Gilbertown:
047 Barrytown ..... Berlie Hamrick ..... Rt. 1, Box 817, Gilbertown, AL 36908
048 Gilbertown ..... Marvin Merritt ..... P.O. Drawer D, Gilbertown, AL 36908
049 Pleasant Hill ..... Raymond Smith ..... P.O. Box 745, Butler, AL 36704
Greensboro:
003 Flatwood ..... None
051 Greensboro ..... Clarence Ryan ..... 304 College St., Greensboro, AL 36744
052 Havana ..... Ed Avery ..... Co. Rd. 42, Havana, AL 35467
Grove Hill:
053 Grove Hill ..... Betty Barlow ..... P.O. Box 524, Grove Hill, AL 36451
Jackson-First:
055 Jackson First ..... Mr. Robert Hagood ..... 129 Windsor Circle, Jackson, AL 36545
Jackson-McCanns:
056 Jackson-McCanns ..... Charles Wyche ..... 140 Chickasaw Dr., Jackson, AL 36545
057 Union ..... Willie G. Fendley ..... Rt. 1, Box 424, Jackson, AL 36545
Linden:
059 Jefferson ..... Frank Dunn ..... Rt. 1, Box 180, Demopolis, AL 36732
060 Linden ..... Elizabeth Mashburn ..... 501 N. Shiloh, Linden, AL 36748
Lisman:
061 Bethel ..... Mrs. Yvonne Napp ..... Rt. 1, Box 203, Toxey, AL 36912
062 Christopher's Chapel ..... W.R. Lanier ..... General Delivery, Jachin, AL 36910
065 Lisman ..... T.L. Allen, Sr. ..... P.O. Box 838, Cromwell, AL 36906
066 Pushmataha ..... E.T. Rollison, Sr. ..... Rt. 1, Box 18, Lisman, AL 36912
Livingston:
067 Livingston ..... John Neel ..... P.O. Box 165, Livingston, AL 35470
Marion:
068 Marion ..... James Barnes, Jr. ..... P.O. Box 639, Marion, AL 36756

Marion Circuit:
069 Antioch ..... Alf Banks ..... P.O. Box 473, Marion, AL 36756
070 Simpson Chapel ..... Bessie Goodsby ..... Rt. 3, Box 50, Marion, AL 36756
071 Zion ..... Richard Smith ..... P.O. Box 275, Marion, AL 36756
Melvin Circuit:
072 Brightwater ..... Mrs. Abilene Downing ..... Rt. 1, Box 48, Needham, AL 36915
073 Melvin ..... Robbie Carney ..... Rt. 2, Box 265-I, Melvin, AL 36913
050 Toxey ..... B.W. Whittington ..... P.O. Box 108, Toxey, AL 36921
Moundville:
002 China Grove ..... None
075 Moundville ..... Walter Allen ..... Rt. 2, Box 12, Moundville, AL 35474
076 Stewart ..... J. Frank Stegall, Jr. ..... P.O. Box 403, Moundville, AL 35474
Mount Hermon:
077 Liberty ..... Robert Spray ..... Rt. 1, Box 718, Greensboro, AL 36744
078 Mt. Carmel ..... Rebecca Harper ..... Rt. 3, Box 404, Greensboro, AL 36744
079 Mt. Hermon ..... George Thomas ..... Rt. 1, Box 246, Greensboro, AL 36744
080 Pleasant Valley ..... James O. Cochran ..... 614 Moore St., Marion, AL 36756
081 Ramey's Chapel ..... Hartford Crawford ..... Rt. 1, Box 677, Greensboro, AL 36744
Oak Grove Circuit:
082 Marietta ..... James Sanders, Sr. ..... Rt. 3, Box 99, Marion, AL 36756
083 Oak Grove ..... James Avery ..... Rt. 1, Box 630, Newbern, AL 36765
Pine Hill Circuit:
085 Arlington ..... Mildred Cook ..... Rt. 1, Clifton, Pine Hill, AL 36769
086 Kimbrough ..... Henry Jordan ..... Rt. 1, Box 5-N, Pine Hill, AL 36769
087 Pine Hill ..... Harry Mason ..... P.O. Box 338, Pine Hill, AL 36769
St. Matthew/Jackson Chapel:
005 Jackson Chapel ..... Michael Pastor ..... Rt. 1, Box 81, Sawyerville, AL 36776
007 St. Matthew ..... Elijah Knox ..... P.O. Box 58, Akron, AL 35541
Silas Charge:
089 Aquilla ..... Tom Becton ..... Rt. 1, Box 274, Millry, AL 36558
090 Bladon Springs ..... (unassigned)
091 Cullenburg ..... Warren Stanley ..... Star Rt., Box 24, Silas, AL 36919
092 Providence ..... James Brown ..... Rt. 1, Box 227, Millry, AL 36558
093 Silas ..... Claude B. Wimberly ..... P.O. Box 123, Silas, AL 36919
South Clarke Circuit:
054 Hebron ..... Harvey Jackson ..... Rt. 3, Box 358, Grove Hill, AL 36415
058 Wesley Chapel ..... A.M. Bumpers ..... Rt. 1, Box 145 E, Jackson, AL 36545
113 Whatley ..... Sue Coleman ..... Box 66, Whatley, AL 36482
Sweet Water Charge:
094 Camp Ground ..... Billy Rentz ..... Rt. 2, Box 182, Sweet Water, AL 36782
095 Payne Chapel ..... Roger Lewis ..... Box 125, Sweet Water, AL 36782
096 Sweet Water ..... Tommy Ware ..... Rt. 1, Box 250, Sweet Water, AL 36782
Thomaston:
097 Dayton ..... William S. Poole, Jr. ..... General Delivery, Dayton, AL 36731
098 Dixon's Mill ..... Lane Smith ..... Rt. 1, Box A-1, Dixon's Mills, AL 36736
100 Myrtlewood ..... W.T. Sansing, Sr. ..... P.O. Box 156, Myrtlewood, AL 36763
101 Old Springhill ..... William Allen ..... Rt. 1, Box 578, Gallion, AL 36742
102 Thomaston ..... Gerald Whitley ..... P.O. Box 111, Thomaston, AL 36783
Thomasville:
103 Liberty ..... E.B. Davis ..... Catherine, AL 36728
104 Thomasville ..... Jimmy O'Bryant ..... P.O. Box 635, Thomasville, AL 36784
Trinity:
105 Pelham ..... Robert Allen ..... Rt. 1, Box 99, Ward, AL 36922
106 Trinity ..... Mary Faile ..... P.O. Box 159, Lavaca, AL 36911
Union Circuit:
006 Johnson Hill ..... Boyce Williams ..... Rt. 3, Box 308-A, Eutaw, AL 35462
033 Mt. Sinai ..... Mary Goodson ..... 410 Roebuck Ave., Eutaw, AL 35462
Uniontown Charge:
107 Faunsdale ..... Roy Herford, III ..... Rt. 1, Box 80, Faunsdale, AL 36738
108 Hobson Bethel ..... H.B. Phillips ..... Rt. 1, Box 89, Newbern, AL 36765
109 Uniontown ..... Barry Brackin ..... Rt. 1, Box 115, Uniontown, AL 36786
Wesley Chapel:
088 Wesley Chapel ..... Cedrick Jones ..... Rt. 1, Box 77, Thomasville, AL 36784
York:
114 Chestnut Grove ..... Evan Allen ..... Rt. 1, Box 284, York, AL 36925
116 York ..... Tim Craddock ..... P.O. Box 1098, Livingston, AL 35470

DOTHAN DISTRICT

Abbeville/Haleburg:
301 Abbeville ..... Jack Carr ..... 102 Ward Dr., Abbeville, AL 36310
316 Haleburg ..... Perryman Mobley ..... Rt. 1, Shorterville, AL 36373
Ariton/Pleasant Ridge:
302 Ariton ..... Sandy Ketcham ..... Rt. 2, Box 335, Ariton, AL 36311
303 Pleasant Ridge ..... Dusti Ezell ..... Rt. 1, Box 98, Ariton, AL 36311
Asbury:
304 Asbury ..... Unassigned
Asbury:
367 Asbury ..... Greg Childree ..... 703 Roy Parker, Ozark, AL 36360
Ashford:
305 Ashford ..... Jim Hill ..... Rt. 1, Box 27-A, Pansey, AL 36370
Bethel:
306 Bethel ..... Lamar Brooks ..... Rt. 3, Box 417-A, Ozark, AL 36360
Big Creek:
376 Big Creek ..... James Whatley, Sr. ..... Rt. 7, Box 185, Dothan, AL 36301
Black:
309 Black ..... Bobby Enfinger ..... P.O. Box 321, Black, AL 36314
Center:
326 Center ..... Howell Skeen ..... Rt. 2, Box 236, Newville, AL 36353
Center Ridge:
313 Center Ridge ..... Al Davis ..... Rt. 1, Coffee Springs 36318
Coffee Springs:
314 Coffee Springs ..... Luther Nichols ..... P.O. Box 44, Coffee Springs, AL 36318
Columbia/Mt. Zion:
315 Columbia ..... Sammy Williams ..... Rt. 1, Box 246, Columbia, AL 36319
347 Mt. Zion ..... Russell White ..... Rt. 2, Box 91-A, Columbia, AL 36319
Cottonwood:
317 Cottonwood ..... John F. Lewis, Jr. ..... P.O. Box 461, Cottonwood, AL 36320
Daleville:
319 Daleville ..... Ed Hines ..... 3 Andrews Dr., Daleville, AL 36322
Dothan: Cloverdale:
320 Cloverdale ..... Bill Hardy ..... 1113 Morgan, Dothan, AL 36301
Dothan: Covenant:
381 Covenant ..... Houston Avery ..... 107 Lindsey, Dothan, AL 36301
Dothan: Denton Road:
321 Denton Road ..... Eddie Henderson ..... 1806 Verde Tr., Dothan, AL 36303
Dothan: First:
322 First Church ..... Gip Kingry ..... 506 Collingwood, Dothan, AL 36301
Dothan: Highland Park:
323 Highland Park ..... D.C. Kelley, Jr. ..... 4103 Woodberry Dr., Dothan, AL 36301
Dothan: Lafayette Street:
324 Lafayette Street ..... Joe Walker ..... Rt. 1, Box 363, Cottonwood, AL 36320
Echo/Browns:
327 Echo ..... Bill Ferguson ..... Rt. 2, Box 96-A, Newville, AL 36353
325 Browns ..... Lois Galloway ..... Rt. 1, Box 149, Skipperville, AL 36374
Enterprise: First:
329 First Church ..... Billy Mixson ..... 301 Mixson St., Enterprise, AL 36330
Enterprise: Heritage:
351 Heritage ..... Mike Trawick ..... Rt. 2, Box 421, New Brockton, AL 36351
Enterprise: Pleasant Ridge/Sardis:
330 Pleasant Ridge ..... Oniel Speigner ..... Rt. 1, Enterprise, AL 36330
364 Sardis ..... Charles Lay ..... Rt. 1, Box 232, Chancellor, AL 36316
Enterprise: St. Luke:
331 St. Luke ..... David Chalker ..... 105 Brentwood Dr., Enterprise, AL 36330
Enterprise: St. Paul:
332 St. Paul ..... J.L. Carmichael ..... Rt. 1, Box 268A, Coffee Springs, AL 36318
Enterprise: Wesley Chapel:
333 Wesley Chapel ..... Larry McDaniel ..... Rt. 2, Box 257, Enterprise, AL 36330
Geneva: First:
334 First Church ..... Johnny Brannon ..... Rt. 3, Box 280, Samson, AL 36477
Geneva: Pleasant Ridge:
335 Pleasant Ridge ..... William Kelly ..... Rt. 1, Box 192, Geneva, AL 36340
Geneva: Westside:
336 Westside ..... James Rudd ..... 1005 South Ward, Geneva, AL 36340
Grimes:
337 Grimes ..... Scott Beumer ..... Rt. 5, Box 391-A, Dothan, AL 36303

Hartford: First:
338 First Church ..... Howell Brannon ..... Rt. 1, Box 57, Hartford, AL 36344
Hartford: St. Paul:
339 St. Paul ..... Paul Stanley ..... Rt. 1, Box 95, Hartford, AL 36344
Headland:
341 Headland ..... Mr. L.O. Adams ..... 210 Alice Dr., Headland, AL 36345
Midland City/Wesley Chapel (328):
344 Midland City ..... Annie Merle Grice ..... Midland City, AL 36350
328 Wesley Chapel ..... Richmond Bess, Jr. ..... Rt. 2, Box 173, Newville, AL 36353
Mt. Carmel/Mabson:
345 Mt. Carmel ..... Tammy Palmer ..... Rt. 1, Midland City, AL 36350
368 Mabson ..... William A. Monk ..... Rt. 1, Box 60, Lake Acres Trailer Park, Ozark, AL 36360
Mt. Hebron/Tabernacle (340):
346 Mt. Hebron ..... James Gilley ..... Rt. 1, Box 40, Newton, AL 36352
340 Tabernacle ..... Barbara Tyler ..... 1019 Southland Dr., Dothan, AL 36301
Napier Field/Taylor:
348 Napier Field ..... Jack Bass ..... 2620 Denton Rd., Dothan, AL 36303
377 Taylor ..... Amos Fuller ..... Rt. 8, Box 92, Dothan, AL 36301
New Brockton:
349 New Brockton ..... Wanza Peacock ..... P.O. Box 181, New Brockton, AL 36351
Newton/Malvern:
350 Newton ..... Louise Cherry ..... P.O. Box 96, Newton, AL 36352
374 Malvern ..... Nell Paulk ..... RR 7, Box 61, Dothan, AL 36301
Old Tabernacle:
352 Old Tabernacle ..... Elsie Hilton ..... Rt. 2, Box 105-A, New Brockton, AL 36351
Ozark: First:
353 First Church ..... Jack N. Reynolds ..... 131 Pebble Creek, Ozark, AL 36360
Ozark: Pleasant Hill:
354 Pleasant Hill ..... Joe Walker ..... 1406 E. Andrews Ave., Ozark, AL 36360
Ozark: Elamville:
382 Elamville ..... Unassigned
Ozark: Westview Heights:
356 Westview Heights ..... Lou Kline ..... 604 Camilla Dr., Ozark, AL 36360
Pinckard/Winslette Chapel:
357 Pinckard ..... David Grice ..... Rt. 2, Wynnwood Acres, Midland City, AL 36350
358 Winslette Chapel ..... Billy Kibler ..... Rt. 1, Box 515, Newton, AL 36352
Piney Grove/Madrid:
359 Piney Grove ..... Keith White ..... Rt. 11, Box 113-D, Dothan, AL 36301
342 Madrid ..... Edwin B. Wertz ..... Rt. 1, Box 389, Cottonwood, AL 36320
Pleasant Grove:
361 Pleasant Grove ..... Phillip Barnes ..... Rt. 3, Box 237, Slocomb, AL 36375
Pondtown:
362 Pondtown ..... Curtis Outlaw ..... Rt. 3, Box 739, Hartford, AL 36344
Post Oak:
355 Post Oak ..... M.A. Lewis ..... Rt. 2, Box 228, Ozark, AL 36360
Providence:
363 Providence ..... Astor Steward ..... Rt. 1, Chancellor, AL 36316
Rocky Creek:
318 Rocky Creek ..... J.C. Strickland ..... Rt. 2, Box 240, Ashford, AL 36312
St. Mary:
343 St. Mary ..... Blair McCall ..... P.O. Box 27, Cottonwood, AL 36320
Sardis/Midway:
365 Sardis ..... James Sullivan ..... Rt. 2, Box 267-A, Hartford, AL 36344
366 Midway ..... Lee Yarbrough ..... Rt. 1, Box 429-A, Westville, FL
Skipperville/Magnolia:
369 Magnolia ..... Vincent Ripoli ..... Rt. 1 Box 61, Skipperville, AL 36374
370 Skipperville ..... Wendell Payne ..... Rt. 1, Box 207, Skipperville, AL 36374
Slocomb/Hurricane:
372 Slocomb ..... Austin Newton ..... Rt. 1, Slocomb, AL 36375
371 Hurricane ..... E.B. Joiner ..... Rt. 2, Hartford, AL 36344
Sylvan Grove:
373 Sylvan Grove ..... Phillip Kennedy ..... 713 Crimson Ct., Dothan, AL 36303
Tabernacle:
375 Tabernacle ..... Robert Crowder ..... Rt. 15, Box 24, Dothan, AL 36301
Webb/Kinsey:
378 Webb ..... Kathryn Nell King ..... P.O. Box 125, Webb, AL 36376
312 Kinsey ..... Haywood Skipper ..... Rt. 9, Box 290-B, Dothan, AL 36303

Wesley Chapel/Oak Grove:
380 Wesley Chapel ..... Carolyn Coleman ..... Rt. 1, Box 168, Hartford, AL 36344
379 Oak Grove ..... Gladys Howell ..... Rt. 1, Box 31, Hartford, AL 36344
Whitaker (1993 new number 360):
360 Whitaker ..... J.L. Miller ..... 129 Donna Dr., Dothan, AL 36301

MARIANNA-PANAMA CITY DISTRICT

Alaqua-Wesley Memorial:
418 Alaqua ..... Ronald Burgess ..... 353 Coy Burgess Road, DeFuniak Springs, FL 32433
419 Wesley Memorial ..... W.D. Pullum ..... 21st St., DeFuniak Springs, FL 32433
Altha-Cypress:
401 Altha ..... Mrs. Henrietta Harbert ..... P.O. Box 86, Altha, FL 32421
416 Cypress ..... J.G. Hollister ..... 6125 Reddock Rd., Marianna, FL 32446
Bascom-Greenwood:
402 Bascom ..... Louise Boone ..... P.O. Box 36, Bascom, FL 32423
429 Greenwood ..... Susanne Nesmith ..... P.O. Box 35, Greenwood, FL 32433
Bethlehem-Red Hill:
463 Bethlehem ..... Finis Justice ..... Rt. 3, Box 328, Bonifay, FL 32425
473 Red Hill ..... Larry Moore ..... 111 Wedgewood Dr., Bonifay, FL 32425
Black Creek/Red Bay:
406 Black Creek ..... Ron Patton ..... 1164 Pin Oak Circle, Niceville, FL 32578
409 Red Bay ..... Hughie Infinger ..... HC 65, Box 14, Ponce de Leon, FL 32455
Blountstown:
403 Blountstown ..... Mr. Quentin Henderson ..... Rt. 1, Box 130, Blountstown, FL 32424
Bonifay:
405 Bonifay ..... Dr. Stan Parker ..... Rt. 1, Lot 12, Youpon Est., Bonifay, FL 32425
Bruce:
407 Bruce ..... Kenna Pate ..... P.O. Box 3012, Bruce, FL 32455
Campbellton:
423 Campbellton ..... Miriam Johnson ..... 2742 Cecil Rd., Campbellton, FL 32426
Cedar Grove-Ponce de Leon:
455 Cedar Grove ..... Eugene Gilbert ..... Rt. 2, Box 102, Caryville, FL 32427
453 Ponce de Leon ..... Verna Barley ..... P.O. Box 647, Ponce de Leon, FL 32455
Center Ridge:
410 Center Ridge ..... Dan McInnis ..... 523 22nd St., Niceville, FL 32478
Chipley:
414 Chipley First ..... O.A. Buchanan ..... 102 Grace Ave., Chipley, FL 32428
Cottondale-Alford:
415 Cottondale ..... Janice Sloan ..... P.O. Box 232, Cottondale, FL 32431
426 Alford ..... Rubye Syfrett ..... Rt. 2, Box 127, Alford, FL 32430
DeFuniak Springs First:
420 First Church ..... Jimmy Garrett ..... Rt. 6, Box 63, DeFuniak Springs, FL 32433
East Mt. Zion:
438 East Mt. Zion ..... Debra Taylor ..... Rt. 3, Box 23, Graceville, FL 32440
Freeport:
421 Freeport ..... Gerald Dickey ..... Box 402, Freeport, FL 32439
Galilee-Kynesville:
424 Galilee ..... Pat Williams ..... 1242 Kevin Rd., Graceville, FL 32440
428 Kynesville ..... Wilbur Morris ..... 4380 Lee Rd., Marianna, FL 32446
Graceville:
425 Graceville ..... Lee Miller ..... P.O. Box 642, Graceville, FL 32440
Grand Ridge:
417 Grand Ridge ..... Dayle C. Baker ..... P.O. Box 156, Grand Ridge, FL 32442
Green Hills:
427 Green Hills ..... Felton Grover ..... P.O. Box 111, Fountain, FL 32438
Highland View:
430 Highland View ..... Barbara Brown ..... P.O. Box 13054, Mexico Beach, FL 32410
Honeyville:
431 Honeyville ..... David Taunton ..... P.O. Box 870, Wewahitchka, FL 32465
Lakeview:
467 Lakeview ..... Jerry Haviland ..... Rt. 1, Box 433, Caryville, FL 32427
Malone-Friendship:
433 Friendship ..... James Beasley ..... Rt. 1, Box 136, Gordon, AL 36343
434 Malone ..... Homer Deuel ..... P.O. Box 42, Malone, FL 32442
Marianna: First:
435 First Church ..... M.R. Stokes ..... 3738 Bumpnose Road, Marianna, FL 32446
Marianna: Grace-Compass Lake:
437 Grace ..... Suzy Thompson ..... 4890 Flynt Dr., Marianna, FL 32446
475 Compass Lake ..... Robert Shannon ..... P.O. Box 324, Alford, FL 32420

New Hope:
439 New Hope ..... F.E. Marshall ..... Star Rt., Box 25, Vernon, FL 32462
Orange Hill/Rock Hill Charge:
464 Orange Hill ..... Clinton Bush ..... Rt. 1, Box 634, Chipley, FL 32428
474 Rock Hill ..... Ken Ramsey ..... Rt. 1, Box 71, Cottondale, FL 32431
Otter Creek:
440 Otter Creek ..... Jim Brown ..... Rt. 2, Box 440-C, Westville, FL 32464
Panama City: Aldersgate:
476 Aldersgate ..... Al Balkema ..... P.O. Box 250, Youngstown, FL 32466
Panama City: Callaway:
441 Callaway ..... James O'Shield ..... 1904 E. 3rd St., Panama City, FL 32401
Panama City: Emmaus:
413 Emmaus ..... Earl Newton ..... 630 Mills Lane, Panama City, FL 32404
Panama City: First:
443 First Church ..... Judy Vandergrift ..... 951 Oak Ave., Panama City, FL 32401
Panama City: Forest Park:
444 Forest Park ..... Ed Benner ..... 320 Fan Palm Place, Panama City, FL 32408
Panama City: Gulfview:
450 Gulfview ..... J.P. Brannon ..... 1914 Tyndall Dr., Panama City, FL 32401
Panama City: Hiland Park:
445 Hiland Park ..... Woodie Hodge ..... 106 N. Harris Ave., Panama City, FL 32401
Panama City: Lynn Haven:
432 Lynn Haven ..... Tom Gildersleeve ..... 4656 Brookforest Dr., Panama City, FL 32404
Panama City: Mexico Beach:
442 Mexico Beach ..... John Anderson ..... P.O. Box 13753, Mexico Beach, FL 32410
Panama City: Parker:
446 Parker ..... Robert Schmidt ..... 1129 Plantation Dr., Panama City, FL 32404
Panama City: St. Andrew:
447 St. Andrew ..... Peggy Pelt ..... 2116 Westover Dr., Panama City, FL 32405
Panama City: St. Mark:
448 St. Mark ..... Buford Nowell ..... 3026 Ten Acre Rd., Panama City Beach, FL 32413
Panama City: Springfield:
462 Springfield ..... Jeff Fry ..... 7103 Mayo Circle, Panama City, FL 32405
Panama City: Trinity:
449 Trinity ..... Bryan Johnson ..... 809 Garden Club Dr., Panama City, FL 32401
Panama City: Woodlawn:
451 Woodlawn ..... Don Clemo ..... 202 Birdie Lane, Panama City, FL 32407
Pleasant Grove:
452 Pleasant Grove ..... Shelton Smith ..... Rt. 1, Box 155C, Vernon, FL 32462
Point Washington:
408 Point Washington ..... Boots Guthrie ..... 55 Shannon Dr., Santa Rosa Beach, FL 32459
Poplar Head-Darlington:
411 Darlington ..... Roger Andrews ..... Rt. 2, Box 351, Westville, FL 32464
456 Poplar Head ..... Sherel Huggins ..... Rt. 1, Box 230, Westville, FL 32464
Portland:
422 Portland ..... Anthony Guchens ..... Rt. 3, Box 561, Freeport, FL 32439
Port St. Joe:
457 Port St. Joe ..... Phyllis Altstaetter ..... P.O. Box 217, Port St. Joe, FL 32456
Salem:
459 Salem ..... Nell Cooley ..... 4213 Cooley Rd., Graceville, FL 32440
Shady Grove:
460 Shady Grove ..... Herman Green ..... Rt. 2, Box 516, Grand Ridge, FL 32442
Sneads:
461 Sneads ..... Homer Hirt ..... P.O. Box 506, Sneads, FL 32460
Springhill:
465 Springhill ..... Myrtice Toole ..... P.O. Box 165, Campbellton, FL 32426
Venters Memorial:
466 Venters Memorial ..... Meredith Adkison ..... Rt. 1, Box 126-R, Freeport, FL 32439
Vernon:
469 Vernon ..... Byron Biddle ..... P.O. Box 506, Vernon, FL 32462
Wausau:
470 Wausau ..... Alan Bush ..... Rt. 4, Box 752, Chipley, FL 32428
Westville/Moss Hill:
454 Westville ..... W.D. Pullum ..... 21st Street, DeFuniak Springs, FL 32433
468 Moss Hill ..... Mike Gossman ..... Rt. 2, Box 172, Chipley, FL 32428
Wewahitchka:
472 Wewahitchka ..... Betty Husband ..... P.O. Box 377, Wewahitchka, FL 32465
Williams Memorial:
404 Williams Memorial ..... Don Lilly ..... Rt. 1, Box 253, Blountstown, FL 32424

MOBILE DISTRICT

Aldersgate:
501 Aldersgate.....Prentiss Taylor.....405 Bayou Oaks Dr., Saraland, AL 36571
Barlow-Mt. Carmel:
519 Barlow.....Mac Moss.....Rt. 2, Box 219, Millry, AL 36558
522 Mt. Carmel.....Wilson Dixon.....Rt. 1, Box 259, Silas, AL 36919
Bayou La Batre First:
502 Bayou La Batre First.....David Rice.....11685 Waterford Dr., Irvington, AL 36544-4113
Calvert-McIntosh:
503 Calvert.....Pearl Jennings.....P.O. Box 18, Calvert, AL 36513
504 McIntosh.....George Woodyard.....P.O. Box 134, McIntosh, AL 36553
Chalker Memorial:
505 Chalker Memorial.....Boyd Harris, Jr.....Rt. 1, Tibbie, AL 36583
Chatom:
506 Chatom.....Dorothy Whigham.....P.O. Box 475, Chatom, AL 36518
Citronelle:
508 Citronelle.....Charlie Davis.....19550 College Dr., Citronelle, AL 36522
Coden:
509 Coden.....Steve Johnson.....7670 County Road, Mobile, AL 36523
Creola:
511 Creola.....Lamar Calote.....8726 Lister Dairy Rd., Creola, AL 36525
Dauphin Island:
513 Dauphin Island.....Jack Little.....Box 460, Dauphin Island, AL 36528
Deer Park:
514 Deer Park.....Michell Odom.....P.O. Box 100, Deer Park, AL 36529
Ebenezer-Bethel:
559 Bethel.....Laverne Dorman.....P.O. Box 884, McIntosh, AL 36553
547 Ebenezer.....J.D. McCully.....Rt. 1, Box 335, Wagarville, AL 36585
Epworth-Fruitdale:
515 Epworth.....Clarence Miller.....Rt. 1, Box 624, Vinegar Bend, AL 36584
516 Fruitdale.....Richard Quiggle.....P.O. Box 379, Fruitdale, AL 36539
Fowl River:
539 Fowl River.....Earl Michael.....10685 Thomas Rd., Theodore, AL 36582
Georgetown:
512 Georgetown.....Nancy Kruithof.....P.O. Box 484, Semmes, AL 36575
Grand Bay, First:
517 First Church.....Ken DeAngelo.....12770-I Roy Miller Rd., Grand Bay, AL 36541
Irvington:
518 Irvington.....Charles Murray.....8250 One Mile Rd., Irvington, AL 36544
Midway:
554 Midway.....Melvin Moseley, Sr.....HC 63, Box 115, St. Stephens, AL 36569
Millry:
520 Millry.....Leo Leddon.....P.O. Box 442, Millry, AL 36558
Minerva Memorial:
521 Minerva Memorial.....Wayne Coaker.....Rt. 1, Box 186, Millry, AL 36558
Mobile: Ashland Place:
523 Ashland Place.....Doug Brown.....3716 The Cedars, Mobile, AL 36608
Mobile: Chickasaw:
525 Chickasaw.....Chester Foster.....209 Lee St., Chickasaw, AL 36611
Mobile: Christ:
565 Christ.....Larry Batchelor.....P.O. Box 7504, Mobile, AL 36670
Mobile: Crawford:
526 Crawford.....Jim Matthew.....6700 Meadow Ave., Semmes, AL 36575
Mobile: Dauphin Way:
527 Dauphin Way.....Eddie Brister.....106 Lanier Ave., Mobile, AL 36607
Mobile: Forest Hill:
528 Forest Hill.....Dr. Robert Lausch.....6608 Hounds Run N., Mobile, AL 36608
Mobile: Fulton Heights:
529 Fulton Heights.....Pete Prescott.....5112 Yorkwood Rd. South, Mobile, AL 36693
Mobile: Government St.:
530 Government St.....Bill Hale.....1307 Old Shell Rd., Mobile, AL 36604
Mobile: Grace:
531 Grace.....Sidney Scarborough.....9648 Potomac Ct., Mobile, AL 36695-8823
Mobile: Hubbard Memorial:
552 Hubbard Memorial.....Urel Welborn.....3934 Salem St., Whistler, AL 36612
Mobile: Kingswood:
532 Kingswood.....Tom Fell.....6112 Hampton Oaks, Mobile, AL 36693
Mobile: Pleasant Valley:
534 Pleasant Valley.....Scott Brown.....2833 Gaslight Dr., W., Mobile, AL 36695

Mobile: Sage Avenue:
535 Sage Avenue.....Larry Coleman .....1259 Druid Dr., Mobile, AL 36618
Mobile: South Brookley:
540 South Brookley .....Byron Priest .....1119 Shore Acres Dr., Mobile, AL 36605
Mobile: Spring Hill Avenue:
541 Spring Hill Avenue .....Herbert Lockett .....4159 Laval Dr., Mobile, AL 36693
Mobile: St. John:
537 St. John .....Keith Williams .....128 Durhu Dr., Mobile, AL 36608
Mobile: St. Mark:
538 St. Mark.....David Fesperman.....508 Malaga Dr., Satsuma, AL 36572
Mobile: St. Paul:
524 St. Paul .....John Wigal, III .....4937 Huron Rd., Mobile, AL 36619-5291
Mobile: Theodore, First-Wesley Chapel:
543 Theodore, First.....John Williams .....7125 Mobile St., Theodore, AL 36582
544 Wesley Chapel.....Herbert Horton .....4630 Wayfarer St., Eight Mile, AL 36613
Mobile: Toulminville/Warren Street:
542 Toulminville/Warren St....Melvin Roberson .....3717 Long Ridge Dr. East, Mobile, AL 36693
Mobile: Trinity:
566 Trinity.....Mark Thomas.....5904 Queen Ann Ct., Mobile, AL 36608
Mobile: West Side:
545 West Side.....Gerald Williams .....814 Pinemont Dr., Mobile, AL 36609
Mt. Vernon:
546 Mt. Vernon .....Dale Bernard .....Box 240-AA, Mt. Vernon, AL 36560
Pine Grove:
548 Pine Grove .....Steve Phillips .....HC 63, Box 183, Leroy, AL 36548
Prichard: Eight Mile:
549 Eight Mile.....Harry McDavid .....5039 St. Stephens Rd., Eight Mile, AL 36613
Prichard: Whistler/Chunchula:
553 Whistler .....Danny Stringer.....5601 Acampo Dr., Mobile, AL 36608
507 Chunchula .....Thomas Parrott.....224 W. Baratara Dr., Chickasaw, AL 36611
Saraland:
557 Saraland.....Vince Reyes .....806 Ann St., Saraland, AL 36571
Satsuma:
558 Satsuma .....Jim Hinson.....4452 Juniper Rd., Saraland, AL 36571
St. Stephens:
556 St. Stephens .....Carolyn Daugherty .....HC 63, Box 158, St. Stephens, AL 36569
Sunflower-Sims Chapel:
560 Sims Chapel .....Lamar Smith .....Rt. 1, Box 388, McIntosh, AL 36553
561 Sunflower.....Charles Parnell.....General Delivery, Sunflower, AL 36585
Tanner Williams:
563 Tanner Williams.....Joe Parden.....251 State Line Rd., Wilmer, AL 36587
Theodore:
562 Theodore .....Bill Pope .....8031 Aloyis Dr., Theodore, AL 36582
Wilmer:
564 Wilmer .....Randy Holloway .....3653 Winston Dr., Semmes, AL 36575
Zirlott Road:
510 Zirlott Road .....Mark Faggard.....14849 Zirlott Rd., Coden, AL 36523

MONTGOMERY DISTRICT

Antioch:
601 Antioch.....Mr. Kenneth Young .....1040 Co. Road 39, Notasulga, AL 36866
Auburn:
603 Auburn .....Mr. Ed Taylor.....1080 Terrace Acres, Auburn, AL 36830
Auburn: Grace:
604 Grace .....Mr. Stan Arington .....1145 McKinley Ave., Auburn, AL 36830
Benson Circuit/New Style:
605 Benson/Bethel.....Mr. Charlie Hicks.....487 Birmingham Rd., Eclectic, AL 36024
607 Chapel.....Mr. Wilson Purter .....Rt. 2, Box 283, Notasulga, AL 36866
644 New Style .....Mr. Evander Anthony .....76943 Tallassee Hwy., Wetumpka, AL 36092
680 Rivers Chapel .....Mr. James Hollenquest.....75 Forest Rd., Titus, AL 36080
Beulah:
659 Beulah.....Mrs. Laura Lancaster.....1690 Lee Rd. 360, Valley, AL 36854
Eclectic:
608 Eclectic .....Mr. Harold Dunson .....P.O. Box 134, Eclectic, AL 36024
St. Paul, Tallassee: St. Paul, Opelika/Oak Valley Charge
610 Oak Valley .....Mr. Charles Long .....602 Hull St., Tallassee, AL 36078
611 St. Paul, Tallassee.....Mrs. Annie Osborne .....Rt. 2, Box 221, Tallassee, AL 36078
675 St. Paul, Opelika .....Mr. Alfred Cole .....2703 Talley St., Opelika, AL 36801

Fairview:
612 Fairview .....Mr. Cliff Cobb .....5614 Old Selma Rd., Montgomery, AL 36108
Hope Hull:
613 Hope Hull .....Mr. Wallace Bush .....Rt. 1, Box 286, Hope Hull, AL 36043
LaPlace Circuit:
614 Bradford's Chapel .....Mrs. Marjorie Johnson .....5001 Co. Rd. 30, Shorter, AL 36075
615 LaPlace .....Mr. Wade Segrest .....3251 Cross Keys Rd., Shorter, AL 36075
616 Neal's Chapel.....(No lay leader listed)
Lee Circuit:
617 Hopewell .....Mr. Harold Cooper .....215 Lee Rd. 416, Auburn, AL 36830
618 Morris Chapel .....Mr. Lloyd Corbett.....401 Lee Rd. 949, Opelika, AL 36801
619 Pierce Chapel .....Ms. Angela Erlandson .....526 Lee Rd. 852, Opelika, AL 36801
Liberty:
602 Liberty .....Mr. Bobby Watkins .....4525 Tallapoosa St., Notasulga, AL 36866
Loachapoka/Gold Hill:
621 Loachapoka .....Mr. Allen McCord.....5424 Lee Rd. 66, Auburn, AL 36830
620 Gold Hill .....Ms. Nita Glass .....8045 Alabama Hwy. 147 North, Waverly, AL 36879
Marvyn/Watoola:
624 Marvyn.....Mr. Donald Ingram .....15726 Highway 51, Opelika, AL 36801
626 Watoola .....Mr. Troy Walker .....2303 Ellenwood Dr., Opelika, AL 36801
Montgomery: Aldersgate:
628 Aldersgate.....Mr. George Mingledroff.....3940 Sunset Dr., Montgomery, AL 36109
Montgomery: Asbury:
629 Asbury .....Mr. Keith Kilgore .....3136 Henon Road, Montgomery, AL 36106
Montgomery: Boylston:
630 Boylston.....Mr. James Goodman.....618 6th St., Montgomery, AL 36110
Mr. Frank Bailey.....Rt. 3, Box 112, Pike Road, AL 36064
Montgomery: Capitol Heights:
632 Capitol Heights .....Mrs. Evelyn Teel .....136 Oak Forest Dr., Montgomery, AL 36109
Montgomery: Chisholm:
633 Chisholm .....Mr. Don Christianson .....3616 Norris Dr., Montgomery, AL 36109
Montgomery: Dalraida:
634 Dalraida.....Mr. Bill Weldon .....3744 Dalraida Pkwy., Montgomery, AL 36109
Montgomery: Dexter Avenue:
635 Dexter Avenue .....Mr. Neal Posey .....3005 Woodley Terrace, Montgomery, AL 36106
Montgomery: First:
636 First, Montgomery .....Dr. Erskine Murray .....325 Seminole Dr., Montgomery, AL 36117
Montgomery: Frazer Memorial:
637 Frazer Memorial .....Mr. Charles Holston .....106 Natchez Dr., Montgomery, AL 36117
Montgomery: Korean:
682 Korean .....Mr. Byung Van Chun .....6131 Meridian Lane, Montgomery, AL 36117
Montgomery: Metropolitan:
638 Metropolitan.....Mr. Gene Ramsey .....308 N. Anton Dr., Montgomery, AL 36105
Montgomery: Normandale:
639 Normandale .....Mr. Bobby Allen .....3045 Willow Lane Dr., Montgomery, AL 36109
Montgomery: Perry Hill:
640 Perry Hill .....Mr. Bob Milano.....476 Planters Rd., Montgomery, AL 36109
Montgomery: St. James:
641 St. James.....Mr. Wes McCollum.....3524 Dresden Dr., Montgomery, AL 36111
Montgomery: St. Luke:
642 St. Luke .....Mr. William Wilson.....1205 Federal Dr., Montgomery, AL 36107
Montgomery: St. Mark:
643 St. Mark.....Mr. Phil Booty .....235 Happy Hollow Dr., Montgomery, AL 36107
Montgomery: St. Paul/Cedar Grove:
609 Cedar Grove.....Mrs. Minnie Thompson .....Rt. 3, Box 195, Tuskegee, AL 36083
645 St. Paul .....Mr. James Lott .....3364 E. Tuskegee Cr., Montgomery, AL 36108
Montgomery: Whitfield Memorial:
646 Whitfield Memorial .....Mr. Tom Key.....7144 Breckinridge Dr., Montgomery, AL 36117
Mulder Memorial:
648 Mulder Memorial.....Mr. Perry Davis .....3019 Brewton St., Montgomery, AL 36109
Notasulga:
647 Notasulga .....Mr. Mike Whitman.....P.O. Box 72, Notasulga, AL 36866
Oak Valley Station:
649 Oak Valley Station.....Mr. John Fiorina .....344 Dark Corner Rd., Tallassee, AL 36078
Opelika: First:
650 First.....Mr. Stanley Drake.....1116 W. Collinwood Circle, Opelika, AL 36801
Opelika: Pepperell/St. Paul:
652 Pepperell .....Mr. Jay Long .....108 7th Place, Opelika, AL 36801
651 St. Paul .....Mr. E.N. Slagle.....1913 1st Ave., Opelika, AL 36801

Opelika: Trinity:
653 Trinity.....Mr. Willie Fuller.....1301 Claire St., Opelika, AL 36801
Opelika: Wesley Memorial:
654 Wesley Memorial.....Mr. Dennis Teel.....1603 Merle Dr., Opelika, AL 36801
Pierce Chapel/Union/Central:
656 Pierce Chapel.....Mr. Buddy Lett.....P.O. Box 77, Eclectic, AL 36024
657 Union.....Mr. Billy Ray Myers, Sr.....1574 Middle Rd., Eclectic, AL 36024
655 Central.....Mr. Vail Samson.....209 Delilah Lane, Eclectic, AL 36024
Pine Grove:
660 Pine Grove.....Mr. Kenneth McKemie.....1655 Lee Rd. 372, Valley, AL 36854
Pintlala:
681 Pintlala.....Mr. Craig Overman.....Rt. 1, Box 453, Hope Hull, AL 36043
Providence/Harmony:
662 Providence.....Mr. Dan Phillips, Jr.....Rt. 1, Box 125-D, Equality, AL 36026
661 Harmony.....Mr. Frank Colquitt.....2784 Gray's Ferry, Titus, AL 36080
Salem Circuit:
663 Pitts Chapel.....Mrs. Leigh DeShields.....2125 Lee Rd. 158, Opelika, AL 36801
664 Salem.....Mr. Cliff Walton.....244 Lee Rd. 739, Opelika, AL 36801
665 Union Grove.....Mr. Ralph Hearn.....926 Lee Rd. 54, Phenix City, AL 36867
Sardis/Roxanna:
623 Sardis.....Dr. Charles Farrow.....807 Cherokee Rd., Alex City, AL 35010
622 Roxanna.....Mrs. Inez Tynes.....Rt. 2, Box 338-F, Camp Hill, AL 36850
Snowdoun:
666 Snowdoun.....Mr. Buddy Boyd.....1306 Old Sellers Rd., Ramer, AL 36069
Society Hill/Williams Chapel:
625 Society Hill.....Mrs. Jacquelyn Sistrunk.....12334 Red Road, Auburn, AL 36830
627 Williams Chapel.....Mrs. Mary F. Story.....Rt. 2, Box 445, Tuskegee, AL 36083
Tallapoosa Circuit:
667 New Prospect.....Mr. Martin Johnson.....915 Wildlife Rd., Dadeville, AL 36853
668 Pentecost.....Mr. Walter Lee Morgan.....3606 Church Hill Dr., Camp Hill, AL 36850
669 Union.....Mr. Gene Knowles.....2142 Centerport Rd., Dadeville, AL 36853
Tallassee: East Tallassee/Carrville:
670 Carrville.....Mr. Obie Cantrell.....103 Ingram St., Tallassee, AL 36078
671 East Tallassee.....Mrs. Hazel Gray.....309 Riverside Dr., Tallassee, AL 36078
Tallassee: First:
672 First.....Mr. Don Bryant.....107 Camellia Dr., Tallassee, AL 36078
Trinity (Weoka):
673 Trinity.....Mr. Stan Hancock.....2875 Little Weoka Ck. Red., Equality, AL 36026
Tuskegee: First/Armstrong:
677 First, Tuskegee.....Mr. John F. Segrest.....P.O. Box 221, Tuskegee, AL 36083
676 Armstrong.....Mrs. Vicki Rothwein.....Rt. 2, Box 519, Notasulga, AL 36866
Tuskegee: Bowen:
674 Bowen.....Mr. Johnnie Harrison....2917 McFadden Dr., Tuskegee Institute, AL 36088
Wallsboro:
658 Wallsboro.....Mr. Mark Matthews.....16401 US Hwy. 231, Titus, AL 36080
Wetumpka First:
678 First.....Mrs. Dorothy Baggett.....111 Kim Court, Titus, AL 36080
Woodland:
679 Woodland.....Mr. Paul Norris.....6850 Vaughn Rd., Montgomery, AL 36116

PENSACOLA DISTRICT

Aldersgate:
701 Aldersgate.....Mr. Tom Clark.....4709 Crabtree Church Rd., Cantonment, FL 32533
Atmore: First:
702 First Church.....Mr. Jeff McGehee.....15 Kimberly Dr., Atmore, AL 36502
Atmore: McRae Street/Lottie:
703 Lottie.....Mrs. Marjorie Dean.....Star Rt. A, Atmore, AL 36502
704 McRae Street.....Mr. Jimmy Dees.....812 Meadow Dr., Atmore, AL 36505
Bagdad/Mae Edwards:
705 Bagdad.....Mr. Cecil Pendleton.....3113 Oakview Dr., Milton, FL 32570
706 Mae Edwards.....Mrs. Mary A. Tomson.....3324 Mills Bayou Dr., Milton, FL 32583
Bay Minette: First:
707 First Church.....Mr. Hubert Hammond.....403 College Dr., Bay Minette, AL 36507
Bay Minette: St. Paul:
708 St. Paul.....Ms. Mary Wilkes.....46003 Grove Lane, Bay Minette, AL 36507
Bethel:
709 Bethel.....Mr. Alvin Owens.....Rt. 2, Box 29, Atmore, AL 36502
Byrneville:
711 Byrneville.....Ms. Sue Kelly.....851 Byrneville Rd., Century, FL 32535

Canoe/Annie Jones:
710 Annie Jones .....Mr. Thomas McGinty.....Star Rt. B, Box 214, McDavid, FL 32568
713 Canoe .....Mr. J. Madison Black.....Rt. 4, Box 184, Atmore, AL 36502
Cantonment: Allen Memorial:
714 Allen Memorial.....Ms. Kaye Campbell.....1876 Chavers Rd., Cantonment, FL 32533
Cantonment: Lathram Chapel:
715 Lathram Chapel.....Mr. Dev Riddlebarge.....2120 Gloria Cir., Pensacola, FL 32514
Century/McDavid:
716 Century.....Mrs. Margaret Collier.....P.O. Box 476, Century, FL 36535
717 McDavid .....Mrs. Lillian Green .....4960 N. Century Blvd., Century, FL 32535
Chumuckla:
718 Chumuckla .....Mr. Jeff Miller .....2936 Fox Pond Tr., Milton, FL 32571
Clear Springs:
721 Clear Springs.....Mr. Ben Lundy.....33825 Lee Rd., Robertsdale, AL 36567
Cottage Hill:
722 Cottage Hill .....Mr. Wayne Lepley.....1470 Wishbone Rd., Cantonment, FL 32533
Daphne:
723 Daphne.....Mr. Sid Walker .....251 Ingleside Dr., Fairhope, AL 36532
Destin:
724 Destin .....Mr. James Dean .....249 Country Club Rd., Shalimar, FL 32579
Elizabeth Chapel:
725 Elizabeth Chapel .....Mr. Marion Tidwell .....8093 Chumuckla Hwy., Pace, FL 32571
Fairhope:
726 Fairhope .....Mr. Cecil Christenberry.....212 Jeff Davis, Fairhope, FL 32532
Farm Hill:
727 Farm Hill .....Mr. Terry Knowles.....P.O. Box 1103, Gonzalez, FL 32560
Flomaton:
729 Flomaton.....Mr. Roy Chancery .....Rt. 3, Box I-K, Century, FL 32535
Foley:
730 Foley.....Mr. H.E. Anderson .....P.O. Box 121, Foley, AL 36536
Fort Walton Beach: First:
731 First Church.....Mr. Marcus Hyde.....13 Sherwood Rd., S.E., Fort Walton Beach, FL 32547
Fort Walton Beach: Trinity:
732 Trinity.....Mr. Dan Sears.....675 Fairway Dr., Fort Walton Beach, FL 32548
Gonzalez:
733 Gonzalez.....Mr. Steve Powell .....11625 Clear Creek Dr., Pensacola, FL 32514
Gulf Breeze:
734 Gulf Breeze.....Mr. Richard Fulford .....402 Bear Dr., Gulf Breeze, FL 32561
Gulf Shores:
738 Gulf Shores.....Mr. Howard Hinesley .....11711 Council Ln., Gulf Shores, AL 36542
Guy's Chapel:
762 Guy's Chapel .....Mr. Craig Hadley .....54440 Co. Rd. 47 So. Ext., Perdido, AL 36562
Jay:
735 Jay.....Mr. Bobby Boutwell .....P.O. Box 391, Jay, FL 32565
Lillian:
774 Lillian.....Mr. Roy Orr.....33951 Spinnake Dr., Lillian, AL 36549
Loxley:
736 Loxley.....Mrs. Mary J. Barnhill.....18767 Barnhill Farm Rd., Loxley, AL 36551
Mamie's Chapel:
763 Mamie's Chapel .....Mrs. Edith Cox.....Star Rt., Box 138, Little River, AL 36550
Mary Esther:
740 Mary Esther.....Mr. Alan Goldsborough .....218 Fliva Ave., N.W.,
Fort Walton Beach, FL 32548
Midway Saint Paul:
765 Midway St. Paul.....Mr. Sandy Rouden .....5016 Soundside Dr., Gulf Breeze, FL 32561
Milton Christ:
741 Christ .....Mr. Richard Bigner .....5608 Elizabeth Way, Milton, FL 32570
Milton First:
742 First Church.....Mr. Robert Young.....5101 Bradford Dr., Pace, FL 32571
Mount Carmel:
712 Mount Carmel .....Mr. Tony Gomillion.....4 Bob Sikes Blvd., Jay, FL 32565
Navarre:
775 Navarre .....Mr. Bill Brinkley .....8520 Gulf Blvd. #5, Navarre, FL 32566
New Hope:
728 New Hope .....Mr. Edmond Hare .....27995 County Rd. 87, Robertsdale, AL 36567
Niceville:
743 Niceville.....Mr. Dan Holmes .....1305 Rosewood Wy., Niceville, FL 32578
Pace:
744 Pace.....Mr. Steve Wilkinson .....3908 Deerwood Cir., Pace, FL 32561

Pensacola: Baars Street:
745 Baars Street ..... Mr. George Morrison ..... 2305 Silversides Loop, Pensacola, FL 32526
Pensacola: Bellview:
746 Bellview ..... Mr. Julian Smith ..... 9314 Bridlewood Ln., Pensacola, FL 32526
Pensacola: Cokesbury:
747 Cokesbury ..... Mrs. Owen Sharp ..... 3161 Leesburg Sq., Pensacola, FL 32504
Pensacola: Ensley:
748 Ensley ..... Mr. Donald Smith ..... 8395 Bowman Ave., Pensacola, FL 32534
Pensacola: Ferry Pass:
749 Ferry Pass ..... Mr. Phil Lomax ..... 204 Gettysburg, Pensacola, FL 32503
Pensacola: First:
750 First Church ..... Mr. Bill Lawing ..... 3610 Pompano, Pensacola, FL 32514
Ms. Gena Buchanan ..... 3502 Parkwood, Pensacola, FL 32504
Pensacola: Gadsden Street:
751 Gadsden Street ..... Mr. Curtis Kingsbery ..... 2900 N. Magnolia Ave., Pensacola, FL 32503
Mrs. Patsy Myers ..... 3555 Mai Kai Dr., Pensacola, FL 32506
Pensacola: Myrtle Grove:
752 Myrtle Grove ..... Mr. Raul Saenz ..... 7735 Chesterfield Rd., Pensacola, FL 32506
Pensacola: Perdido Bay:
778 Perdido Bay ..... Mrs. Diane Gaskill ..... 5748 Grand Lagoon Blvd., Pensacola, FL 32507
Pensacola: Pine Forest:
753 Pine Forest ..... Mr. Larry Justice ..... 4636 Pebble Ck. Dr., Pensacola, FL 32526
Pensacola: Pleasant Grove:
754 Pleasant Grove ..... Mr. Claude Gillette ..... 103 S. "K" St., Pensacola, FL 32501
Pensacola: Richards Memorial:
755 Richards Memorial ..... Mr. John Edge ..... 2109 Augusta Ave., Pensacola, FL 32507
Pensacola: Saint Andrew:
756 Saint Andrew ..... Mr. Charles Williams ..... 6064 Spanish Oak Dr., Pensacola, FL 32526
Pensacola: Saint Luke:
777 Saint Luke ..... Mr. Bob Saxon ..... 5011 Barranca Lora, Pensacola, FL 32514
Pensacola: Saint Mark:
757 Saint Mark ..... Mr. Scott Osborn ..... 4345 Monteigne Dr., Pensacola, FL 32504
Pensacola: Saint Paul:
758 Saint Paul ..... Mrs. Sarah Williams ..... 710 Gentian Dr., Pensacola, FL 32503
Pensacola: Summit Park:
759 Summit Park ..... Mr. Alan Ferguson ..... 7589 Northpointe Blvd., Pensacola, FL 32514
Pensacola: Warrington:
760 Warrington ..... Mr. Les Bickle ..... 35241 Boykins Blvd., Lillian, AL 36549
Perdido:
761 Perdido ..... Mr. Watson Bishop ..... 5211 Hwy. 31, Perdido, AL 36562
Pineview:
719 Pineview ..... Mr. Charles Holland ..... 2280 Sutler Ln., Milton, FL 32570
Robertsdale:
764 Robertsdale ..... Mr. Roger Barnhill ..... 3243 N. Holly St., Loxley, AL 36551
Rosinton:
737 Rosinton ..... Mr. John Pierce ..... 24815 Co. Rd. 83, Robertsdale, AL 36567
Shalimar:
766 Shalimar ..... Mr. Dan Buffkin ..... 123 Poquito Rd., Shalimar, FL 32579
Spanish Fort:
767 Spanish Fort ..... Mr. Joe Somers ..... 647 Ridgewood Dr., Daphne, AL 36526
Stapleton:
768 Stapleton ..... Mr. Al Ready ..... Box 293, Stapleton, AL 36578
Stockton/Latham:
769 Latham ..... Mrs. John Young ..... 60700 Hwy. 59, Stockton, AL 36579
771 Stockton ..... Mr. Lee Cantrett ..... P.O. Box 55, Stockton, AL 36579
Summerdale/Marlow:
772 Summerdale ..... Mr. Randy Lay ..... 21291 Lay Lane, Foley, AL 36535
739 Marlow ..... Mr. R. Wayne Teem ..... 15399 County Rd. 32, Summerdale, AL 36580
Tensaw Little Zion:
773 Little Zion ..... Mr. Major Tunstall ..... 65400 Tunstall Ln., Stockton, AL 36579
Wesley Memorial:
770 Wesley Memorial ..... Mr. Mike Lewis ..... 4144 Sheridan Dr., Pace, FL 32571
Woodbine:
776 Woodbine ..... Mr. Jeff Jay ..... 4809 Cheryl Ct., Pace, FL 32571
Orange Beach:
779 Orange Beach ..... Mr. Sandy McGill ..... 28352 Burkhart Dr., Orange Beach, AL 36561

SELMA DISTRICT

Autaugaville:
801 Autaugaville ..... Mr. Carlton Jones ..... 3098 Hwy. 14 W., Autaugaville, AL 36003
802 Ivy Creek ..... Mr. Jim Dismukes ..... 3466 Mulberry Rd., Autaugaville, AL 36003
Beatrice/Mt. Pleasant/Pine Orchard Charge:
803 Beatrice ..... Dr. Philip Hardee ..... P.O. Box 87, Beatrice, AL 36425
809 Mt. Pleasant ..... Lewis Heaton ..... 406 York St., Monroeville, AL 36460
805 Pine Orchard ..... Mr. Randolph Raines ..... Rt. 1, Box 201, Peterman, AL 36471
Brent:
806 McDaniel Memorial ..... Mr. Edwin Elam ..... Rt. 1, Box 29, Brent, AL 35034
807 Pondville ..... Mr. James Mitchell ..... Rt. 1, Brent, AL 35034
Burkville:
837 Burkville ..... Mr. Gene Lazenby ..... #4 Pinetuckett, Hope Hull, AL 36043
Cain's Chapel:
810 Cain's Chapel ..... Mr. Julius Gray ..... 1943 Cottingham Dr., Montgomery, AL 36106
Camden:
811 Camden ..... Mr. Ricky Jones ..... P.O. Box 356, Camden, AL 36726
812 Canton Bend ..... Dr. Monroe Thompson ..... Rt. 1, Box 89, Camden, AL 36726
Centreville:
813 Centreville ..... Mr. Wilburn Dunahoo ..... Rt. 1, Box 335-A, Brent, AL 35035
814 Sandy Chapel ..... Mr. Joe Elliott, Jr. ..... Rt. 2, Box 1000, Centreville, AL 35042
Clanton, First:
815 First Church ..... Mr. Morris Moatts ..... 1201 Pinedale Rd., Clanton, AL 35045
Clanton, Lime Springs:
835 Lime Springs ..... Mr. Sherman Payne ..... Rt. 5, Box 975, Clanton, AL 35045
Clanton, Mt. Nebo:
844 Billingsley ..... Mrs. Doris Lawrence ..... 2457 County Rd. 37, Billingsley, AL 36006
846 Mt. Nebo ..... Mr. Danny Thoms ..... 1657 Tom Turner Rd., Billingsley, AL 36006
847 Pleasant Grove ..... Mrs. Paula Mims ..... 9189 County Rd. 37, Clanton, AL 35045
Clanton, Mt. Pisgah:
871 Mt. Pisgah ..... Mr. Don Owens ..... 2399 County Rd. 49, Clanton, AL 35045
Clanton, New Style:
849 New Style ..... Mr. Robert Benson ..... 3865 Old Henry Rd., Clanton, AL 35045
Clanton, Walnut Creek:
875 Isabella ..... Mrs. Mary Jones ..... Rt. 2, Box 243, Maplesville, AL 36750
876 Walnut Creek ..... Mrs. Mary J. Gilliland ..... 300 Parrish, Clanton, AL 35045
Cox Chapel:
845 Cox Chapel ..... Mr. Terry Atchison ..... Rt. 1, Box 174, Maplesville, AL 36750
808 Tabernacle ..... Mr. Ernie Wallace ..... Rt. 1, Box 137A, Lawley, AL 36793
Deatsville:
816 Deatsville ..... Mrs. Virginia Smith ..... P.O. Box 141, Deatsville, AL 36022
Elmore/Robinson Springs:
817 Elmore ..... Mr. Mark Carter ..... P.O. Box 232, Elmore, AL 36025
863 Robinson Springs ..... Mrs. Mamie Graff ..... 4481 Springdale Rd., Millbrook, AL 36054
Farmersville-Furman:
850 Farmersville ..... Mr. Joe Small ..... Rt. 2, Box 166, Minter, AL 36761
851 Furman ..... Mr. Exton Tucker ..... P.O. Box 13, Furman, AL 36741
Forest Home:
818 Forest Home ..... Mr. Jimmy Gardner ..... Rt. 3, Box 30, Greenville, AL 36037
819 Giddens Chapel ..... Mr. Garreth Tillery ..... P.O. Box 468, Greenville, AL 36037
820 Liberty ..... Mr. Ralph Purdue ..... 330 Pine Apple Hwy., Greenville, AL 36037
821 Monterey ..... Mrs. Juilette Blackledge ..... Rt. 1, Forest Home, AL 36030
822 Pine Flat ..... Mr. Harry Poole ..... Rt. 1, Box 35, Forest Home, AL 36030
Fort Deposit:
823 Fort Deposit ..... Mr. Spencer Edwards ..... Rt. 1, Box 105-A, Fort Deposit, AL 36032
824 Oak Grove ..... Mr. Clayton Bender ..... H.C. Rt. 2, Box 96, Minter, AL 36761
Greenville, First:
825 First Church ..... Mr. Dennis Scofield ..... 408 Fort Dale Rd., Greenville, AL 36037
Greenville, Government Street:
826 Government Street ..... Mr. James Majors ..... 262 S. Conecuh St., Greenville, AL 36037
Greenville, St. Paul:
827 Oak Grove ..... Mr. Jeff Brown ..... Rt. 1, Box 22A, Letohatchee, AL 36047
828 St. Paul ..... Mr. Herbert Dean ..... 102 Burger St., Greenville, AL 36037
Heiberger:
829 Bethlehem ..... Mr. Jack Green ..... Rt. 3, Box 258-F, Marion, AL 36756
830 Heiberger ..... Mr. Gordon Wilcut ..... Rt. 3, Box 279, Marion, AL 36756
831 Mt. Nebo ..... Mr. Etoyle Smith ..... Rt. 1, Box 23, Marion, AL 36756
Locust Bluff:
848 Locust Bluff ..... Mr. Harrison DeRamus ..... 2064 Hwy. 82 West, Prattville, AL 36067

Lowndesboro:
836 Benton.....C. Hoffman Rhyne, Jr.....P.O. Box 86, Benton, AL 36785
838 Hayneville.....Ms. Mary Frances Holladay.....P.O. Box 235, Hayneville, AL 36040
839 Lowndesboro.....Mr. Lynn D. Blackburn, Jr.....Rt. 1, Box 432, Lowndesboro, AL 36752
Marion Junction-Orrville:
840 Centre Chapel.....Mr. Neal Miller.....625 Dallas Rd. 108, Safford, AL 36773
841 Marion Junction.....Mr. Clarence King.....Rt. 1, Box 43, Marion Junction, AL 36759
842 Orrville.....Mr. William Kendrick.....4738 County Rd. 3, Orrville, AL 36767
Millbrook:
843 First Church.....Mr. Ricky Messick.....5290 Paige Hills Rd., Elmore, AL 36025
Mt. Zion:
861 Mt. Zion.....Mrs. Agnes Smith.....2316 Rebecca Belle Dr., Prattville, AL 36067
Peterman:
804 Peterman.....Mr. Russell Ball.....P.O. Box 334, Peterman, AL 36471
Pine Apple:
852 Hopewell.....Mr. Terry Till.....P.O. Box 66, McWilliams, AL 36753
853 McWilliams.....Mrs. Joyce Winters.....P.O. Box 102, McWilliams, AL 36753
854 Pine Apple.....Mr. Clyde Stanford.....Rt. 1, Box 48, Pine Apple, AL 36768
Pine Level-Booth:
855 Booth.....Mr. Darrill Sanderson.....1114 Gaddis Ave., Prattville, AL 36066
856 Pine Level.....Mr. Hank Osbourn.....1779 Alpine Dr., Deatsville, AL 36022
Plantersville:
857 Maplesville.....Ms. Erline Nix.....Rt. 1, Box 162, Maplesville, AL 36750
858 Plantersville.....Mr. Marvin Warren.....P.O. Box 43, Plantersville, AL 36758
859 Pleasant Valley.....Mr. Henry Colee.....464 County Rd. 83, Jones, AL 36749
Prattville, First:
860 First Church.....Mr. Wayne Lambert.....271 E. Main St., Prattville, AL 36067
Prattville: Trinity:
862 Trinity.....Mr. Rod Manning.....5101 Rives Rd., Elmore, AL 36025
Selma, Barrett Road:
864 Barrett Road.....Mr. James Carter.....305 Belden Ave., Selma, AL 36701
Selma, Church Street:
866 Church Street.....Mr. Grant Porter.....2513 Valley Circle, Selma, AL 36701
Selma, Memorial:
867 Memorial.....Mr. I.K. Agee.....356 Pardue Dr., Selma, AL 36701
868 Summerfield.....Dr. Stuart Harris.....Centenary St., Selma, AL 36701
Selma, West Highlands:
869 Union.....Mr. J.D. Willis.....580 County Rd. 919, Sardis, AL 36775
870 West Highlands.....Mr. Don Meyer.....2107 Church St., Selma, AL 36701
Thorsby:
833 Thorsby.....Ms. Clarice Headley.....Box 1080, Dakota Rd., Thorsby, AL 35171
Verbena:
872 Pleasant Hill.....Mr. Raymond Allen.....Rt. 3, Box 258, Prattville, AL 36067
874 Verbena.....Mr. Clifford Hornady, III.....P.O. Box 123, Verbena, AL 36091

TROY DISTRICT

Banks:
906 Banks.....Mrs. Jean Barr.....Rt. 1, Box 7-A, Banks, AL 36005
908 Pleasant Hill.....Mr. Frank Brabham.....Rt. 5, Box 191, Troy, AL 36081
951 Union Hill.....Annette Colley.....Rt. 5, Troy, AL 36081
Brantley:
909 Brantley.....Mr. Willie Smith.....P.O. Box 398, Brantley, AL 36009
910 Brunson's Chapel.....Mr. Lamar Battle.....Rt. 3, Box 42, Luverne, AL 36049
Brown Grove:
981 Brown Grove.....Mr. Earnest Finney.....Box 298, Tuskegee Institute, AL 36088
Brundidge:
911 Brundidge.....Mr. Randall Thompson.....Rt. 1, Box 157, Brundidge, AL 36010
Campground/Hills Chapel:
913 Campground.....Peggy Stephens.....603 Wilson Dr., Troy, AL 36081
Hills Chapel.....Mr. Jack Kirkland.....Rt. 2, Box 658, Grady, AL 36036
Chestnut Grove/Springhill:
Chestnut Grove.....Ewell Griswold.....Rt. 1, Jack, AL 36346
925 Springhill.....Mrs. Eula Mitchell.....101 Mobley, Troy, AL 36081
Clayton:
915 Clayton.....Mr. Ed Parrish.....P.O. Box 65, Clayton, AL 36016
916 Street Memorial.....Mrs. Freida Green.....Rt. 1, Louisville, AL 36045

Clopton-Edwins:
902 Clopton ..... Mrs. Hazel Trawick ..... Rt. 1, Skipperville, AL 36374
903 Edwins ..... Hubert Brown ..... Rt. 1, Clopton, AL 36317
934 Clio ..... Mr. Alex Brock ..... P.O. Box 293, Clio, AL 36017
Crawford:
918 Crawford ..... Harry Bryce ..... 8600 Lee Road 175, Salem, AL 36874
917 Antioch .....
Eufaula: Epworth:
920 Epworth ..... Mr. Frank Friedman ..... P.O. Box 76, Eufaula, AL 36027
Eufaula: First:
919 First ..... Mr. Don Johnston ..... 47 Anderson Dr., Eufaula, AL 36027
Eufaula: Washington Street:
921 Washington Street ..... Mr. J.W. Vick ..... 110 Nancy Ross Dr., Eufaula, AL 36027
Glenwood:
924 Glenwood ..... Kenneth Hudgens ..... P.O. Box 43, Glenwood, AL 36034
937 Mt. Ida ..... Mr. Joe Summerlin ..... Rt. 1, Box 26-B, Brantley, AL 36009
Goshen:
926 Goshen ..... Mr. Billy Walters ..... Box 35, Goshen, AL 36035
927 Henderson ..... Mike Knighten ..... Rt. 2, Box 240-A, Goshen, AL 36035
928 Little Oak ..... Mr. Bart Snyder ..... Rt. 1, Box 195, Goshen, AL 36035
Hopewell:
929 Hopewell ..... Mr. John Cantey ..... Rt. 1, Box 111-A, Fitzpatrick, AL 36029
930 Mt. Hilliard ..... Mr. Rex Baker ..... 710 Ravencroft, Union Springs, AL 36089
Hurtsboro/Ft. Davis:
931 Hurtsboro ..... Mrs. Flora Upshaw ..... Rt. 1, Box 188, Hurtsboro, AL 36860
980 Fort Davis ..... Mr. Walter Vail, Sr. ..... Rt. 2, Box 97-C, Union Springs, AL 36089
LaPine:
933 LaPine ..... Mr. W.F. Spear ..... P.O. Box 25, LaPine, AL 36045
932 Bradleyton ..... Mrs. Evelyn Lansdon ..... Rt. 1, Box 307, Grady, AL 36036
914 Petrey ..... Mrs. Jean Petrey ..... Box 56, Petrey, AL 36062
Louisville:
935 Louisville ..... Mr. Bill Stephens ..... P.O. Box 5, Louisville, AL 36048
Luverne:
936 Luverne ..... Tom Sanders ..... P.O. Box 344, Luverne, AL 36049
Midway:
940 Midway ..... Mr. Lamar Kelly ..... P.O. 126, Midway, AL 36053
939 Comer ..... Mrs. Frances Grant ..... Rt. 3, Box 9, Midway, AL 36053
941 Spring Hill ..... Mr. W.L. Robertson ..... Rt. 3, Box 67, Midway, AL 36053
Mount Carmel:
943 Mount Carmel ..... Moses Sellers ..... Rt. 1, Box 186, LaPine, AL 36046
Murphy's Chapel/Pine Level:
907 Murphy's Chapel ..... Mr. J.B. Money ..... Rt. 5, Box 120, Troy, AL 36081
959 Pine Level ..... Mrs. Kathy Pruett ..... Rt. 1, Mathews, AL 36052
Phenix City: Epworth:
944 Epworth ..... Mr. O.L. Gilstrap ..... 2725 Summerfield Pl., Phenix City, AL 36867
Phenix City: First:
945 First ..... Mr. Dan Tucker ..... 1105 21st St., Phenix City, AL 36867
Phenix City: Hillside:
946 Hillside ..... Mr. John Sorenson ..... 29 Ladonia Dr., Phenix City, AL 36867
974 Golden Acres ..... Mrs. Arline McGee ..... 2402 22nd St., Phenix City, AL 36867
Phenix City: Summerville:
947 Summerville ..... Mrs. Mary Taylor ..... P.O. Box 412, Phenix City, AL 36867
Phenix City: Trinity:
948 Trinity ..... Mrs. Meredyth Cornett ..... 4805 Summerville Rd., Phenix City, AL 36867
Pike Circuit: Center Ridge:
950 Center Ridge ..... Mr. Michael Rountree ..... Rt. 4, Troy, AL 36081
Pittsview:
956 Pittsview ..... Bill Lowery ..... P.O. Box 82, Pittsview, AL 36871
954 Hatchechubbee ..... Mr. W. Banks Herndon ..... P.O. Box 185, Hatchechubbee, AL 36858
Ramer:
960 Ramer ..... Mrs. Jane Russell ..... Box 65, LaPine, AL 36046
Rocky Mount:
961 Rocky Mount ..... Mike Odom ..... Rt. 4, Box 165, Eufaula, AL 36027
901 Adams Chapel ..... Eleanor Price ..... Rt. 1, Box 375, Clayton, AL 36016
905 Texasville ..... Mr. Albert Adams ..... Rt. 1, Box 118, Clayton, AL 36016
Rutledge:
964 Rutledge ..... Mr. J. Hugh Bagents ..... Rt. 1, Box 281, Luverne, AL 36049
962 Live Oak ..... Mr. Eddie Burt ..... Rt. 2, Box 130, Luverne, AL 36049
963 Mt. Zion ..... Mrs. Lois Massey ..... P.O. Box 34, Honoraville, AL 36042
965 Vernledge ..... Mr. Mancil Fowler ..... Rt. 1, Box 18-A, Luverne, AL 36049

Sandy Ridge:
967 Sandy Ridge ..... Mr. Robert Gholston ..... Rt. 1, Box 104, Letohatchee, AL 36047
966 Bethel ..... Lee Geiger ..... Rt. 1, Box 81-B, Ft. Deposit, AL 36032
968 Springhill ..... Mr. Aubrey Gibson ..... Rt. 2, Honoraville, AL 36042
Seale:
970 Seale ..... Worley Chitwood ..... P.O. Box 162, Seale, AL 36875
969 Alexandria ..... Mr. Johnny Rudd ..... Rt. 1, Box 147, Ft. Mitchell, AL 36032
Shady Grove:
973 Shady Grove ..... Oren Fannin ..... Rt. 2, Box S-8, Goshen, AL 36035
972 Oak Grove ..... Mr. Jeff Kervin ..... Rt. 1, Box 379, Troy, AL 36035
Smiths/Mount Zion:
975 Mount Zion ..... Bill Phillips ..... 80 Lee Road 477, Phenix City, AL 36867
Troy: First:
976 First ..... Mr. Sidney Starling ..... 500 Maple St., Troy, AL 36081
Troy: Park Memorial:
977 Park Memorial ..... Mr. Jerry McLendon ..... 1006 University Ave., Troy, AL 36081
Union Springs, First:
978 Union Springs, First ..... Mr. Johnny Williamson ..... P.O. Box 635, Union Springs, AL 36089
979 Fitzpatrick ..... Mr. Joe Gholston ..... P.O. Box 9, Fitzpatrick, AL 36029
Union Springs: St. Paul:
982 St. Paul ..... Mr. David Finney ..... 421 Rennie St., Union Springs, AL 36089
White Oak/Liberty:
984 White Oak ..... Mr. Hugh Dannelley ..... Rt. 3, Box 469, Abbeville, AL 36310
983 Liberty ..... Mr. Lamar Dominey ..... Rt. 2, Box 348, Abbeville, AL 36310
Williams/Tennille:
987 Williams Chapel ..... Rayvon Graham ..... Rt. 2, Box 34, Brundidge, AL 36010
986 Tennille ..... Edith Shiver ..... Rt. 2, Box 321, Brundidge, AL 36010

C. Lay Directory

KEY TO SYMBOLS AND ABBREVIATIONS

A: Andalusia District
DE: Demopolis District
DO: Dothan District
MA/PC: Marianna/Panama City District
MOB: Mobile District
MON: Montgomery District
P: Pensacola District
S: Selma District
T: Troy District

O: Office phone number
H: Home phone number

Area codes needed for phone listings include:

334 and 205 — Alabama
404 — North Georgia
601 — Mississippi
704 — North Carolina
904 — Upper Florida

ARCH/HIST ..... Commission on Archives & History
ASSEM GRDS ..... Assembly Grounds Commission
AUB WES ..... Auburn Wesley Foundation
BD DM ..... Board of Diaconal Ministries
CCOM ..... Conference Council on Ministries
CCYM ..... Conference Council on Youth Ministries
CFA ..... Council on Finance and Administration
COMM/ADV ..... Communications/Advocate Board
CON/DEV ..... Commission on Congregational Development
COSROW ..... Commission on Status & Role of Women
CS ..... Conference Board of Church & Society
DCOM ..... District Council on Ministries
ED ..... Conference Board of Education
ELC ..... Ethnic Local Church Concerns Committee
EPIS ..... Committee on Episcopacy
EQUI/SAL Commission on Equitable Salaries
EVG ..... Board of Evangelism/Worship
HECM ..... Board of Higher Education/Campus Ministries
HW ..... Health & Welfare
LAITY ..... Conference Board of Laity
LIV WES ..... Livingston Wesley Foundation
MISS ..... Conference Board of Missions
NOM ..... Committee on Nominations
ORD MIN ..... Board of Ordained Ministry
PENSIONS ..... Board of Pensions & Homes for Claimants
RES/PET ..... Commission on Resolutions/Petitions
RR ..... Commission on Religion and Race
SMC ..... Commission on Small Membership Church
TROY WES ..... Troy Wesley Foundation
UM DEV FD ..... United Methodist Development Fund
UM FOUND ..... United Methodist Foundation
UMW ..... United Methodist Women
USA WES ..... University of South Alabama Wesley Foundation
UWF WES ..... University of West Florida Wesley Foundation

Name Address	District	Board/Agency/Et Cetera	Telephone
ACTON, Milton	MA/PC	ED	O
1606 Lindenwood Dr., Panama City, FL 32405			H 785-4995
ADAIR, Louis	S	DCOM	O
P.O. Box 471, Greenville, AL 36037			H 382-6087
ALBRITTON, John	MON	HUNTGDN TR	O
P.O. Drawer 431, Montgomery, AL 36101-0421			H

ANDERSON, Iris ..... MA/PC ..... DCOM; UMW; NOM ..... O
1303 Missouri Ave., Lynn Haven, FL 32444 H 271-2299
ANDERSON, Joan ..... P ..... PCC&T ..... O
3119 Belle Christiane Pl., Pensacola, FL 32503 H
ANDERSON, Wayne ..... P ..... CS ..... O
3119 Belle Christiane Pl., Pensacola, FL 32503 H 434-7525
ANDRESS, Susan ..... DO ..... DCOM ..... O
121 Woodleigh Rd., Dothan, AL 36301 H 671-3708
ANDREWS, Elizabeth ..... P ..... DCOM; COSROW ..... O
3655 Juanita Dr., Pensacola, FL 32514 H 478-1214
ANTHONY, Deborah ..... MON ..... UMW ..... O
3416 Woodpark Dr., Montgomery, AL 36116 H 284-1083
ANTHONY Jr., E.E. ..... A ..... ASSM GRDS ..... O
P.O. Box 1298, Andalusia, AL 36420 H 222-1356
ARGO, Glenda ..... MON ..... DCOM ..... O 834-8990
2416 W. Cloverdale Pk., Montgomery, AL 36106 H
ARMSTRONG, Gwen ..... A ..... CS; DCOM ..... O
120 Jordan St., Evergreen, AL 36401 H
ARRINGTON, George ..... P ..... BD DM ..... O
103 First St. SE, Ft. Walton Beach, FL 32548 H 243-9292
ASHLEY, Lorene ..... MON ..... DCOM ..... O
903 Ridgemont Ave., Montgomery, AL 36105 H
ATKEISON, Leo ..... P ..... UMW ..... O
104 Marshall Ave., Atmore, AL 36502 H 368-1777
AUSLEY, Lisa ..... P ..... INVEST/DIA MIN ..... O
1733 New Hope Rd., Gulf Breeze, FL 32561 H 932-8709
AVERY, Willa ..... DE ..... ELC ..... O
Rt. 1, Box 630, Newbern, AL 36765 H
BAGWELL, George ..... MON ..... LAITY ..... O
2198 Rosemont Dr., Montgomery, AL 36111 H 265-4126
BAILEY, Bob ..... P ..... UWF WES DIR ..... O
705 Southern Ct., Gulf Breeze, FL 32561-4519 H
BAILEY, Daniel ..... DO ..... CFA ..... O
205 N. Orange St., Dothan, AL 36303 H
BALCH, Talmadge ..... MON ..... AUB WES ..... O 826-4940
706 McKinley, Auburn, AL 36830 H 887-6438
BALL, Jerry ..... S ..... DCOM ..... O
145 Mercer Rd., Deatsville, AL 36022 H
BARNES, Jeff ..... MA/PC ..... DCOM ..... O
213 Carolyn Ave., Panama City Beach, FL 32407 H 233-4794
BARNES, Jessica ..... S ..... DCOM ..... O
7 Carolyn St., Selma, AL 36701 H 875-8523
BARNES, Travis ..... S ..... ED ..... O
7 Carolyn St., Selma, AL 36701 H 875-8523
BARR, Bill ..... T ..... TROY WES ..... O
404 Forest Cir., Troy, AL 36081 H
BARRINEAU, William ..... P ..... UM FOUND ..... O 434-7008
3440 Gerbaud Pl., Pensacola, FL 32503 H 432-2259
BASKINS, George ..... COMM/ADV ..... O
H
BAXTER, Rachael ..... DO ..... DCOM ..... O 347-3467
P.O. Box 1515, Enterprise, AL 36330 H 886-2195
BAY, Geraldine ..... MA/PC ..... COSROW ..... O
2715 W. 27th St., Panama City, FL 32405 H 763-6350
BEAVERS, Irene ..... MON ..... NOM; PCCT ..... O
P.O. Box 521, Tuskegee Institute, AL 36087 H 727-3370
BECK, Alison ..... MA/PC ..... HECM ..... O
3748 Greentree Pl., Panama City, FL 32405 H 769-7413
BECK, Mary Willis ..... A ..... CS; NOM; RR; DCOM; UMW; V2000 O
615 Liles Blvd., Brewton, AL 36426 H 867-5141
BECKNER, Ann ..... A ..... DCOM ..... O
601 Aladdin Rd., Andalusia, AL 36420 H

BEDFORD, Jeanette ..... MOB ..... DCOM ..... O
700 Oak Hill Rd., Mobile, AL 36609 H 661-2716
BEDSOLE, Ann ..... MOB ..... HUNTGDN TR ..... O 343-9747
P.O. Box 16642, Mobile, AL 36616 H 342-5904
BELL, Jim ..... MOB ..... USA WES ..... O
3102 Riviere Du Chien Loop E., Mobile, AL 36693 H
BENNER, Kathy ..... MA/PC..... HECM ..... O
320 Fan Palm Place, Panama City, FL 32408 H
BENSON, Joe Day ..... DO ..... DCOM ..... O
P.O. Box 632, Geneva, AL 36340 H
BENSON, Susan ..... DO ..... DCOM ..... O
P.O. Box 632, Geneva, AL 36340 H
BENSON, W.T. ..... DO ASSEM GRNDS ..... O
P.O. Box 640, Geneva, AL 36340 H
BENTLEY, SHANNON ..... P ..... UWF WES ..... O
P.O. Box 32685 UWF, Pensacola, FL 32514 H
BERRY, Burchard ..... AUB WES ..... O
H
BIBLE, Amanda ..... A ..... MISS; CCYM ..... O
#4 The Cove, Demopolis, AL 36732 H
BLACKWELL, Gordon ..... MOB ..... USA WES ..... O
2878 Lourando Dr., Mobile, AL 36606 H
BLAND, Alvin ..... T ..... COMM ..... O
100 Sellers Ave., Luverne, AL 36049 H
BLOUNT, Carolyn ..... MON ..... HUNTGDN TR ..... O
5801 Vaughn Rd., Montgomery, AL 36616 H 272-7920
BLOUNT, Jo ..... MOB ..... CS ..... O
16 S. Hathaway, Mobile, AL 36608 H
BOEHMLER, Jennie ..... T ..... COSROW ..... O
3464 Lee Rd. 248, Smiths, AL 36877 H
BOOKER, Chante' ..... MOB ..... R&R; YOUTH ..... O
1851 Clinton Ave., Mobile, AL 36617 H
BOOZER, Jane ..... MON ..... TRUSTEES ..... O
P.O. Box 6128, Montgomery, AL 36106 H 263-2983
BOWDIN, Beth ..... A ..... DCOM ..... O
Rt. 2, Box 202, Samson, AL 36477 H 898-7676
BOYKIN, Jack ..... P ..... HUNTGDN TR ..... O 626-2040
6251 Monroe St., Suite 200, Daphne, AL 36559 H 626-3026
BOZEMAN, Deanne ..... MA/PC..... NATIVE AM ..... O
252 N. Mary Ella, Panama City, FL 32404 H
BRADSHAW, Wayne ..... DO ..... DCOM; UMM ..... O
1205 Buena Vista Dr., Dothan, AL 36301 H 794-5570
BRANNON, Jackie ..... MA/PC..... CCYM; CS ..... O
2826 Bradenton Ave., Panama City, FL 32405 H 763-6417
BRATTON, Joseph ..... A ..... UM DEV FD ..... O 222-2423
620 Church St., Andalusia, AL 36420 H 222-9642
BRINING, Sandra ..... MOB ..... USA WES DIR ..... O
P.O. Box U-2101, Mobile, AL 36688 H 460-7075
BROOKS, Jenni ..... P ..... CX ..... O
P.O. Box 1833, Orange Beach, AL 36561 H
BROWN, Clara ..... DE ..... CS ..... O
Rt. 1, Box 196, Eutaw, AL 35462 H 372-9237
BROWN, James ..... A ..... CS ..... O
P.O. Box 247, Monroeville, AL 36461 H 862-2578
BROWN, Rebecca ..... P ..... NOM ..... O
413-F Sea Rover, Ft. Walton Beach, FL 32548 H 651-1445
BRUNER, Al ..... P ..... ASSOC DIR CCOM ..... O 222-3127
2135 Hallmark Dr., Pensacola, FL 32503 H 433-2523
FAX: (904) 433-0028
BRUNSON, Marion ..... A ..... NOM; EPIS; DCOM; CCOM; LAITY O
Rt. 3, Box 14-M, Elba, AL 36323 H 897-2427

BRUNSON, Mildred ..... P ..... MISS ..... O
14 Warwick Dr., Shalimar, FL 32579 H 651-2737
BRYAN, Sherrill ..... MOB ..... PASTORAL COUN/CARE ..... O
15 Wisteria Ave., Mobile, AL 36607 H 344-2353
BUCHANAN, Gena ..... P ..... DCOM; ED ..... O
3502 Parkwood, Pensacola, FL 32504 H 432-8020
BULLARD, John ..... MON ..... CFA ..... O 262-0534
3359 Warrenton, Montgomery, AL 36111 H 264-0325
BULLARD, Mary Ellen ..... MON ..... PENSIONS; VIS2000 ..... O
3359 Warrenton, Montgomery, AL 36111 H 264-0325
BURKETT, Amanda ..... MOB ..... ARCH/HIST ..... O
1851 Clearmont, Mobile, AL 36606 H
BURNS, Freddye ..... MON ..... UMW ..... O
405 Patterson St., Tuskegee Institute, AL 36088 H 727-3451
BURSON, Bruce ..... S ..... DCOM; BUD/COR ..... O
44 Lamar Ave., Selma, AL 36701 H 872-1809
BUSH, Fran ..... MON ..... DCOM ..... O
Rt. 1, Box 286, Hope Hull, AL 36043 H 288-6170
BUTLER, Roger ..... S ..... CHILDREN'S HM ..... O
401 Church St., Selma, AL 36701 H
BYRD, Ella Wayne ..... A ..... DCOM ..... O
Rt. 2, Box 20, Frisco City, AL 36445 H
BYRD, Emily ..... MOB ..... CCYM; ELC ..... O
Rt. 1, Box 379-AA, Mt. Vernon, AL 36560 H 829-6502
BYRD, John ..... MOB ..... NATIVE AM; CCOM ..... O
2015 Richard Weaver Rd., Mt. Vernon, AL 36560 H
BYRD, Lemural ..... MOB ..... R&R ..... O
Rt. 1, Box 404, Mt. Vernon, AL 36560 H
BYRD, Naomi ..... MOB ..... NATIVE AM ..... O
Rt. 1, Box 404, Mt. Vernon, AL 36560 H
CADENHEAD, Nan ..... S ..... HECM ..... O
130 Melmar, Prattville, AL 36067 H 365-5262
CAIN, Mary Jim ..... T ..... TROY WES ..... O
403 First Ave., Troy, AL 36081 H 566-1253
CAMPBELL, Ann ..... A ..... HECM ..... O
Rt. 1, Box 104, Laurel Hill, FL 32567 H 652-4414
CAMPBELL, Foy ..... MON ..... ASSEM GRDS ..... O
3636 Farrar St., Montgomery, AL 36105 H 265-8946
CARLTON, Arthur ..... MOB ..... PASTORAL COUN/CARE ..... O
1909 Timberly Rd. W., Mobile, AL 36609 H 666-2179
CARNATHAN, Clay ..... P ..... DCOM ..... O
149 Linstew Dr., Ft. Walton Beach, FL 32548 H 863-5117
CARPENTER, Jean ..... T ..... HECM ..... O
514 Franklin Ave., Luverne, AL 36049 H 335-5562
CARROLL, James ..... DO ..... ORD MIN; UM FOUND; ..... O 774-8050
P.O. Box 999, Ozark, AL 36360 B'HAM SO TR ..... H 774-2468
CARROLL Jr., SAM ..... DO ..... HUNTGDN TR ..... O
P.O. Box 1929, Ozark, AL 36361 H
CARTER, Mary E. ..... S ..... DCOM; MISS ..... O
P.O. Box 143, Prattville, AL 36067 H 365-6296
CARUTHERS, Carlton ..... MOB ..... DCOM; DUMAS WES DIR ..... O 479-0649
P.O. Box 7325, Mobile, AL 36607 H 344-3526
CASEY, Jean ..... T ..... MISS; NOM ..... O
Rt. 4, Box 208-A, Eufaula, AL 36027 H 687-4020
CATES, Betty ..... MON ..... ED ..... O 272-6152
3653 Bennett Dr., Montgomery, AL 36109 H 272-8166
CAVENDER, Ray ..... MON ..... UM FOUND; AUBURN WES ..... O 844-5323
1220 Ferndale Dr., Auburn, AL 36830 H 887-8865
CHASTAIN, Toby ..... A ..... DCOM; CCYM; SMC ..... O
Rt. 3, Box 64A, Samson, AL 36477 H 898-7747
CHEATHAM, Samson ..... A ..... EQUI/SAL ..... O
300 East St., Brewton, AL 36426 H 867-4590

CHESTNUT, Veronica	S	COSROW	O	
P.O. Box 815, Selma, AL 36701			H	872-9074
CHILDS, Mrs. Guthrie	MOB	CS	O	
1616 Carlisle Dr., Mobile, AL 36618			H	
CHRISTIAN, Chuck	P	EVG; UWF WES; WOR;	O	
1810 Toni St., Pensacola, FL 32504		COMM; UMM	H	477-1307
CLAUNCH, Jonathan	DO	NOM; CCYM	O	
406 Gibson, Enterprise, AL 36330			H	
CLAUNCH, Mary	DO	COSROW	O	
406 Gibson St., Enterprise, AL 36330			H	
CLAYTON, Marsha	MON	ORD MIN	O	
328 Cullen Dr., Montgomery, AL 36105			H	262-7122
CLEVELAND, Allen	MON	AUB WES	O	
120 Eastwood, Auburn, AL 36830			H	821-0114
CLEVELAND, Howard	S	DCOM	O	
P.O. Box 266, Centreville, AL 35042			H	926-4767
COATS, Robert	MOB	HMS FOR AGING	O	
4300 Downtowner Loop, Mobile, AL 36609			H	342-5590
COE, Sarah S.		AUB WES	O	
			H	
COLUMBO, Michael		NATIVE AM	O	
P.O. Box 4894, Santa Rosa Beach, FL 32459			H	
COMBS, Paul	DE	VISION 2000	O	
P.O. Box 161, Marion Junction, AL 36758			H	
COOPER, Tom	MON	AUB WES TR	O	826-4518
2580 Windy Hill, Auburn, AL 36830			H	826-1395
COSTON, STAN	MA/PC	DCOM	O	
7926 S. Lagoon Dr., Panama City, FL 32408			H	234-0943
COTTEN, Jody	DE	DCOM	O	
P.O. Box 820, Grove Hill, AL 36451			H	275-3771
COX, Eddie	MA/PC	CCYM; EVG	O	
Rt. 1, Box 204, Blountstown, FL 32424			H	674-8815
COX, Jennifer		HECM	O	
Rt. 1, Box 204, Blountstown, FL 32424			H	
COX, Joe Pat	MON	VIS2000	O	
3322 Dresden Dr., Montgomery, AL 36111			H	288-5278
COXWELL, Joey	DE	LIVINGSTON WES	O	
P.O. Box 415, Livingston, AL 35470			H	652-9538
CRANE, Randy	MOB	USA WES	O	
562 Springwood Dr. N., Mobile, AL 36608			H	343-1257
CRAWFORD, David	DE	UM DEV FD; UM FOUND	O	244-0473
Rt. 1, Box 48, Marion Junction, AL 36759			H	683-8285
CREWS, Anna	DO	HECM; CCYM	O	
Rt. 1, Box 64, Chancellor, AL 36166			H	
CROFT, Clare	A	DCOM	O	
207 Stanley Ave., Andalusia, AL 36420			H	
CROFT, John	A	ED	O	
207 Stanley Ave., Andalusia, AL 36420			H	
CUEBAS, Ray	MOB	ELC	O	
			H	
DAILEY, James E.	DE	DCOM; CS	O	
P.O. Box 115, Emelle, AL 35459			H	
DALEY, John	DE	CS; DCOM	O	
P.O. Box 115, Emelle, AL 35459			H	652-7529
DALTON, Ann	P	COMM	O	
2800 Wilde Lake Blvd., Pensacola, FL 32504			H	
D'ANDREA, Jimmy	MON	EVG	O	
1145 Overwood Pl., Auburn, AL 36830			H	
DANIEL, Pam	MC/PC	INT/COMM	O	
908 S. Tyndall Pkwy., Panama City, FL 32404			H	

DANIELS, Dale ..... MON ..... BD DM ..... O 834-8990
P.O. Box 6150, Montgomery, AL 36194 H 271-1905
DAVIS, Carolyn ..... S ..... DCOM ..... O
1802 Tara Dr., Prattville, AL 36066 H
DAVIS, Earl..... S ..... DCOM ..... O
1712 Kestwick Ave., Birmingham, AL 35226 H 755-5604
DAVIS, Esmer ..... DE ..... ED ..... O
144 Monticello, Duncanville, AL 35456 H
DAVIS, George ..... MOB ..... HECM; USA WES ..... O
1551 S. Grand Bay Wilmer Rd., Mobile, AL 36608 H 649-3170
DAVIS, George ..... MOB ..... HECM ..... O
Rt. 7, Box 565, Mobile, AL 36618 H
DAVIS, Jan ..... P ..... UWF WES ..... O
1169 Ellison Dr., Pensacola, FL 32503 H
DAVIS, Joe B..... S ..... CS ..... O
1802 Tara Dr., Prattville, AL 36066 H 365-6512
DAVIS, Lula..... DE ..... EVG/WOR ..... O
Rt. 3, Box 394, Eutaw, AL 35462 H 372-3793
DAWS, Elia ..... DE ..... NOM; DCOM ..... O
P.O. Box 73, Centreville, AL 35042 H 926-9560
DEABLER, Nancy ..... DE ..... DCOM ..... O
3926 N. College Ave.., Jackson, AL 36545 H 246-2145
DELONEY, Martha ..... T ..... TROY WES ..... O
110 Mallard Dr., Troy, AL 36081 H
DEMPSEY, Jan ..... MON ..... CFA ..... O
370 Chewacla, Auburn, AL 36830 H 821-0311
DERAMUS, Harrison..... S ..... ED ..... O
2064 Hwy. 82, Prattville, AL 36067 H 365-8756
DICKERSON, Shane..... MOB ..... HECM ..... O
P.O. Box 986, Chatom, AL 36518 H 847-2022
DICKINS, Ray ..... MON ..... AUB WES ..... O 826-4100
Rt. 1, Box 231, Auburn, AL 36830 H 887-8961
DICKINSON, Gertrude ..... MON ..... CS ..... O
3563 Honeysuckle Rd., Montgomery, AL 36109 H 272-0510
DICKINSON, John..... P ..... Legal Advis ..... O
4611 Deerfield Dr., Pensacola, FL 32506 H 944-3589
DOBBINS, Jerry ..... DO ..... DCOM ..... O
Rt. 1, Box 2, Ozark, AL 36360 H 774-2189
DOYLE, Sarah ..... MOB ..... MISS; DCOM; UMW ..... O
3100 John Adams Ct., Mobile, AL 36693 H 666-6322
DRINKARD, Wade ..... DE ..... MISS ..... O
P.O. Box 480696, Linden, AL 36748 H 295-5789
DYER, Mildred ..... DO ..... ED; RES/PLN ..... O
123 Franklin St., Abbeville, AL 36310 H 585-2607
EDGE, Nettie ..... P ..... CON/DEV ..... O
5035 Midas Rd., Pensacola, FL 32526 H 455-0095
EDWARDS, Laura ..... MON ..... CON/DEV; UM DEV FD ..... O 271-6305
109 Dogwood Ridge Rd., Wetumpka, AL 36092 H 567-3162
EDWARDS, Mary ..... S ..... EVG/WOR ..... O
P.O. Box 135, Ft. Deposit, AL 36032 H 227-8963
EICH III, W. Foster ..... HUNTGDN TR ..... O
412 S. Cedar St., Florence, AL 35630 H
ELLISOR, Marjorie A. ..... DO ..... BD DM ..... O
230 Plaza II, Dothan, AL 36303 H 792-4968
ELROD, Mike ..... MON ..... DCOM; CCOM ..... O
114 Old Pump Rd., Montgomery, AL 36117 H 277-7719
ENGLISH, Irving..... P ..... CS; CCOM; BUD/COR ..... O 476-5818
5671 Leesway Blvd., Pensacola, FL 32504 H 477-5277
ENGLISH, Mary ..... DE ..... ASSEM GRNDS ..... O
254 S. Jackson St., Grove Hill, AL 36451 H 275-8433
EPLER, Ashley ..... MOB ..... DCOM ..... O
1018 Uster St., Mobile, AL 36608 H

ERVIN, Cathy ..... P ..... DCOM; UWF WES ..... O
215 Topeka Rd., Pensacola, FL 32514 H 476-0992
ESTES, Randall ..... MON ..... DCOM ..... O
4500 Coventry Rd., Montgomery, AL 36116 H
ESTHER, Clara ..... MOB ..... ED ..... O
P.O. Box 7325, Mobile, AL 36607 H
EVANS, James ..... DE ..... LIVINGSTON WES ..... O
1105 Jeff St., Butler, AL 36904 H
EVANS, Karen ..... P ..... HECM ..... O
1225 Langley Ave., Pensacola, FL 32504 H
FARRIS, Susan ..... P ..... DCOM ..... O
P.O. Box 3225, Pensacola, FL 32506 H
FARROW, Charles ..... MON ..... ED ..... O
807 Cherokee Rd., Alexander City, AL 35010 H 234-6402
FAVOR, John ..... MON ..... EPIS; UMM; CCOM; LAITY; ..... O
4448 N. Gaskell Circle, COMM; BUD/COR ..... H 271-3422
Montgomery, AL 36106
FIKE, Tiffany ..... A ..... CCYM; DCOM ..... O
Rt. 2, Box 61A, Dozier, AL 36028 H 388-4301
FINE, Sarah ..... DO ..... DCOM ..... O
307 Douglas Brown Circle, Enterprise, AL 36330 H
FINLEY, Hoyt ..... MON ..... CS ..... O
3525 Foxhall Dr., Montgomery, AL 36111 H 288-8801
FITZGERALD, Edward ..... MOB ..... CS; NATIVE AM; DCOM ..... O
1507 Wilkins Rd., Mobile, AL 36618 H 460-0149
FLOWERS, Az ..... DO ..... UM FOUND; B'HAM SO TR ..... O
107 Willowbrook Terrace, Dothan, AL 36301 H 794-6368
FLOWERS Jr., Paul ..... DO ..... HUNTGDN TR ..... O
P.O. Box 6907, Dothan, AL 36302 H
FLOYD, Charles ..... T ..... LEGAL ADVIS ..... O
3709 Brookwood Circle, Phenix City, AL 36867 H 297-3402
FLOYD, Mary ..... DE ..... ED ..... O
112 Centreville St., Marion, AL 36756 H 683-4340
FOLMAR, John ..... A ..... TRUSTEES ..... O
5945 Houston Ln., Crestview, FL 32536 H 682-9426
FORE, Gretchen ..... DE ..... LIVINGSTON WES ..... O
P.O. Box 738, Livingston, AL 35470 H
FOSTER, George S. ..... MOB ..... DCOM ..... O
6712 Cedar Wood Ct., Mobile, AL 36695 H 639-0544
FOSTER, Jean ..... T ..... SMC; CCYM ..... O
Rt. 2, Box 189-A, Brantley, AL 36009 H
FREDENBURG, Jack ..... MON ..... EVG/WOR ..... O
60 E. Patton Ave., Montgomery, AL 36105 H 281-4533
FRIEDMAN, FRANK ..... T ..... EQUI/SAL ..... O
P.O. Box 76, Eufaula, AL 36027 H 687-3178
FULFORD, Catherine ..... S ..... DCOM ..... O
Rt. 2, Box 3145, Centreville, AL 32502 H 926-5711
GAHN, John ..... P ..... CS ..... O
460 Brian Circle, Mary Esther, FL 32569 H
GASTINGER, Ida ..... MON ..... MISS; ARCH/HIST ..... O
3480 Well Road, Montgomery, AL 36108 H 264-5498
GEESEY, Helen ..... MON ..... EPIS ..... O
1105 Rittenour Rd., Pike Rd., AL 36064 H
GENTRY, John ..... DE ..... EVG/WOR ..... O
P.O. Box 231, Butler, AL 36904 H 459-4242
GEORGE, Stephanie ..... P ..... CS ..... O
1226 Twin Bay Dr., Ft. Walton Beach, FL 32547 H
GIBSON, Nell ..... DE ..... DCOM ..... O
1801 Vine Ave., Demopolis, AL 36732 H
GILLAND, Mary Joyce ..... S ..... DCOM ..... O
300 Parrish St., Clanton, AL 35045 H 755-4148

GILMER, Marshall ..... P ..... ED ..... O
119 Snapper Ave., Milton, FL 32570 H 623-2924
GIPSON, Emilyn ..... AUB WES ..... O
H
GLAIZE, Alecia ..... MON ..... BD DM; DCOM ..... O
470 Lee Rd. #374, Valley, AL 36854 H 749-4007
GOODSON, Martin ..... DE ..... TRUSTEES ..... O
410 Roebuck Ave., Eutaw, AL 35462 H 372-4234
GOODWIN, Tom ..... P ..... BD DM ..... O
621 Merioneth Dr., Ft. Walton Beach, FL 32547 H 862-0974
GOOLSBY, Sarah ..... MON ..... BD DM ..... O
675 Scottwood Dr., Auburn, AL 36830 H 821-9420
GORDY, Ann ..... MA/PC ..... MISS; CCOM ..... O
511 South 5th St., Chipley, FL 32428 H 638-1440
GRANBERRY, Sally ..... MOB ..... BD DM ..... O 471-1511
P.O. Box 6845, Mobile, AL 36660 H 476-8635
GRAY, Henry ..... T ..... HECM ..... O
Rt. 2, Box 6-A, Eufaula, AL 36072 H 687-2550
GRAY, Julius ..... S ..... DCOM ..... O
1943 Cottingham Dr., Montgomery, AL 36106 H
GREEN, Kincey ..... S ..... ELC ..... O
219 Hooper Dr., Selma, AL 36701 H
GREEN, Sherry ..... TROY WES ..... O
H
GREER, Henry ..... T ..... CFA ..... O
401 Flavia Circle, Troy, AL 36081 H 566-3566
GRIFFIN, Tolar ..... MA/PC ..... CCYM; SMC ..... O
P.O. Box 824, Bristol, FL 32321 H 643-5114
GRIMES, Lola ..... MOB ..... DCOM ..... O
Rt. 2, Box 121, St. Stephens, AL 36569 H 754-9276
GRUNZKE, Marvin ..... MON ..... NOM; DCOM; ED; ..... O
CCOM; LAITY; DLL ..... H 277-2402
4490 Blackwood Dr., Montgomery, AL 36109
GUTHRIE, Boots ..... MOB ..... COSROW ..... O
Rt. 2, Box 5140-12, Santa Rosa Beach, FL 32459 H 231-1677
HALL, Addie June ..... P ..... EVG; UWF; WES; VIS2000 ..... O
2612 N. 13th St., Pensacola, FL 32503 H 438-0250
HALL, James ..... DO ..... PENSIONS; HMS FOR AGING ..... O 794-6767
1500 Deerpath, Dothan, AL 36303 H 793-7073
HALL, James E. ..... P ..... DCOM ..... O
11552 Clearcreek Dr., Pensacola, FL 32514 H 477-6960
HALL, Jim ..... DE ..... LIVINGSTON WES ..... O
Rt. 1, Country Club 67, Livingston, AL 35470 H
HALL, Jim ..... DO ..... BUD/COR ..... O
608 Woodland, Dothan, AL 36301 H
HALL, Kent ..... MA/PC ..... UM FOUND ..... O 763-2840
P.O. Box 266, Panama City, FL 32402 H 785-7006
HAMRIC, Lynn ..... S ..... MISS; UMW; CHILDREN'S HM ..... O
14398 Lake Wildwood Dr., Cottondale, AL 35453 H
HARDY, Julian ..... DE ..... DCOM ..... O
1204 Herbert, Demopolis, AL 36732 H 289-1596
HARDY, Missy ..... A ..... CCYM; COSROW ..... O
P.O. Box 130, Frisco City, AL 36445 H 267-2189
HARKINS, Jim ..... MA/PC ..... DCOM; UMM ..... O
P.O. Box 1138, Marianna, FL 32446 H 482-3140
HARLE, David ..... MOB ..... CCOM ..... O
1507 Dauphin St., Mobile, AL 36604 H
HARRIS, Willa B. ..... MON ..... CHILDREN'S HM ..... O
2613 Whispering Pines, Montgomery, AL 36116 H 281-3631
HARVELL, Jo ..... T ..... RES/PET; TROY WES ..... O
610 Country Club Rd., Troy, AL 36081 H 566-0240

HARVILL, Judy	MOB	USA WES	O	
6409 Tokeneak Tr., Mobile, AL 36695			H	
HAWSEY, Shelton	MON	CON/DEV	O	
2684 Bent Creek Rd., Auburn, AL 36830			H	
HAYES, Laurence	MON	RR; CCOM; INT/COMM	O	
2031 Grande Ave., Montgomery, AL 36116			H	288-1550
HEACOCK, Janice	MON	CFA	O	
1619 Wentworth Dr., Montgomery, AL 36106			H	277-4639
HEINTZELMAN, Rudy	MON	DCOM; VIS2000	O	272-8622
P.O. Box 241347, Montgomery, AL 36124-1347			H	271-2231
HELMS, Earl	T	CS; DCOM; TROY WES	O	
441 Bowden St., Brundidge, AL 36010			H	735-3572
HENDERSON, Curtis	P	PCCT; ASSOC DIR CCOM; DCOM	O	222-3127
6207 Sarah Dr., Pensacola, FL 32503		RR; ELC; LAITY; NOM; DLL	H	484-9450
HENDERSON, Joann	P	CS; CHILD HM; RR; DCOM	O	
6207 Sarah Dr., Pensacola, FL 32503			H	871-4718
HENDRIX, Brenda	MA/PC	CS; DCOM	O	871-4104
6135 E. Hwy. 98, Panama City, FL 32404			H	871-4718
HERMAN, Polly	MOB	DCOM; UMW; NOM	O	
10810-B Tanner Williams Rd., Mobile, AL 36608			H	649-5407
HEYNE, Ruth	MA/PC	MISS	O	
2021 Forest Ave., Panama City, FL 32405			H	769-4111
HILYER, Leon	T	UM DEV FD	O	566-0871
206 Lamar St., Troy, AL 36081			H	
HINDS, Ann	MON	EVG/WOR; CCOM; VIS2000	O	272-6152
2601 Crossgate Tr., Montgomery, AL 36117			H	272-4391
HOFFMAN, Joann	MA/PC	EVG/WOR; NOM; COSROW	O	
1815 W. 23rd Court, Panama City, FL 32405			H	785-3994
HOLLAND, Kevin	P	UWF WES	O	
2208 Sutler Ln., Milton, FL 32570			H	
HOLSTON, Charles	MON	EVG; EPIS; VIS2000	O	
106 Natchez Dr., Montgomery, AL 36117			H	279-6519
HOLT, Foy	P	DCOM; UMW; NOM	O	
401 Oakland Rd., Milton, FL 32570			H	623-3026
HOLT, Joe	S	EVG/WOR	O	
3361 Lightwood Rd., Deatsville, AL 36022			H	569-2214
HOMAN, Sylvia	DE	LIVINGSTON WES	O	
L U Station #28, Livingston, AL 35470			H	
HONG, TAEMIN	MON	ELC	O	
134 Inner Circle, Maxwell AFB, AL 36113			H	269-5431
HORTON, Herbert	MOB	ELC	O	
4630 Wayfarer St., Eight Mile, AL 36613			H	457-1699
HOWARD, Floyd	P	DCOM	O	
20092 Floyd Howard Ln., Foley, AL 36535			H	
HOWARD, Mary Lee	A	EVG/WOR	O	
1206 First Ave., Bellwood, Andalusia, AL 36420			H	222-7831
HOWELL, Shouppe	MA/PC	ASSEM GRNDS; UM FOUND;	O	547-4211
902 S. Waukesha St., Bonifay, FL 32425		BOD/COR	H	547-3775
HUDON, Norman	P	PASTORAL COUN/CARE	O	
1300 Dogwood, Milton, FL 32570			H	623-4040
HUFHAM, Wilbur	MON	HUNTGDN TR	O	
2234 Fernway Dr., Montgomery, AL 36111			H	264-6949
HUGHES, JAMES	DO	DCOM; CHILDREN'S HM	O	
Rt. 2, Box 30, Cottonwood, AL 36320			H	691-2244
HULBERT, Jan	P	UMW	O	
243 Dean Rd., Pensacola, FL 32503			H	432-6984
HURD, Jim	P	UWF WES	O	
4041 Sheridan Dr., Pace, FL 32571			H	
HUST, Judy	P	UMW; CCOM	O	
4 Oleander Circle, Foley, AL 36535			H	376-2862
HUSTED, M.E. "Buz"	P	UWF WES	O	
14170 River Rd., Pensacola, FL 32507			H	

IRONS, John ..... MOB ..... ED ..... O
472 Stanton Road, Mobile, AL 36617 H
IVEY, Frances ..... MA/PC ..... UMW ..... O
1206 20th Ave., Graceville, FL 32440 H 263-6759
JACKSON, CAROL ..... MOB ..... USA WES ..... O
1206 10th Ave., Graceville, FL 32440 H 263-6759
JACKSON, CAROL ..... MOB ..... USA WES ..... O
3009 Autumn Ridge Dr. W., Mobile, AL 36695 H
JACKSON, Jim ..... MON ..... COMM ..... O
1806 Bruce Ave., Opelika, AL 36801 H
JACKSON, Luke ..... DE ..... ELC ..... O
Rt. 1, Box 707, Newbern, AL 36765 H
JACKSON, T.G. ..... MOB ..... USA WES ..... O
332 Syracuse Dr., Mobile, AL 36608 H
JACKSON, Zella ..... MOB ..... HECM; DCOM; RR; NATIVE AM .. O
2413 Oakleigh Dr., Mobile, AL 36617 H 457-5838
JACOBI-PRUETT, Donna .... P ..... UWF WES ..... O
1310 Hound Chase Circle, Pensacola, FL 32514 H
JACOBS, Laurel ..... S ..... COSROW ..... O
264 Co. Rd. 830, Clanton, AL 35045 H
JAMES, Sonny ..... A ..... TRUSTEES ..... O 222-1051
1100 Cumberland, Andalusia, AL 36420 H 222-6121
JEFFCOAT, Roy ..... A ..... EVG/WOR; DCOM ..... O
P.O. Box 253, Opp, AL 36467 H 493-4847
JENKINS, Bill ..... P ..... DCOM ..... O
4790 Velasquez, Pensacola, FL 32504 H 438-1541
JENKINS, Lois ..... MON ..... RR ..... O
19 N. Anton Dr., Montgomery, AL 36105 H 834-7903
JETER, Charles ..... DO ..... CFA ..... O
300 Lakewood Dr., Enterprise, AL 36330 H 347-6306
JOHNSON, Ann ..... MOB ..... CFA; CONF PARS ..... O 297-5323
4904 George Ct., Phenix City, AL 36867 H 473-9894
JOHNSON, Mrs. Charlie ..... T ..... CS ..... O
Rt. 1, Box 109, Fitzpatrick, AL 36029 H 584-7443
JOHNSON, Dave ..... P ..... DCOM ..... O
950 Regency Dr., Pace, FL 32571 H 994-0370
JOHNSON, Harold ..... DE ..... UM DEV FD ..... O
P.O. Box 418, Demopolis, AL 36732 H
JOHNSON, Pete ..... P ..... PENSIONS ..... O
63 Linwood Rd., Ft. Walton Beach, FL 32547 H
JOHNSTON, Faye ..... MOB ..... USA WES ..... O
4225 Spring Valley Dr., Mobile, AL 36693 H
JOHNSTON, Ruth ..... A ..... DCOM ..... O
221 Thompson St., Brewton, AL 36426 H 867-6574
JONES, Carolyn ..... DO ..... MISS ..... O
15 Twin Oak Ln., Dothan, AL 36303 H
JONES, Frances ..... S ..... MISS ..... O
Rt. 3, Box 264, Clanton, AL 35045 H 755-2917
JONES, Helen ..... DO ..... UM FOUND ..... O 793-6820
P.O. Box 122, Dothan, AL 36302 H
JONES, Irene ..... P ..... DCOM ..... O
3470 Summit Blvd., Pensacola, FL 32503 H 432-4274
KECK, Duane ..... P ..... NOM; EPIS; CCOM; LAITY; CLL .. O
UM DEV FD; V2000; HECM ..... H 862-1966
505 Amelia St., Ft. Walton Beach, FL 32548
KEGERREIS, Shirlee ..... P ..... EVG ..... O
4615 Christy Dr., Pensacola, FL 32504 H 476-5031
KELLY, Jerry ..... A ..... UM FOUND ..... O 867-4762
610 Belleville Ave., Brewton, AL 36426 H
KERBY, Jack ..... DE ..... HECM ..... O
110 Andrews Dr., Thomasville, AL 36784 H 636-2583

KERBY, Joyce ..... DE ..... ED; DCOM; UMW; NOM ..... O
110 Andrews Dr., Thomasville, AL 36784 H 636-2583
KERSHAW Jr., Royce..... MON ..... HUNTGDN TR ..... O
P.O. Drawer 17340, Montgomery, AL 36117-0340 H 262-8500
KEYS, Robert ..... S ..... PENSIONS ..... O
216 Pine Needle Dr., Selma, AL 36702 H
KIM, Michele..... MON ..... ELC ..... O
7004 H. Watchman Circle, Montgomery, AL 36116 H
KINCAID, Jim ..... MOB ..... VISION 2000 ..... O
718 Littledale Rd., Mobile, AL 36609 H
KING, Kathryn ..... DO ..... MISS; UMW ..... O
P.O. Box 125, Webb, AL 36376 H 792-2643
KING, Virginia ..... P ..... UM FOUND ..... O
P.O. Box 683, Atmore, AL 36502 H 368-2761
KINNARD, Dwight ..... P ..... DCOM ..... O
206 Pawnee Circle, Fort Walton Beach, FL 32547 H 863-9741
KUNDO, Peggy ..... MA/PC..... COSROW ..... O
P.O. Box 727, Malone, FL 32445 H 691-2459
LAMB, Neil .... AUB WES ..... O
H
LANDERS, Jud ..... P ..... UM FOUND ..... O
14595 Innerarity Point Rd., Pensacola, FL 32507 H 492-0367
LANDERS, Margaret..... P ..... UM FOUND ..... O
14595 Innerarity Point Rd., Pensacola, FL 32507 H 492-0367
LANE, Jean ..... MON ..... HUNTGDN TR ..... O
1826-A Hull St., Montgomery, AL 36104 H 262-4827
LEE, Alice ..... A ..... ARCH/HIST; UM FOUND ..... O 743-3386
P.O. Box 278, Monroeville, AL 36460 H 743-3595
LEE, Stephen ..... S ..... BD DM; DCOM; ASSEM GRNDS ... O 365-5977
P.O. Box 396, Prattville, AL 36067 H 365-1821
LEHMAN, Don ..... P ..... EPIS; TRUSTEES; ..... O
2245 McCutchen Pl., Pensacola, FL 32503 PASTORAL COUN/CARE ..... H 438-0813
LESLIE, Lois ..... MA/PC..... EVG; COSROW ..... O
5805 N. Lagoon Dr., Panama City, FL 32408 H
LESTER, Charles .... HUNTGDN TR ..... O
H
LEWIS, Andy..... DO ..... DCOM ..... O
1 Susie Dr., Ozark, AL 36360 H 774-3528
LILLY, Don ..... MA/PC..... DCOM ..... O
Rt. 1, Box 253, Blountstown, FL 32424 H 674-8746
LINDLEY, Virginia ..... MA/PC..... ED; DCOM; CCOM..... O
6324 Pine Dr., Panama City, FL 32408 H 235-7879
LIPSCOMB, Carolyn ..... MON ..... HMS FOR AGING ..... O
412 Norman Cir., Auburn, AL 36830 H 887-8803
LISTER, Caroline ..... MA/PC..... CCYM; HECM ..... O
2114 Long Ave., Port St. Joe, FL 32456 H 229-8314
LITTLE, Gary..... MON ..... DCOM ..... O
2345 Winchester Ct., Montgomery, AL 36106 H 277-6728
LIVINGSTON, Alan ..... DO ..... LEGAL ADVIS; UM FOUND ..... O 792-4156
P.O. Box 1665, Dothan, AL 36302 H 794-0281
LORD, Pam ..... P ..... NOM; DCOM; UWF; WES ..... O
2317 Bush St., Pensacola, FL 32534 H 476-4845
LOTHROP, Diane ..... A ..... ASSOC DIR CCOM ..... O 222-3127
P.O. Drawer 700, Andalusia, AL 36420 H
LOVELL, Jo..... MON ..... ED; DCOM ..... O
622 Terracewood Dr., Opelika, AL 36801 H 745-6556
LOWERY, Martha..... MOB ..... MISS ..... O
334 Bromley Pl., Mobile, AL 36606 H 476-4027
MADDOX, Belman ..... DO ..... MISS; SMC; CCOM..... O
705 Henderson, Enterprise, AL 36330 H 393-1711
MADDOX, Beverly ..... P ..... UMW ..... O
34171 Nims Folk Rd., Robertsdale, AL 36567 H

MADDOX, Joyce	A	COSROW; DCOM	O	
Rt. 3, Box 391-B, Andalusia, AL 36420			H	222-5662
MAHAFFEY, Clyde	DE	EQUI/SAL; EPIS; UM FOUND	O	771-5445
P.O. Box 9, Melvin, AL 36913			H	771-2571
MANLEY, RICHARD	DE	LEGAL ADVIS	O	
111 S. Walnut Ave., Demopolis, AL 36732			H	289-0682
MANNING, Rod	S	DCOM; CHILDREN'S HM; VIS2000;	O	
5101 Rives Rd., Elmore, AL 36025		CCOM; LAITY; NOM; DLL	H	285-6196
MANNING, Sue	DE	PENSIONS	O	
P.O. Box 576, Demopolis, AL 36732			H	
MARKS, William L.		HUNTGDN TR	O	
P.O. Box 61260, New Orleans, LA 70161			H	
MARLOW, Sherry	DO	DCOM	O	792-4259
230 Plaza II, Dothan, AL 36303			H	
MARTIN, Collier	P	UMM; CCOM; LAITY; PAS COUN/	O	944-2513
3225 Pursell Ln., Pensacola, FL 32526		CARE; DCOM; UWF WES; HECM	H	944-2513
MARTIN, Frank	DO	HMS FOR AGING	O	
3105 Mockingbird Ln., Dothan, AL 36303			H	794-5828
MAYGARDEN, Louis	P	UM DEV FD; UWF WES	O	434-5371
1241 Tamara Dr., Pensacola, FL 32504			H	476-8143
McCALL, Eleanor	DO	TRUSTEES	O	
Rt. 1, Box 321, Cottonwood, AL 36320			H	691-2380
McCANTS, Gladys	S	ELC	O	
1958 Harvey Court, Mobile, AL 36617			H	
McCARROLL, Steve	DO	UM DEV FD	O	
601 Rutgers Rd., Dothan, AL 36303			H	793-1029
McCAWLEY, Janean	MOB	ASSEM GRNDS	O	
2305 San Souci Dr., Mobile, AL 36605			H	476-2185
McCAY, Chris	MON	CCYM; LAITY; CCOM; RES/PLN	O	
3737 Pine Forest Ave., Montgomery, AL 36116			H	281-2009
McCLELLAN, Mary Jane	P	DCOM	O	
1479 Detroit Blvd., Pensacola, FL 32514			H	479-5511
McCONNELL, Tippie	DE	LIVINGSTON WES	O	
P.O. Box 603, Livingston, AL 35470			H	
McCULLARS, Laura		TROY WES	O	
			H	
McCULLOUGH, Amy	DE	COSROW	O	
1907 Palmetto Circle, Demopolis, AL 36732			H	
McCULLOUGH, John	DO	EVG/WOR; DCOM	O	
119 S. Roberta Ave., Dothan, AL 36301			H	792-1775
McDAVID, Harry	MOB	DCOM; CCOM; ASSEM GRNDS	O	
5039 St. Stephens Rd., Eight Mile, AL 36613			H	452-9063
McEATHERN, Bill	P	ASSEM GRNDS	O	434-0142
2010 Drake, Pensacola, FL 32503			H	434-2252
McGEHEE, C.H.	MON	UM FOUND	O	821-0051
P.O. Box 570, Auburn, AL 36830			H	887-6313
McGREW, Mildred	S	DCOM; UMW	O	926-4980
128 Middlebrook St., Brent, AL 35034			H	
McINNIS, Dan	MA/PC	SMC	O	
523 22nd St., Niceville, FL 32578			H	687-1965
McKINNEY, Joe	P	UWF WES	O	
921 Belair Rd., Pensacola, FL 32505			H	
McLAMB, Eldred	P	UWF WES	O	
2702 Massachusetts #169, Pensacola, FL 32506			H	
McLEOD, Wayne	MA/PC	CS	O	
P.O. Box 3413, Panama City, FL 32401			H	
McNAIR, Glenda	MON	NOM; DCOM	O	
3287 S. Hull St., Montgomery, AL 36105			H	263-4884
McNEAL, Sarah	MA/PC	ED	O	
Rt. 4, Box 81, Graceville, FL 32440			H	263-6826
McPHERSON, Billy	MON	MISS	O	
3536 Royal Carriage Dr., Montgomery, AL 36116			H	279-8948

McQUAGGE, Nan ..... MA/PC ..... DCOM ..... O
2111 Briarwood Cir., Panama City, FL 32404 H 872-0327
MEDLEY, Zelda ..... A ..... MISS; DCOM ..... O
402 E. Cypress St., Crestview, FL 32536 H 682-3077
MELLOWN, Mildred ..... DE ..... CHILDREN'S HM ..... O
P.O. Box 254, York, AL 36925 H 392-5793
MERSHON, Dene ..... P CS ..... O
560 Wedgewood Dr., Daphne, AL 36526 H 626-3099
MESSICK, James ..... MON ..... DCOM; UMM ..... O
574 Larkin Lane, Montgomery, AL 36109 H 279-9059
MICHAEL, Earl ..... MOB ..... LAITY, NOM ..... O
10685 Thomas Rd., Theodore, AL 36582 H
MINGLEDORFF, Sarah ..... MON ..... EQUI/SAL ..... O
3940 Sunset Dr., Montgomery, AL 36109 H 277-2039
MITCHELL, Norma ..... T PAS COUN/CARE; ..... O
105 Highland, Troy, AL 36081 CHILDREN'S HM ..... H 566-5154
MIXSON, Billy ..... DO ..... EQUI/SAL ..... O
301 Mixson St., Enterprise, AL 36330 H 347-6152
MIXSON, Imogene ..... DO ..... HECM; EPIS; DCOM ..... O
P.O. Box 156, Ozark, AL 36360 H 774-4046
MONEY, J.B. ..... T ..... SMC; DCOM ..... O
Rt. 5, Box 120, Troy, AL 36081 H 566-0505
MOORE, Eunice ..... MON ..... HECM ..... O
2148 Aberdeen Dr., Montgomery, AL 36116 H 277-0875
MOORE, Sonny ..... MOB ..... CHILDREN'S HM ..... O
P.O. Box 258, Bayou La Batre, AL 36509 H 824-4474
MOORE, Vera ..... MOB ..... NOM; PENSIONS; MISS ..... O 653-7311
P.O. Box 258, Bayou La Batre, AL 36509 H 824-4474
MORRIS, Joe Jr. ..... DE ..... PCC&T ..... O
159 Kirkwood Dr., Eutaw, AL 35462 H
MORRISON, Jim ..... P ..... PENSIONS ..... O
717 Connell Dr., Pensacola, FL 32503 H 433-7108
MORROW, Levi ..... DE ..... CCOM; ELC; BUD/COR ..... O
P.O. Box 544, Eutaw, AL 35462 H
MOSELEY, Patty ..... DE ..... ARCH/HIST ..... O
107 Eutaw Ave., Eutaw, AL 35462 H 372-3402
MURPHREE, Susan ..... T ..... TROY WES ..... O
105 Forest Terrace, Troy, AL 36081 H
MURRAY, Dr. Erskine ..... MON ..... CS ..... O
325 Seminole Dr., Montgomery, AL 36117 H
MYERS, Helen ..... MA/PC ..... EVG/WOR ..... O
1422 Balboa, Panama City, FL 32401 H 763-2455
NELSON, Bitsy ..... S ..... ED ..... O
4914 2nd St., Wetumpka, AL 36092 H 567-8839
NELSON, Charles ..... A ..... EVG/WOR ..... O
P.O. Box 620, Opp, AL 36467 H
NELSON, Harry ..... T ..... DCOM; ASSEM GRNDS ..... O 687-2420
P.O. Box 727, Eufaula, AL 36027-0727 H 687-3678
NEVIN, E.C. ..... A ..... HECM ..... O
P.O. Box 326, Kinston, AL 36453 H 565-3017
NEWSOME, Roy ..... A ..... DCOM ..... O
P.O. Box 162, Georgiana, AL 36033 H
NEWTON, Don ..... P ..... DCOM ..... O
6071 Biscayne Ct., Pensacola, FL 32503 H 478-2989
NEWTON, Gaynelle ..... S ..... CCOM ..... O
P.O. Box 2044, Selma, AL 36701 H
NIXON, Bill ..... DE ..... LIVINGSTON WES ..... O
P.O. Box 296, Livingston, AL 35470 H 652-2423
NOBLE, Charlene ..... DE ..... DCOM ..... O
P.O. Box 385, Jackson, AL 36545 H
NOLEN, Dan ..... S ..... DCOM ..... O
P.O. Box 539, Clanton, AL 35045 H 755-4041

NORTON, Jennie	P	CONDEV	O	
102 Woodland, Cantonment, FL 32533			H	
NORTON, Julia	MON	COSROW	O	
661 Elizabeth Dr., Auburn, AL 36830			H	
O'NEIL Jr., Robert	A	CHILDREN'S HM	O	
P.O. Box 1349, Brewton, AL 36427			H	867-7430
ODOM, Amy		EPIS	O	
1725 Eagle Terrace, Cantonment, FL 32533			H	
ODOM, Wayne	P	DCOM	O	
1725 Eagle Terrace, Cantonment, FL 32533			H	
OGLE, Ruby	MOB	CS; DCOM	O	
300 Southwest Blvd., Chickasaw, AL 36611			H	452-0127
OLIVER, Mavis	P	STDG RULES; UWF WES	O	
1435 Finley Dr., Pensacola, FL 32514			H	476-0282
OWENBY, Michael	P	BD DM	O	
1721 Bennett's End, Ft. Walton Beach, FL 32547			H	863-4717
PAGE, Elizabeth	A	COSROW	O	
Rt. 10, Box 404, Andalusia, AL 36420			H	388-5697
PARENTEAU, Bob	MOB	EVG/WOR	O	
7025 Woodlea Dr. S., Mobile, AL 36695			H	633-5340
PARKER, Philip	A	HECM	O	
192 Belle Mead Dr., Brewton, AL 36426			H	867-7981
PARROTT, Thomas	MOB	DCOM; UMM	O	
224 W. Baratara Dr., Chickasaw, AL 36611			H	456-0075
PEARSON, Linda	T	EVG/WOR; VIS2000	O	
129 Lakewood, Troy, AL 36081			H	566-9556
PECK, John	MA/PC	DCOM	O	
2716 Stanford Rd., Panama City, FL 32504			H	
PENTON, Ruth	DE	DIR/LIV WESLEY FOUND; BD DM	O	
P.O. Box 36, Livingston, AL 35470			H	652-2200
PERCY, Marie	MOB	USA WES	O	
235 Lakewood Dr. E., Mobile, AL 36608			H	
PERRY, Patrick	T	MISS	O	
P.O. Box 306, Hurtsboro, AL 36860			H	
PICKARD, Mary Ann	MON	HECM; ARCH/HIST	O	
1500 E. Fairview Ave., Montgomery, AL 36106			H	272-7230
PICKELSIMER, Helen	DO	DCOM	O	
130 Foxhill Dr., Enterprise, AL 36330			H	
PINCKARD, Corrine	T	DCOM; UMW	O	
117 White Dr., Troy, AL 36081			H	566-1681
PIPER, William	DO	LAITY; NOM; DLL; CCOM; DCOM	O	
1100 N. Cherokee Dr., Dothan, AL 36303			H	
PIPHER, William	MON	CS	O	
231 Bellehurst Dr., Montgomery, AL 36109			H	272-7015
PISCHEK, Pablo	MOB	ELC; USA WES	O	
5900 Antoine Rd., Mobile, AL 36693			H	661-6864
PISCHECK, Peter	MOB	ELC	O	
5900 Antoine Rd., Mobile, AL 36693			H	
POPE, Wayne	A	DCOM	O	
P.O. Box 247, Castleberry, AL 36432			H	966-5641
POSEY, Neal	MON	HECM	O	
3005 Woodley Terrace, Montgomery, AL 36106			H	
POTTER, Nell	P	UWM WES	O	
201 Rentz Ave., Pensacola, FL 32507			H	
POWELL, Ina	MOB	EQUI/SAL	O	
HC63, Box 238, Leroy, AL 36548			H	246-3765
POWELL, James	S	PENSIONS	O	
733 Powell Rd., Prattville, AL 36067			H	365-5766
POWELL, Nancy	DO	COSROW	O	
7383 S. Park Ave., Dothan, AL 36301			H	677-7285
POWELL, Robert	DO	DCOM; EVG/WOR;	O	
7383 S. Park Ave., Dothan, AL 36301		ASSEM GRNDS	H	793-1754

POWERS, RUTH ANN ..... T ..... MISS; DCOM; UMW ..... O
712 31st St., Phenix City, AL 36867 H 298-6405
PRIM, Mary ..... MON ..... CCOM ..... O
3318 Albans Ln., Montgomery, AL 36111 H 281-1601
PRITCHETT, Amy ..... DO ..... ED; CCYM ..... O
106 Margate, Dothan, AL 36303 H
PRITCHETT, Cren ..... S ..... UM FOUND ..... O 382-6623
601 Ft. Dale Rd., Greenville, AL 36037 H 382-6945
PRITCHETT, Elaine ..... MOB ..... DCOM ..... O
206 Valley Rd., Chickasaw, AL 36611 H 452-9670
PRITCHETT, John ..... MON ..... AUB WES ..... O
1026 Eagle Cir., Auburn, AL 36830 H 821-7887
PTOMEY, Julian ..... DE ..... LIVINGSTON WES ..... O
L U Station #9, Livingston, AL 35470 H
PURCELL, Doug ..... T ..... ARCH/HIST ..... O 687-6631
633 N. Randolph Ave., Eufaula, AL 36027 H
PURDY, Frank ..... P ..... UWF WES ..... O
121 Lake Lorraine Cir., Shalimar, FL 32579 H
RADNEY, Tom .... HUNTGDN TR ..... O
P.O. Box 819, Alexander City, AL 35010 H
RAGGHIANTI, Al ..... P ..... UWF WES ..... O
6004 E. Bay Blvd., Gulf Breeze, FL 32566 H
RATCLIFFE, Margaret ..... MOB ..... HECM; USA WES ..... O
13 S. Hathaway Dr., Mobile, AL 36608 H 342-2977
RAY, Brianna .... CS ..... O
821 Blvd. of Champions, Shalimar, FL 32579 H
REDDICK, Harry ..... MOB ..... LEGAL ADVIS ..... O 432-7517
5 Ashley, Mobile, AL 36608 H 342-5529
REED, Nathaniel ..... DE ..... HECM; LIVINGSTON WES ..... O
P.O. Box 418, Livingston, AL 35470 H 652-7997
REEVES, Jay .... RES/PLN ..... O
H
REID, Lisa ..... MON ..... DCOM ..... O
154 Ledyard Dr., Montgomery, AL 36109 H
REYNOLDS, Layne ..... S ..... CS; DCOM ..... O
413 Oak St., Greenville, AL 36037 H 382-3036
RHODES, Alice ..... DO ..... ED ..... O
1611 W. College, Enterprise, AL 36330 H 347-6612
RHODES, Carolyn ..... MOB ..... COUR/INTRO ..... O
2302 Linda Dr., Mobile, AL 36617 H 457-3578
RHODES Jr., ROY ..... DO ..... LAITY ..... O
1611 W. College St., Enterprise, AL 36330 H 347-6612
RICH, Glenn ..... MA/PC ..... MISS ..... O
211 E. Pennsylvania Ave., Bonifay, FL 32425 H 547-3590
RICHARDS, Blair ..... MA/PC ..... ED; DCOM; INVEST/DIA MIN ..... O 763-6537
P.O. Box 248, Panama City, FL 32401 H 769-6970
RICHARDSON, Charles ..... MON ..... CCOM; ARCH/HIST; CCYM ..... O
3858 Antoinette St., Montgomery, AL 36111 H
RISH, Billy Joe .... CS ..... O
P.O. Box 30, Port St. Joe, FL 32456 H
ROBERSON, Anne ..... MOB ..... RR ..... O
3717 Long Ridge Dr. E., Mobile, AL 36693 H 660-1571
ROBERSON, Melvin ..... MOB ..... R&R ..... O
3717 Long Ridge Dr. E., Mobile, AL 36693 H
ROBERTS, Bert ..... MA/PC ..... CS ..... O
Rt. 5, Box 476, Chipley, FL 32428 H 638-7995
ROBERTS, Frank ..... P ..... HECM ..... O
5 Gariner Post Rd., Ft. Walton Beach, FL 32547 H 862-0739
ROBERTS, John ..... MA/PC ..... LEGAL ADVISORY ..... O
P.O. Box 854, Marianna, FL 32446 H 526-3489
ROBERTS, Lois ..... MON ..... ASSEM GRNDS ..... O
756 Sherwood Dr., Auburn, AL 36830 H 887-5008

RODGERS, Jean	MON	COUR/INTRO	O	
716 Byrne Dr., Montgomery, AL 36111			H	288-1101
ROGERS, Dottie	MOB	HECM	O	
9151 Valley Ct., Mobile, AL 36695			H	
ROLAND, Catherine	A	HUNTGDN TR	O	
P.O. Box 4, Andalusia, AL 36420			H	222-6024
ROLIN, Stephanie B.	P	NATIVE AM	O	
P.O. Box 714, Atmore, AL 36504			H	
RONEY, Thomas	DO	UM FOUND	O	677-2400
900 N. Cherokee Ave., Dothan, AL 36303			H	793-9113
ROTON, Ray	MON	HMS FOR AGING	O	
2015 S. Hull St., Montgomery, AL 36105			H	
RULAND, Kevin	MOB	USA WES	O	
6617 Blakeley Ct., Mobile, AL 36695			H	
RUSSELL, Julia		HUNTGDN TR	O	
			H	
RUSSELL, Wayne		AUB WES	O	
			H	
SALTER, Betty	P	HMS FOR AGING; INT/COMM	O	
1425 Finley Dr., Pensacola, FL 32514			H	476-0234
SAMFORD, Evlyn	MON	HMS FOR AGING	O	
P.O. Box 310, Opelika, AL 36801			H	745-7637
SANDOW, Keith	MOB	DCOM	O	
2200 East Bay Dr., Daphne, AL 36526			H	
SCARBROUGH, James Sr.	MOB	NATIVE AM	O	
Rt. 1, Box 381AA, Mt. Vernon, AL 36560			H	
SCHACK, William	MA/PC	INT/COMM	O	
P.O. Box 1, Greenwood, FL 32443			H	
SCHMIDT, Frank	MOB	B'HAM SO TR	O	
P.O. Box 1508, Mobile, AL 36633			H	
SCHULTZ, Merlene	MOB	STDG RULES	O	433-9549
58 Bainbridge Ct., Mobile, AL 36606			H	478-5527
SCOTT, Eva	P	HMS FOR AGING	O	
8586 Scenic Hills Dr., Pensacola, FL 32504			H	476-6978
SCRUGGS, Jimmy	DE	NOM; DCOM; CCOM; LAITY;	O	
611 Moore St., Marion, AL 36756		ASSEM GRNDS; V2000; MISS; DLL	H	683-8135
SEABROOK, Butch	P	UWF WES	O	
3705 Durango Dr., Pensacola, FL 32504			H	
SEALS, Edwena	MOB	NOM	O	
404 Palmetto St., Mobile, AL 36603			H	432-6066
SEAY, Don	MON	AUB WES TR	O	826-4810
414 E. University, Auburn, AL 36830			H	821-0065
SEGREST, Dale	MON	HUNTGDN TR	O	
501 Lilly Ave., Tallassee, AL 36078			H	283-5713
SELLERS, Moses	T	EVG/WOR; DCOM	O	262-6413
Rt. 1, Box 186, Lapine, AL 36046			H	288-7626
SELLS, Lori	MOB	EVG	O	
5709 Regency Court, South, Mobile, AL 36609			H	
SESSIONS, Jeff	MOB	DCOM; CCOM; LAITY	O	
16 South Lafayette Street, Mobile, AL 36606			H	479-0075
SHELTON, Freeman	MON	DCOM; ARCH/HIST	O	
52 Rolling Acres, Hope Hull, AL 36043			H	281-8546
SHEPPARD, Sarah	MON	UMW; DCOM; RES/PLN	O	
3920 Princeton Dr., Montgomery, AL 36111			H	288-0250
SHERRER, John	S	NOM; DCOM; UM DEV FD	O	
137 Satterfield, Selma, AL 36701			H	872-9792
SHERRER, Sherry	S	ELC	O	
137 Satterfield, Selma, AL 36701			H	875-1665
SHERRY, Linda	MOB	RES/PET; UMW	O	
3737 Government St., #410, Mobile, AL 36693			H	607-9378
SHIRLEY, Merrill	A	LEGAL ADVIS	O	
P.O. Box 408, Elba, AL 36323			H	897-5357

SHORTER, Wyatt ..... MON ..... HUNTGDN TR ..... O
P.O. Box 4840, Montgomery, AL 36103-4840 H
SINGLETON, Alma ..... DE ..... MISS; NOM ..... O
229 W. Spruce St., Jackson, AL 36545 H 246-4188
SISSON, Sandy ..... P ..... DCOM ..... O
9474 Navarre Pkwy., Navarre, FL 32566 H 939-2028
SMITH, Barbara ..... T ..... DCOM ..... O
Box 763, Eufaula, AL 36072-0763 H
SMITH, George A..... ..... B'HAM SO TR ..... O
H
SMITH, JOEL ..... T ..... B'HAM SO TR ..... O
325 N. Eufaula Ave., Eufaula, AL 36027 H 687-3506
SMITH, Maury ..... MON ..... LEGAL ADVIS ..... O
2426 Midfield Dr., Montgomery, AL 36111 H 834-6500
SMITH, Orren ..... MA/PC..... MISS ..... O
P.O. Box 271, Bonifay, FL 32425 H
SMITH, Paul ..... MA/PC..... NOM; COMM; ADV; DCOM..... O
1107 S. Blve. W., Chipley, FL 32428 H 638-1063
SMITH, Wilhemina ..... MON ..... COSROW; DCOM..... O
3038 Alto Rd., Montgomery, AL 36110 H 264-7050
SMITHHART, Elizabeth ..... T ..... PENSIONS ..... O
406 E. Hardaway St., Union Springs, AL 36089 H
SMOOT, Norman ..... S ..... HECM ..... O
Rt. 7, Box 419, Selma, AL 36107 H
SNYDER, Edith ..... MON ..... MISS ..... O
212 Avon Court, Montgomery, AL 36109 H
SNYDER, LOVELL ..... S ..... RR ..... O
P.O. Box 361, Prattville, AL 36067 H 365-5883
SNYDER, Virginia ..... S ..... DCOM; SMC ..... O
P.O. Box 361, Prattville, AL 36067 H 365-5883
SPEAS, Randy ..... MOB ..... DCOM ..... O 471-1511
4161 Ursuline Dr., Mobile, AL 36608 H 344-1968
SPEED, Charlotte ..... S ..... ED ..... O
1751 County Rd. 69, Selma, AL 36713 H
SPENCER, Jimmy ..... DE ..... DCOM ..... O
1107 S. Desnouett, Demopolis, AL 36732 H 289-1405
SPENCER, Randy..... P ..... MISS ..... O
50 Highpoint Dr., Gulf Breeze, FL 32561 H
SPIVEY, Jo ..... MON ..... INT/COMM..... O
510 LaGrand, Dothan, AL 36301 H
SPRUILL, Vicky ..... DE ..... HECM ..... O
P.O. Box 531, Livingston, AL 35470 H 652-2779
STALLWORTH, Dennis..... ..... HUNTGDN TR ..... O
P.O. Box 38, Beatrice, AL 36425 H
STALLWORTH, Eugene ..... A..... MISS; EQUI/SAL ..... O
517 Underwood Ave., Brewton, AL 36426 H 867-5667
STANLEY, Katherine ..... MOB ..... NATIVE AM ..... O
20375 Patillo Rd., Mt. Vernon, AL 36560 H
STEEN, Aimee ..... A..... DCOM ..... O
5692 Willow Ln., Crestview, FL 32536 H
STEPHENS, James ..... MA/PC..... B'HAM SO TR ..... O
306 S. 6th St., Chipley, FL 32428 H 638-4894
STEPHENS, Mary ..... MON ..... PASTORAL COUN/CARE ..... O
3547 Edgefield Dr., Montgomery, AL 36111 H 288-7985
STEVERSON, Myrtle..... MA/PC..... EVG/WOR ..... O
Rt. 3, Box 284-A, Defuniak Springs, FL 32433 H 859-2464
STEWART, Edgar..... S ..... LEGAL ADVIS ..... O
124 Mallory Dr., Selma, AL 36701 H 872-1552
STEWART, Lester..... DO ..... HECM; DCOM; COMM/ADV ..... O
1708-7 W. Main, Dothan, AL 36303 H 793-4769
STEWART, Mark..... DO ..... ED; DCOM ..... O 793-3555
1108 W. Main St., Dothan, AL 36303 H 677-2352

SUBLETTE, Jean	P	UMW; CCOM; LAITY;	O	
135 Hillcrest Dr., Titus, AL 36080		NOM; COMM	H	432-2266
SUDDUTH, Gretchen	DE	DCOM	O	
P.O. Box 738, Livingston, AL 35470			H	
SWISHER, Bobbie	T	ED	O	
926 University Ave., Troy, AL 36081			H	566-5704
TANNER, Betty	MOB	COSROW	O	
532 2nd Ave., Saraland, AL 36571			H	
TANNER, Mabel	MOB	DCOM	O	
Rt. 2, Box 12, Wilmer, AL 36587			H	649-2810
TATUM, Justin	MON	DCOM; S	O	
208 Geary Dr., Montgomery, AL 36108			H	
TAYLOR, Edward	MON	DCOM	O	
1080 Terrace Acres, Auburn, AL 36830			H	887-5716
TAYLOR, Jennifer		EVG	O	
1805 Commander Harvey Ln., Navarre, FL 32566			H	
TAYLOR, Prentis	MOB	NATIVE AM	O	
405 Bayou Oaks Dr., Saraland, AL 36571			H	679-0117
TEAL, Russell	T	ED	O	
306 Benjamin Dr., Eufaula, AL 36027			H	687-7666
TEMPLE, Jack	P	ASSEM GRNDS	O	
7222 Klondike Rd., Pensacola, FL 32506			H	944-1711
TERRY, Marianne	MOB	PENSIONS	O	438-8112
P.O. Drawer 1628, Mobile, AL 36633			H	342-4828
THOMAS, Don	MA/PC	R&R	O	
P.O. Box 3045, Bruce, FL 32455			H	
THOMPSON, Denise	MON	DCOM	O	
2804 Rainbow Dr., Tuskegee, AL 36088			H	727-1013
THOMPSON, Virginia	P	UM FOUND	O	478-4141
3940 Aiken Rd., Pensacola, FL 32503			H	438-5045
THRIFT, Ray	P	UWF WES	O	
512 Dracena Way, Gulf Breeze, FL 32561			H	
TIPPIT, Jean	MOB	DCOM	O	
5906 Candia Ct., Mobile, AL 36693			H	666-7713
TOLAND, Eleanor	MOB	ELC	O	
3829 Bebee Pt. Dr., Theodore, AL 36582			H	973-1421
TOMAN, Joe	MA/PC	UM DEV FD	O	526-2260
3725 Industrial Park Dr., Marianna, FL 32446			H	
TOMBERLIN, Charles	A	HUNTGDN TR	O	
P.O. Box 27, Andalusia, AL 36420			H	222-3528
TUCKER, Charles	P	DCOM	O	
6 East Wright St., Pensacola, FL 32501			H	432-1434
TUCKER, Lambert	DE	LIVINGSTON WES	O	
P.O. Box 26, Livingston, AL 35470			H	652-2374
TUCKER, Linda	DE	COSROW	O	
1801 Lakeview Dr., Marion, AL 36756			H	683-9427
TURNER, ANNIE MAE	T	PASTORAL COUN/CARE	O	
213 Chunnenuggee, Union Springs, AL 36089			H	738-2357
TURNER, Clara	P	CCOM; CONF PARS	O	
30 Chelsea Dr. NW, Ft. Walton Beach, FL 32547			H	862-7494
TURNER, Joann	MA/PC	DCOM; PCCT	O	
Rt. 3, Box 334, Marianna, FL 32446			H	482-5033
TURNER, Martha	DO	CS; UMW	O	
Rt. 1, Box 147, Louisville, AL 36048			H	397-4542
TURNER, Mary Louise	MOB	NOM; USA WESLEY	O	
P.O. Box 9274, Mobile, AL 36691			H	666-2818
TURNER, Terri	DO	CON/DEV; UM DEV FD;	O	793-6820
P.O. Box 122, Dothan, AL 36302		UM FOUND	H	792-2528
UPCHURCH, Robert	DE	LIVINGSTON WES	O	
P.O. Drawer 999, Livingston, AL 35470			H	652-7351
VALENTINE, Jennifer		TROY WES	O	
			H	

VALKENBERG, John ..... P ..... UWF WES ..... O
P.O. Box 765, Orange Beach, AL 36561 H
VICKREY, Lenore ..... MON ..... COMM/ADV; INT/COMM ..... O
4454 Blackwood Dr., Montgomery, AL 36109 H 272-5920
VISTART, Rommy ..... MOB ..... ED ..... O
5795 Dogwood Trail, Mobile, AL 36613 H 675-0100
WALBORN, Henry Fred..... DE ..... HECM; LIVINGSTON WES ..... O
P.O. Box 146, Livingston, AL 35470 H
WALKER, Jane ..... MON ..... COSROW; EPIS; CCOM; AUB WES O
1110 Collinwood Dr., Opelika, AL 36801 H 745-3912
WALKER, Monette ..... S ..... DCOM ..... O
824 Houston Pk., Selma, AL 36701 H 874-9515
WALLACE, Cott ..... T ..... TROY WES ..... O
P.O. Box 157, Brundidge, AL 36010 H 735-2762
WALTERS, Billy ..... T ..... NOM; DCOM; CCOM; LAITY; ..... O
P.O. Box 35, Goshen, AL 36035 TROY WES; DLL ..... H 484-3214
WARD, Billy ..... MA/PC..... NATIVE AM ..... O
P.O. Box 3026, Bruce, FL 32455 H
WASHINGTON Sr., Smith .... MOB ..... PENSIONS ..... O
665 S. Warren St., Mobile, AL 36603 H 438-1082
WATERS, James ..... P ..... UMM ..... O
27100 James Waters Rd., Robertsdale, AL 36567 H 931-3541
WATFORD, Geneva ..... DO ..... ARCH/HIST; DCOM..... O
563 W. Smithville Rd., Dothan, AL 36301 H 677-5072
WATKINS, Andrea.....A..... DCOM; S.... O
P.O. Box 859, Selma, AL 36702 H
WATKINS, Jackie ..... P ..... UWF WES ..... O
2265 Orion Lake Dr., Navarre, FL 32566 H
WATSON, Grady ..... A ..... EVG/WOR; DCOM; UMM..... O
Rt. 3, Box 96A, Repton, AL 36475 H 743-3721
WATSON, Jane ..... DE ..... ED; CCOM; ..... O
1410 Colony Dr., Demopolis, AL 36732 LIVINGSTON WES ..... H 289-2530
WATTS, Iona ..... DE ..... EVG ..... O
1805 Marengo Dr., Demopolis, AL 36732 H
WEAVER, Christy..... MOB ..... CCYM; ED ..... O
Rt. 1, Box 227, McIntosh, AL 36553 H 829-6584
WEAVER, Seborn ..... MOB ..... ELC ..... O
Rt. 1, Box 372, Mt. Vernon, AL 36560 H 829-9470
WEBSTER, Kelli ..... MOB ..... R&R ..... O
11250 B Potter Tract Rd., Grand Bay, AL 36541 H
WEEKS, Ashleigh ..... M ..... CCYM; EVG/WOR ..... O
P.O. Box 705, Bayou La Batre, AL 36509 H 335-3601
WENDLAND, Diane..... MON ..... HUNTGDN TR ..... O
Box 54, Dutch Bend, Autaugaville, AL 36003 H 365-8070
WENTWORTH, Helen ..... P ..... UWF WES ..... O
624 E. Nine Mile, Pensacola, FL 32514 H
WHATLEY, Charles .... AUB WES ..... O
H
WHATLEY, Juanita ..... DO ..... CS; ARCH/HIST; DCOM; ..... O
Rt. 4, Box 269, Dothan, AL 36303 NOM; UMW H 792-2744
WHISONANT, Clarence ..... MOB ..... UM DEV FD ..... O 476-2002
2900 Starlit Dr. W., Mobile, AL 36693 H 661-1367
WILBUR, Helen ..... MOB ..... DCOM; ARCH/HIST; USA WES..... O
3720 N. Graham Rd., Mobile, AL 36618 H 649-1359
WILLIAMS, Earl ..... MA/PC..... COUR/INTRO; PENSIONS..... O
612 Dogwood St., Marianna, FL 32446 H 482-3904
WILLIAMS, Edna ..... MON ..... EPIS; CCOM; SMC; INT/COMM.... O 727-0314
2801 Bulls Ave., Tuskegee Institute, AL 36088 H 727-8899
WILLIAMS, Evelyn ..... T ..... MISS; UMW ..... O
376 Lee County Rd. #312, Smiths, AL 36877 H 297-5974
WILLIAMS, Jimmie Nell ..... MA/PC..... CS; UMW ..... O
Rt. 4, Box 127, Graceville, FL 32440 H 263-6359

WILLIAMS, Lonnie	DE	CFA	O	
Rt. 1, Box 580, Butler, AL 36904			H	459-3567
WILLIAMS, Lynette	DE	ED	O	
Rt. 3, Box 308-A, Eutaw, AL 35462			H	
WILLIAMSON, Bill	MON	DCOM	O	
3036 Biltmore Ave., Montgomery, AL 36109			H	279-9540
WILLIAMSON, Mike	DE	DCOM	O	
Box 113, Grove Hill, AL 36451			H	275-8177
WILLIAMSON, Patricia	MON	HUNTGDN TR	O	
1623 Gilmer Ave., Montgomery, AL 36104			H	
WILSON Jr., James	MON	HUNTGDN TR	O	
P.O. Box 4480, Montgomery, AL 36103-4480			H	272-7501
WILSON, Monza	DO	DCOM; INT/COMM	O	
108 Jasmine Dr., Ozark, AL 36360			H	774-2204
WOOD, Terry	P	UWF WES	O	
1705 19th St., Niceville, FL 32578			H	
WOODALL, Robert	A	DCOM	O	
1702 Rosewood Ln., Andalusia, AL 36420			H	
WOODIE, Shirley	DO	EVG/WOR	O	
Rt. 2, Box 29, Ozark, AL 36360			H	774-5516
WOODRICK, Debbie	S	DCOM; COMMUNICATIONS	O	
P.O. Box 859, Selma, AL 36701			H	875-7283
WOOLEY, Paul	MON	RR; DCOM	O	
1226 Clay St., Montgomery, AL 36111			H	
WRIGHT, David	MOB	USA WES	O	
3671 Higgins Rd., Mobile, AL 36619			H	
YATES, Dewey	MA/PC	HECM; DCOM; CCOM; LAITY;	O	
2411 W. 21st Ct., Panama City, FL 32405		NOM; DLL	H	785-3246
YEAGER, Joe	MON	AUB WES	O	826-4800
Rt. 3, Box 20, Auburn, AL 36830			H	887-8010
YORK, STEPHANIE	MON	R&R; CCYM; DCOM	O	
1143 Old Ridge Rd., Prattville, AL 36066			H	
YOUNG, Bernice	DE	ARCH/HIST	O	
312 Brown Ave., Eutaw, AL 35462			H	372-3832
YOUNG, Gussie	P	PASTORAL COUN/CARE	O	
700 W. Blound St., Pensacola, FL 32501			H	433-2664
ZIMMERMAN, Ann	T	DCOM; UMW; NOM	O	687-3677
Rt. 1, Box 359W, Eufaula, AL 36027			H	

If you need other addresses, you may contact:
Conference Council on Ministries
P.O. Drawer 700
Andalusia, AL 36420
205/222-3127

Division III — The Alphabetical Roll

PASTORAL SERVICE RECORD AND CONFERENCE DIRECTORY

NOTE: The Alphabetical Roll, the Pastoral Service Record, and the Conference Directory are all hereby presented in a combined form. It is our hope that we can present a more detailed as well as an accurate record of each minister. The information in this division is compiled from my records and not from those of the Board of Pensions. I sincerely hope they are accurate, and you are asked to notify me of any discrepancies in your record. It is our plan to continue this form on a permanent basis, and we hope it meets with your approval.

—The Conference Secretary

Symbols used *before* each name denote the category of conference relationship: AM—Associate Member; F—Full Time; FM—Full Member; FLP—Full Time Local Pastor; P—Part Time; PLP—Part Time Local Pastor; PM—Probationary Member; R—Retired; S—Supply; SLP—Student Local Pastor; AFM—Affiliate Member; HM—Honorary Member; OM—Member, Other Conference, ROM—Retired Member, Other Conference; OD—Other Denomination.

* = No Record of Attendance (from the Registrar's Records)

The minister's spouse's name is listed in parentheses following the minister's name.

H: designates Home phone number; O: Office phone number.

The symbols used *after* the name are as follows: D—When Ordained Deacon; E—When Ordained Elder; A—When Admitted on Trial or as a Probationer; FC—When Admitted into Full Membership; T—When Transferred into this Conference; LP—When Approved as a Lay Pastor or Approved Pastor; AM—When Approved as an Associate Member; and LFS (Less than Full Service)—Part Time Minister (one who has other employment); LP-NA—Local Pastor with no appointment.

NOTE—Service years listed with each person are "years under appointment" until retirement, *NOT* years of pension credit. If you need information about pension credit, please contact the Pensions Officer of the Board of Pensions.

—The Conference Secretary

CONTINUING EDUCATION CREDITS

Only those persons who are ordained are required to get continuing education. Those working toward ordination or retired (whether serving as Supply or not) are not required to get credits. Those who are required to get credits are required to get four (4) credits every two (2) years. Credits start counting at the beginning of a quadrennium and are shown in the *Journal* for two years at a time. Counting started with the 1992 *Journal;* therefore it will show for 1992 and 1993, then it will begin again for the next two years and be shown for each two year period thereafter.

— Kenneth Taylor, Registrar
Board of Ordained Ministry
For C.E.U. information:
904/763-4102

HONORARY MEMBERS

HM DUFFEY, BISHOP PAUL ANDREWS (Louise)
3643 Fernway Dr., Montgomery, AL 36111
O: (334) 834-8990 H: (334) 284-6341
A—1944 (Tenn. Conference); FC—1946; D—1944; E—1946
1944—Chapel Hill Ct.; 1946 (Oct. 1)—T to Alabama Conference, Abbeville; 1950—Marion; 1954—Dexter Ave., Montgomery; 1961—Pensacola, First; 1966—Dothan, First; 1970—Montgomery, First; 1976—Montgomery District; 1980—Elected Bishop, assigned to Louisville Area; 1988—Retired

*HM HANCOCK, BISHOP CHARLES W. (Marian)
1345 Marlow Dr., Macon, GA 31210
H: (912) 757-0791
September 1988—Alabama-West Florida Conference; September 1992—Retired

*HM HARDIN, BISHOP PAUL, JR.
100 Wesley Dr., #603, Asheville, NC 28803
1960—Elected Bishop, assigned to the Columbia Area; 1961-1964—Presiding Bishop of the Alabama-West Florida Conference; 1972—Retired

*HM KNOX, BISHOP J. LLOYD (Edith)
159 Ralph McGill Blvd, Atlanta, GA 30365
O: (404) 659-0002
1984—Elected Bishop
1984—Birmingham Area (including Alabama-West Florida); 1988—Birmingham Area (only North Alabama Conference); 1992—Atlanta Area

HM McDAVID, BISHOP JOEL DUNCAN (Milah)
616 Willow Brook Run, East, Mobile, AL 36608
H: (334) 460-4689
A—1944; FC—1946; D—1944; E—1946
1944—Grand Bay; 1947—Toulminville; 1950—Auburn; 1958—Montgomery, First; 1966—Mobile, Dauphin Way; 1972—Elected Bishop, assigned to the Florida Area; 1980—Atlanta Area; 1984—Retired

*HM ROBERTSON, BISHOP FRANK L. (Lareese)
114 Asbury Drive, St. Simon Island, GA 31522
1972—Elected Bishop; 1980—Assigned to the Birmingham Area; 1984—Retired

HM SANDERS, BISHOP CARL J.
1623 Westbrook Ave., Richmond, VA 23227
H: (804) 553-0376
1972—Elected Bishop, assigned to the Birmingham Area; 1980—Retired; 1983 (April 22)—Retired, supplying Montgomery, First; 1983—Montgomery, First; 1983 (Nov. 15)—released from appointment, Retired

ACTIVE AND RETIRED MINISTERS

SLP ABBOTT, BENNETT M. (Donna)
300 Federal Rd., Hope Hull, AL 36043
O: (334) 281-5155 H: (334) 288-9140
1995—Pintlala

R ABBOTT, CLIFFORD MILES (Wee Wau)
4690 Baywood Dr., Pensacola, FL 32504
H: (904) 477-8368
LP—1949; A—June 1, 1952; FC—June 4, 1954; D—1950; E—1954
1947—Robertsdale-Marlow; 1949—Opelika, Pepperell; 1953—Tallassee, First; 1957—Fairhope; 1960—Toulminville; 1963—Marianna, First; 1968—St. James, Montgomery; 1974—Enterprise, First; 1979—Andalusia District; 1981—Pensacola District; 1985—Pensacola: St. Mark; 1987—Retired; 1990—Retired Supply, Pollard; 1993—Retired
39¾ yrs.

SLP ADAMS, JASON (Amy)
P.O. Box 128, Seale, AL 36875-0128
O/H: (334) 855-4455
9/94—Ozark: Post Oak; 1995—Seale/Alexandria

FM ALBRITTON, WALTER MATTHEW, JR. (Dean)
800 Second Ave., Opelika, AL 36801
O: (334) 745-2632 H: (334) 745-3652
A—1954; FC—May 29, 1958; D—1956; E—May 29, 1958
8/28/53—LaPlace Circuit (Supply); 1954—LaPlace; 1955—Student, Vanderbilt; 1956—Midway Ct.; 1958—Pine Forest; 1963 —Assoc. Director, Conference Council; 1968—General Bd. of Evangelism; 1972—Government St., Mobile; 1975—Demopolis, First; 1980—Whitfield Memorial; 1982—Pensacola: Richards Memorial; 1989—Opelika, Trinity
41 yrs. C.E.U.: 1994: 3.5

*RAM ALBURL, ALONZO JAY (Voncile)
3185 Pond Ridge Trail, Snellville, GA 30278
(404) 985-4610
LP—1967; AM—1973; D—June 1, 1971
1967—Alston-Clopton; 1969—Midway; 1970—Brantley; 1971—Williams-Tennille; 1973—Old Tabernacle (Enterprise); 1975—Pondtown; 1976—Verbena; 1978—Mt. Zion, East; 1979—Leave of Absence; 1980—Geiger, First; 1982—Trinity; 1983—Midland City-Blackwoods; 1985—Beatrice; 1986—Retired
18 yrs.

RAM ALEXANDER, BILLIE RAY (Maxine)
1303 McVille Rd., Boaz, AL 35957
(205) 593-7905
LP—1968; AM—1971; D—June 1970
1968—Bruce; 1974—Calloway-Mexico Beach (August 15); 1976—Calloway; 1978—Byrneville-Mt. Carmel; 1979—Mt. Carmel; 1987—Thomaston; 1988—Panama City: Trinity; 1993—Retired
25 yrs.

FM ALLEN, A.M. "LEE" (Ginny)
20780 County Road 64, Robertsdale, AL 36567
O: (334) 964-5988 H: (334) 964-6168
TR—Texas—1992
2/1/92—Highland Park OM; 1992—Dauphin Way, Associate; 1994—Rosinton
4 yrs. C.E.U.: 1994: 1.8

*FM ALLEN, CATHY ADKINS (Ron)
34001 Widell Ave., Lillian, AL 36549
O: (334) 962-4336 H: (334) 962-2999
PM—1978; FC—1981; D—1978; E—1981
1978—Student, Emory; 1980—Chaplain, UM Children's Home; 1982—Transferred to California-Pacific Conference; 1990—Transfer in from California-Pacific Conference; Student, Florida State University; 1991—Leave of Absence; 11/91—Student; 1992—Bagdad/Mae Edwards; 1994—Lillian
16 yrs. C.E.U.: 1994: 2.0

PM ALLEN, JIMMY LEON, JR. (Anita)
800 2nd Ave., Opelika, AL 36801
O: (334) 745-2632 H: (334) 745-3625
S—1983; LP—1988; PM—1994; D—1994
1983—Trinity; 1988—Geiger/First Emelle; 1993—Student; 1994—Appointed to another Methodist Conference, Associate Minister, Corinth, First UMC: Corinth, MS; 1995—Opelika, Trinity, Associate
11 yrs. C.E.U.: 1994: 0

PM ALLERHEILIGEN, DEAN (Nancy)
Rt. 3, Box 434, Ozark, AL 36360
H: (334) 795-6652
SLP—1990; PM—1992; D—1992
1990—Hatchechubbee/Pittsview; 1993—Panama City: First, Associate; 1995—Bethel
5 yrs. C.E.U.: 1994: 2.5

FM ALLISON, JAMES LARUE
P.O. Box 115, Freeport, FL 32439
H: (904) 835-2261
LP—1961; A—May 30, 1967; FC—May 27, 1969; D—May 29, 1967; E—May 30, 1969
1962—Coden (LP); 1966—Opelika, St. Paul; 1969—Geneva, Westside; 1972—St. John, Mobile; 1973—Citronelle-Aldersgate; 1976—Sage Ave., Mobile; 1991—Pensacola, St. Andrew; 1994—Freeport
33 yrs. C.E.U.: 1994: .5

*FM ANDERSON, DAVID LYNN (Beverly)
P.O. Box 8534, Mobile, AL 36608
H: (334) 639-6983
S—1983; A—May 24, 1987; D—May 25, 1987; E—1990; FC—1990
1983—Midway; 1988—Dothan: Denton Road; 1992—Tanner Williams; 1993—Leave of Absence
11 yrs. C.E.U.: 1994: 0

PM ANDERSON, JOANN S.
P.O. Box 71, Clopton, AL 36317
H: (334) 585-5270
D—1990; PM—1990
1989—Asbury; 1990—Andalusia: West End; 1991—Uriah; 1992—Clopton/Edwin; 1995—Clopton/Edwin/Clio
6 yrs. C.E.U.: 1994: 1.4

FM ANDERSON, LAWRENCE M. (Linda)
1010 West Maple, Geneva, AL 36340
O: (334) 684-9653 H: (334) 684-6420
A—May 28, 1984; D—May 28, 1984; FC—May 24, 1987; E—May 25, 1987
1984—Student, Asbury; 1985—Pondtown; 1987—Pensacola: Myrtle Grove, Associate; 1991—Mobile, Grace; 1994—Geneva, Westside
12 yrs. C.E.U.: 1994: 1.0

FM ANDRESS, ERNEST MARION (Martha)
P.O. Box 100, Abbeville, AL 36310
O: (334) 585-3121 H: (334) 585-2469
LP—1950; A—1958; FC—1960; D—1958; E—1960
1951—Associate, St. Mark, Montgomery, 7/15/51—Whitfield, Montgomery; 1953 (8/26)—Military Service; 1955—Salem Ct.; 1956—Wallsboro; 1957—Student, Emory; 1960—Destin; 1961—Cokesbury, Pensacola; 1967—Forest Park, Panama City; 1969—Headland; 1974—Thomasville; 1980—Andalusia, First; 1981—Monroeville; 1987—Abbeville-Haleburg
40¼ yrs. C.E.U.: 1994: 1.0

FM ANDREWS, JOEL EARL (Betty)
P.O. Box 241347, Montgomery, AL 36124-1347
O: (334) 272-8622 H: (334) 279-0216 FAX: (334) 277-5999
A—1959 (N. Ala.); FC—1961; D—1959; E—1961; T—1977 (From N. AL.)
1958—Mt. Zion, Gadsden; 1961—Chaplain, U.S. Army; 1985—Retired; 1991—Readmitted, Frazer Memorial, Associate
31 yrs. C.E.U.: 1994: 4.0

*FLP ANDREWS, LOUIE
1916 Clay Ave., Panama City, FL 32405
H: (904) 763-8713
1995—Mexico Beach

*R ANTHONY, JAMES AVERETT, JR. (Ouida)
364 Henson Ave., Columbus, GA 31907
H: (404) 687-5648
LP—1947; A—1954; FC—1956; D—1951; E—1953
1947—Lower Peach Tree; 1949—Eufaula Circuit; 1951—Daleville; 1952—Whatley; 1953—Galilee; 1954—Malone; 1955—Cuba; 1957—Gilbertown; 1958—Crestview: Friendship; 1959—Baker; 1960—Florala Circuit; 1961—Supernumerary; 1966—Located; 1976—Readmitted and Retired
19 yrs.

R ARLEDGE, BENJAMIN FRANKLIN (Josie)
500 Ranchero Circle, Dothan, AL 36301
H: (334) 793-9673
LP—1961; A—1964; FC—1966; D—May 29, 1958; E—June 2, 1960
1956—Geneva Ct.; 1960—Ariton; 1961—Dothan Ct.; 1964—Daleville; 1967—Curtis Memorial, Dothan; 1971—Louisville-Clio; 1976—Pine Grove-Beulah; 1977—Jay; 1980—Luverne; 1983—Slocomb; 1987—Retired
29 yrs.

FM ARLEDGE, TOMMY FRANK (Linda)
Rt. 1, Box 581, Enterprise, AL 36330
H: (334) 393-5062
LP—1981; AM—May 25, 1986; D—May 26, 1986; PM—1991; E—1993; FM—1993
1981—Opp: Memorial-Macedonia; 1984—McKenzie; 1988—Pondtown; 1995—Enterprise, Pleasant Ridge/Sardis
14 yrs. C.E.U.: 1994: 1.5

*S ARMSTRONG, W. GARY (Juaneitta)
Rt. 1, Box 93-AA (County Rd. 35), Chancellor, AL 36316
O: (334) 684-2595 H: (334) 684-2608
1994—Providence

AM ARMSTRONG, WILLIAM WAYNE (Pat)
1001 Manson Hwy., Milton, FL 32570
H: (904) 957-4749
S—1985; LP—1986; AM—1993; D—1993
1985—Canoe-Annie Jones Memorial; 1986—Uniontown; 1988—Pine Hill; 1993—Cedar Hill/Fidelis; 1994—Leave of Absence
9 yrs. C.E.U.: 1994: 0

FM ARNOLD, DANNY RAY (Alice)
P.O. Box 71, Brantley, AL 36009
H: (334) 527-3484
A—1980; D—1980; FC—May 22, 1983; E—May 23, 1983
1980—Student, Asbury; 1981—Hopewell; 1984—Glenwood; 1986—Phenix City: Hillside; 1987—Slocomb; 1991—Brantley
15 yrs. C.E.U.: 1994: 1.5

*R ARNOLD, FRANK AUBREY, JR.
Route 3, Box 33, Ozark, AL 36360
(334) 299-3119
LP—1953; A—1957; FC—1960; D—1957; E—1960
1953—Fairview; 1956—Student, Duke; 1958—St. Paul, Opelika; 1960—Wilmer; 1965—Luverne; 1968—Dexter Ave., Montgomery; 1975—Monroeville; 1979—St. Andrew; 1984—Opelika, First; 1989—Mobile, Ashland Place; 1990—Retired
37 yrs.

FM ASHBROOK, STEPHEN DAVID (Mary)
7235 U.S. Hwy. 29-N, Opelika, AL 36801
O: (334) 749-8874 H: (334) 745-5995
LP—1987; FLP—1991; PM—1992; D—1992; E—1993; FM—1993
1987—Courtland (N. AL); 1991—Panama City, First, Associate; 1993—Pine Grove
8 yrs. C.E.U.: 1994: 1.5

FM ASHURST, TURPIN CONWAY (Angie)
Rt. 3, Box 139-D, Troy, AL 36081
H: (334) 566-5075
A—1964; FC—1967; D—1964; E—1967
1960—Government St., Greenville (Supply); 1962—Malone (Supply); 1964—Corner Creek; 1966—Student, Emory; 1967—Chaplain, U.S. Army; 1987—Dothan: Covenant, Associate; 1988—Leave of Absence; 1990—Center; 1991—Leave of Absence; 1993—Enterprise: Pleasant Ridge/Sardis; 1995—Murphy's Chapel
32 yrs. C.E.U.: 1994: 0

*ROM ATKEISON, GORDON R. (Leo)
104 Marshall Ave., Atmore, AL 36502
H: (334) 368-1777
1992—Bay Minette: St. Paul; 1993—Perdido; 1995—Retired
C.E.U.: 1994: 0

R ATKINSON, WILLIAM BRUNSON, JR. (Jackie)
95 Lake Shore Dr., Titus, AL 36080
H: (334) 514-0942
A—1951; FC—1953; D—1953; E—1955
1949 (Oct.)—Oxmoor, N. Ala. (Supply); 1951—Crawford; 1953—Samson; 1954—Ariton; 1956—Brantley; 1957—Woodlawn; 1958—Student, Emory; (1959—Rutledge, Ga.); 1961—York; 1965—Eclectic; 1966—Wesley Chapel, Mobile; 1968—Brentwood, Pensacola; 1969—St. Luke, Montgomery; 1974—Cloverdale, Dothan; 1975—Ashford; 1977—Wesley Memorial 1979—Snowdoun; 1981—Fowl River-Zirlott Road; 1982—Prichard, Whistler; 1984 (Nov. 1)—Mobile: St. Paul; 1986—Heiberger; 1989—Mount Hermon; 1990—Hopewell; 1992—Retired
42¾ yrs.

FM AUSLEY, RUREL REUBEN, JR. (Lisa)
P.O. Box 1976, Clanton, AL 35045
O: (205) 755-0490 H: (205) 755-2443
A—May 28, 1979; D—May 28, 1979; FC—May 25, 1981; E—May 25, 1981
1979—Student, Asbury Seminary; 1980—Silas; 1982—Montgomery, Aldersgate, Associate; 1985—Aldersgate; 1988—Midway: St. Paul; 1994—Clanton, First
16 yrs. C.E.U.: 1994: 4.0

FM AUTREY, KENNETH ELWYN (Pamela)
5200 Perin Rd., Mobile, AL 36693
O: (334) 661-0420 H: (334) 661-4873
SLP—1971; A—1974; D—1974; FC—1976; E—1976
1971—Melvin; 1973—Williams-Tennille; 1975—Notasulga; 1976—Eufaula, Washington St.; 1979—Woodlawn; 1988—Gulf Shores; 1990—Brewton, First; 1992—Kingswood
24 yrs. C.E.U.: 1994: 4.6

FM AVERY, CHARLES WILLIAM
P.O. Box 39, Destin, FL 32541
O: (904) 837-2021 H: (904) 837-2484
A—1966; FC—May 28, 1968; D—1966; E—May 28, 1968
1965—Crawford; 1968—Washington St., Eufaula; 1972—Parker; 1978—St. Francis St.; 1982—Destin
30 yrs. C.E.U.: 1994: 4.5

FM BAILEY, FRED WILLIAM (Lorali)
102 S. Powell St., Union Springs, AL 36089
O: (334) 738-3282; H: (334) 738-3345
LP—1961; A—May 29, 1963; FC—June 3, 1965; D—May 30, 1963; E—June 3, 1965
1960—Detroit (N. Ala.); 1961—Heiberger; 1962—Student, Emory; 1963—Armuchee (N. Ga.); 1964—Grace, Marianna; 1967—Hillside, Phenix City; 1969—Wewahitchka; 1971—Cain's Chapel; 1974—Jay; 1975—Malone; 1977—Bermuda; 1979—Chatom-Chalker Memorial; 1982—Excel; 1987—Autaugaville; 1993—Union Springs, First
34 yrs. C.E.U.: 1994: 0

PM BAILEY, ROBERT JAMES (Judy)
P.O. Box 338, Gulf Breeze, FL 32562-0338
O: (904) 932-3594 H: (904) 932-1034 FAX: (904) 932-3599
PLP—1990; PM—1995; D—1995
1990—West Florida Wesley Foundation; 1992 (7/13/92)—Gulf Breeze, Associate; 1993—Gulf Breeze, Director of Singles' Ministries/U.W.F. and P.J.C. Wesley Foundation; 1994—Gulf Breeze, Director of Singles Ministries
5 yrs.

*S BAILEY, TOMMY (Elizabeth)
2835 T Boys Club Road, Montgomery, AL 36108
H: (334) 269-5084
1993—St. Paul, Tallassee/St. Paul, Opelika/Oak Valley
3 yrs.

FM BALL, RONALD TERRY (Charlotte)
345 Greenwood Circle, Panama City, FL 32407
O: (904) 234-3196 H: (904) 234-2435
LP—1974; A—May 25, 1981; D—May 25, 1981; FC—May 28, 1984; E—May 28, 1984
1974—Old Tabernacle; 1975—Bascom; 1976—Fogil-Epworth (OKLA.); 1978—Cottondale; 1979—Tabernacle, Dothan; 1980—Student, Candler; 1982—Ozark: First, Associate; 1984—Enterprise, Rucker Boulevard; 1984 (Aug.)—name changed to Enterprise: Heritage; 1995—Woodlawn
21 yrs. C.E.U.: 1994: 0

FM BALLARD, EARL L. (Susan)
800 Second Ave., Opelika, AL 36801
O: (334) 745-2632 H: (334) 745-7795
T—S. Ga. 1980; FC—May 24, 1982; E—May 24, 1982; A—June, 1978; D—June, 1978 (S. GA.)
1980—Minister of Ed., Trinity, Opelika
15 yrs. C.E.U.: 1994: 3.5

AM BARFIELD, ROY DONALD
P.O. Box 64, Glenwood, AL 36034
O/H: (334) 335-3601
PT—1980; AM—May 26, 1985; D—May 27, 1985
1980—Pintlala; 1981—Eufaula: Epworth; 1985—Montgomery: Chisholm; 1990—Pinckard/Winslette; 1993—Glenwood
15 yrs. C.E.U.: 1994: 1.0

R BARNES, CARLTON EVERETT (Jimmie)
600 Third St., Andalusia, AL 36420
H: (334) 222-6646
A—Nov. 21, 1940; FC—Nov. 14, 1942; D—Nov. 21, 1940; E—Nov. 14, 1942
1940—Fruitdale-Dumas; 1941—Suggsville; 1942 (May 1)—Assoc. Pensacola, First; 1942—Auburn Wesley Foundation; 1943—Florala; 1948—Springhill Ave., Mobile; 1952—Forest Ave., Montgomery; 1957—Pensacola District; 1962—Opelika, First; 1968—Church Street, Selma; 1972—Executive Director, Conference Council; 1984—Retired, supplying Lime Springs; 1985—Retired, supplying Brownsville; 1989—supplying Kinston; 1990—Retired
43½ yrs.

PLP BARNES, TRAVIS W. III (Becki)
7 Carolyn St., Selma, AL 36701
O: (334) 872-7471; H: (334) 875-8523
1993—Greenville: St. Paul
3 yrs. C.E.U.: 1994: 1.3

FM BARRY, WILLIAM HASTINGS (Carol)
535 Lee Ave., Selma, AL 36701
O: (334) 874-7741 H: (334) 874-9426
A—June 3, 1965; FC—May 28, 1968; D—June 3, 1965; E—May 28, 1968
1965—Odenville (N. Ala.); 1967—Gilbertown; 1969—Pine Grove-Beulah; 1972—Broad St., Mobile; 1975—Whistler-Hubbard Memorial; 1978—Eutaw; 1980—Gonzalez; 1985—Panama City: Callaway; 1988—Wewahitchka; 1991—Hartford, First; 1994—Selma: Memorial
30 yrs. C.E.U.: 1994: .5

FM BASS, BILLY JOE (Jean)
LFS P.O. Box 88, Georgiana, AL 36033
O: (334) 376-2430 H: (334) 376-9546
LP—1959; A—May 31, 1966; FC—May 28, 1968; D—1964; E—May 28, 1968
1959—Tabernacle-Wesley Chapel; 1963—Washington St., Eufaula; 1968— Trinity, Panama City; 1970—Georgiana; 1973—McKenzie (PT); 1977—Leave of Absence; 1982—Providence
31 yrs. C.E.U.: 1994: 0

FM BASS, RAY T., JR. (Anna)
P.O. Box 622, Flomaton, AL 36441
O: (334) 296-2086 H: (334) 296-2180
S—1983; PM—1991; D—1991; FM—1994; E—1994
1983 (Sept. 15)—LaPlace Circuit; 1992—Aldersgate; 1993—Flomaton
11 yrs. C.E.U.: 1994: 1.0

SLP BASS, STEPHEN L.
911 Tennille Rd., Brundidge, AL 36010
H: (334) 735-3190
1994—Williams/Tennille

R BATES, JOSEPH ELMER (Elise)
P.O. Box 188, Kinston, AL 36453
H: (334) 565-3132
LP—1958; A—1962; FC—1965; D—1963; E—1965
1959—Clio; 1960—Park Street, Troy; 1962—Canoe; 1963—Brentwood, Pensacola; 1964—Pine Hill; 1967—Theodore; 1969—Florala; 1976—Linden; 1980—Thomasville; 1984—DeFuniak Springs, First; 1985—Selma: Memorial; 1989—Hope Hull; 1991—Retired, Supply, Chisolm; February 1993—Supplying Kinston
32 yrs.

FM BAXTER, ELMER ZEDOC (Frances)
P.O. Box 266, Port St. Joe, FL 32456
O: (904) 227-1724 H: (904) 227-1749
LP—1957; A—1959; FC—May 27, 1964; D—1963; E—June 3, 1965
1955—Stafford-Osteen (Fla.); 1957—Suggsville; 1959—Macon Ct.; 1960—Excel; 1961—Pine Apple; 1962—Byrneville; 1963 (Sept. 1)—Mt. Hermon Ct.; 1966—Bagdad-Christ Church; 1968—Slocomb; 1972 (Aug. 15)—Evergreen; 1976—Brundidge; 1980—Linden; 1984—Livingston; 1989—Port St. Joe
39 yrs. C.E.U.: 1994: .5

FM BAXTER, JOHN IRVING (Rachael)
P.O. Box 304, Slocomb, AL 36375
O: (334) 886-2897 H: (334) 886-2195
S—1981; A—May 24, 1987; D—May 25, 1987; FC—1989; E—1989
1981 (Sept. 1)—Pintlala; 1982—Conecuh Circuit; 1987—Ozark: First, Associate; 1991—Slocomb-Hurricane
14 yrs. C.E.U.: 1994: 2.6

PLP BAXTER, JOHN H. (Martha)
P.O. Box 188, Columbia, AL 36319
H: (334) 696-4210
S—1988; PTLP—1991
1988—Conecuh Circuit; 1994—Geneva, Pleasant Ridge; 1995—Rocky Creek
6 yrs.

FLP BAXTER, MRS. MARTHA G. (John)
P.O. Box 188, Columbia, AL 36319
O: (334) 696-4210
LP—1983
1983 (Jan. 1)—May Creek; 1985—May Creek-Dixie-Douglas Chapel; 1986—Dixie-Douglas Chapel; 1988—Kinston; 1989—Canoe-Annie Jones; Released, Aug. 1, 1989; 1990—Dixie-Douglas Chapel-May Creek; 1993—Dixie/Douglas Chapel; 1994—Coffee Springs; 1995—Columbia/Mt. Zion
11 yrs. C.E.U.: 1994: .5

PM BEALE, MICHAEL JOSEPH (Danna)
6610 Vaughn Rd., Montgomery, AL 36116
O: (334) 272-6152 H: (334) 271-0518
D—1993; PM—1993
1992—To Attend School; 1994—Montgomery, Aldersgate, Associate
2 yrs. C.E.U.: 1994: .5

FM BEARDEN, RONALD OWEN (Melanie)
U.T.S. 3401 Brook Rd., Richmond, VA 23227
H: (804) 355-0669
LP—1984; A—May 26, 1985; D—May 27, 1985; FC—1989; E—1989
1984—Student, Asbury; 1987 (May 1)—Pensacola: Richards Memorial, Associate; 1988—Chipley, Associate-Orange Hill; 1990—Mulder Memorial; 1995—Union Theological Seminary
11 yrs. C.E.U.: 1994: 1.5

R-AFM BECKLEY, ROBERT H. (Doris)
429 Paddock Lane, Montgomery, AL 36109
H: (334) 279-6428
1984—Affiliate Member (Member of Eastern Penn. Conference)
1983—Chaplain, Huntingdon College; 1992—Retired

FM BEERS, ALVA ELLSWORTH (Diane)
Rt. 7, Box 51, Dothan, AL 36301
O: (334) 671-5800 H: (334) 792-8764
A—May 28, 1979; D—May 28, 1979; FC—May 25, 1981; E—May 25, 1981
1979—Student, Asbury Seminary; 1980—Tanner-Williams; 1983 (Jan. 1)—Trinity; Mobile, Trinity; 1989—Enterprise: St. Paul; 1993—Tabernacle
16 yrs. C.E.U.: 1994: 1.5

FLP BELARDINO, PAUL F. (Adel)
304 Hilltop Dr., Santa Rosa Beach, FL 32459
O: (904) 267-1156
LP—1986; SLP—1991
1986—Galilee; 1988—Bascom-Greenwood; 1989—Venters Memorial; 1991—Student, Emory; 1992—Honeyville; 1994—Portland
8 yrs. C.E.U.: 1994: .5

FM BELCHER, JAMES ALLISON (Ella)
301 E. Winthrop Ave., Pensacola, FL 32507
O: (904) 455-0306 H: (904) 455-3709
A—May 28, 1973; D—May 28, 1973; FC—May 31, 1976; E—May 31, 1976
1972—White Oak-Liberty; 1973—Student, Asbury; 1975—Midway; 1978—Park St.; 1982—Dothan, Highland Park; 1986—Phenix City: Summerville; 1992—Warrington
22 yrs. C.E.U.: 1994: 3.5

PLP BELCHER, JOHN MARION (Mavis)
Route 1, Box 193-C, Chancellor, AL 36316
O: (334) 393-2607 H: (334) 393-3965
LP—1978
1978—St. Paul, Enterprise; 1989—Hartford: St. Paul-Millville; 1991—Hartford: St. Paul
17 yrs.

PLP BELL, LOUIS F.
756 W. Fleming Road, Montgomery, AL 36105
H/O: (334) 281-9625
Member of the A.M.E., Zion Church
1987—Benson Circuit; 1991—Montgomery: St. Paul/Cedar Grove
8 yrs.

* BELL, LUKE (Lin)
LP—1984; A—May 25, 1986; D—May 26, 1986; Discontinued PM—1994; FLP—1994
1984—Student, Duke; 1988—Crestview: St. Mark-New Church; 1994—No Appointment
11 yrs. C.E.U.: 1994: 1.1

FLP BELLMAN, ROBERT E. (Joann)
4400 W. 19th St., Panama City, FL 32405
O: (904) 769-4100 H: (904) 763-5572
1991—FLP
1990—St. Mark
5 yrs. C.E.U.: 1994: 1.6

*SLP BENEDICT, BRUCE R. (Barbara)
1600 Lindenwood Dr., Panama City, FL 32405
H: (904) 769-6755
1993—Black Creek; 1995—Black Creek/Red Bay
3 yrs.

FM BENNETT, LARRY DEAN, SR. (Jane)
LFS 4206 Camellia Dr., Montgomery, AL 36109-3005
O: (334) 279-5552 H: (334) 272-8080
LP—1958; A—1964; FC—1966; D—1964; E—1966
1957—Florala Ct.; 1959—Glenwood; 1961—Pittsview; 1964—Louisville; 1966—Associate, St. James, Montgomery; 1968—Snowdoun; 1973—Chatom; 1973 (July 1)—Leave of Absence (State of Alabama Director of Correctional Services); 1974—Director of Correctional Services; 1979—Leave of Absence; 1980—Lowndesboro; 1983—Burkeville; 1987 (Jan. 1)—Leave of Absence; 1989—Tuskegee: First; 1991—Loachapoka/Gold Hill; 1993—Ramer
38 yrs. C.E.U.: 1994: 0

FM BENNETT, RICHARD A. (Virginia)
3451 Aaron Trail, Power Springs, GA 30073
H: (404) 439-6294
LP—1975; AM—1980; A—May 28, 1984; D—May 30, 1977; FC—May 29, 1988; E—May 30, 1988
1975—Pine Apple; 1977—Baker; 1980 (Jan. 15)—St. Mark; 1982—Student, Asbury; 1985—Orange Hill; 1985 (Aug.)—Student, American Institute, Jerusalem; 1986—Andalusia: West End; 1988—Appointment in Florida Conference; 1989—Appointment to Attend School; 1992—ABLC—Tallahassee Community College; 1993—Professor of History and Religion, Southern College of Technology, Marietta, Georgia
20 yrs. C.E.U.: 1994: 0

R BENNETT, ROBERT T. (Gladys)
2374 Sawmill Rd., Marietta, GA 30064
H: (404) 426-4233
LP—1977; AM—1981; A—May 28, 1984; D—May 29, 1978; FC—May 25, 1986; E—May 26, 1986
1977 (Sept. 1)—Walnut Creek; 1981—Salem-Mt. Zion; 1983—Bascom-Greenwood; 1988—Marianna: Grace; 1991—Retired; 1993—R.S., New Hope; 1995—Retired
13 yrs.

BERQUIST-WALLACE, JILL (Lynn)
4421 Fletcher Lane, Panama City, FL 32405
O: (904) 785-1564 H: (904) 747-9942
S—1993; FLP—1994
1993—Panama City: St. Andrew, Associate; 1995—No Appointment
3 yrs. C.E.U.: 1994: 0

*S BEVERLY, CHARLES
756 Fleming Rd., Montgomery, AL 36105
H: (334) 286-0710
1995—Union Springs, St. Paul

*S BIELINSKI, RANDY (Julie)
P.O. Box 333, Bonifay, FL 32425
O: 1-800-570-8447 H: (904) 535-9629
1995—New Hope

R BINGHAM, THOMAS AVERY (Elizabeth)
P.O. Box 6, Forest Home, AL 36030
H: (334) 346-2619
LP—1954; A—May 28, 1968; FC—June 1, 1971; D—1958; E—1960
1952—Golden Acres; 1954—Banks; 1955—Opp Memorial; 1956—Freeport; 1958—Malone; 1959—Springfield, Panama City; 1960—Vernon; 1961—Coffee Springs; 1962—Forest Home; 1966—Silas; 1968—Trinity, Choctaw; 1970—Pine Hill; 1972—Millry; 1974—Calvert-McIntosh; 1975—Chumuckla-Pineview; 1976—Ozark, Pleasant Hill; 1977—West End, Andalusia; 1979—Alco-Pollard; 1980—Uriah; 1982—Beatrice; 1983—Forest Home; 1989—Retired; 1990—Retired Supply, McKenzie; 1992—Retired
37 yrs.

*PLP BLACKBURN, ALVIN (Linda)
P.O. Box 133, McKenzie, AL 36456
O: 1-800-392-5825 Ext. 155 H: (334) 374-2233
PLP—1991
1991—Georgiana, Friendship; 1992—McKenzie
5 yrs.

R BLAIR, JOE NEAL (Jane)
4037 Wares Ferry Rd., Montgomery, AL 36109
H: (334) 271-2928
A—1945 (N. Ala.); T—1949; FC—1950; D—1948; E—1950
1945—Riverview; 1946—Student, Emory (Youth Director for Glenn Memorial); 1947—Student, Vanderbilt (Youth Director, Meridian St., Nashville); 1949—Director, Youth Work, Conference Bd. of Education; 1949 (8/26)—Released from appointment due to health; 1950—Supernumerary; 1951 (9/1)—Auburn Wesley Foundation; 1953—Eclectic; 1956—Ferry Pass, Pensacola; 1962— Marion; 1965—Fairhope; 1970—Eufaula, First; 1976—Pensacola, St. Mark; 1978—Wetumpka; 1983—Prattville, First, Associate; 1987—Retired
42 yrs.

*R BLANCHARD, DALLAS ANTHONY
11542 Clear Creek Dr., Pensacola, FL 32514
O: (904) 474-2795 H: (904) 968-6909
LP—June 1, 1956; A—Sept. 13, 1956 (N. Ala.); T—Sept. 14, 1956; FC—June 1, 1960; D—1957; E—1960
1951—Deer Park (Supply); 1954—Coden (Supply); 1955—Plantersville (Supply); 1956—Student, Vanderbilt (Pembroke, Ky. Supply); 1957—West End, Andalusia; 1958 (Sept.)—Student, Vanderbilt, supplying, Nashville: Love's Chapel; 1960—Associate, Dauphin Way, Mobile; 1963—Fort Deposit; 1965— Toulminville; 1968—Student, Boston; 1970—Professor, University of West Florida; 1981—Leave of Absence; 1982—Professor, University of West Florida; 1993—Retired
40¾ yrs.

*FM BLAND, JOHN ANDREW (Marbel)
Rt. 4, Box 321, Brewton, AL 36426
H: (334) 248-2458
LP—1965; A—May 28, 1968; D—May 28, 1968; FC—1974; E—1974
1965—Antioch-Liberty; 1969—Crawford; 1970—Calloway; 1971—Student, Emory; 1972—Mt. Zion, West; 1974—Nov. 1, Repton; 1980—Rosinton; 1985— Mobile: Government Street; 1990—Wilmer; 1992—Union Springs: First; 1993—Repton Circuit
30 yrs. C.E.U.: 1994: 0

*PLP BLEDSOE, MICHAEL B. (Becky)
Rt. C, Box 122-A, Evergreen, AL 36401
H: (334) 578-3723
S—1965; PTLP—1972; D—May 28, 1979
1965—Hill's Chapel; 1966—Shady Grove; 1968—Repton; 1970—Evergreen, Youth Director; 1971—Evergreen Circuit; 1985—Mt. Zion, West; 1986—Mt. Zion, West-Wallace
30 yrs.

* BOGGS, TIM
Rt. 1, Box 152, Brewton, AL 36426
(334) 876-4602
1994—Conecuh Ct.; 1995—No Appointment

*R BOLAND, CHARLES HAMPTON, JR.
251 Lakeshore Dr., Milledgeville, GA 31061
A—June 2, 1955; FC—May 29, 1958; D—May 31, 1956; E—May 29, 1958
1955—Student, Emory; 1956—Rome Ct. (N. Ga.); 1957—St. Mark, Panama City; 1958—Wilmer; 1960—Saraland; 1963—Chaplain, U.S. Navy; 1969—Chaplain, Middle Georgia State Hospital; 1982—Leave of Absence; 1985—Retired
30 yrs.

*S BONDS, LARRY KENT
P.O. Box 1595, Ft. Walton Beach, FL 32549
H: (904) 862-9102
1993—Alaqua/Wesley Memorial

FM BONNER, JOHN H. (Paula)
P.O. Box 157, Camden, AL 36726
O: (334) 682-4478 H: (334) 682-4233
T—N. Ga. May 29, 1978; SLP—1968; A—1973; FC—1975; D—1973; E—1975
1968—Mulder Memorial-Oak Valley; 1972—Stewart Ave.; 1974—Griffin, First, Associate; 1976—South Calhoun; 1978—Carrville; 1979—Coden; 1981—Leave of Absence; 1983 (Nov. 15)—Mobile, St. Paul; 1984 (Nov. 1)—Montgomery: St. Luke; 1989—Selma: Memorial; 1993—Camden
27 yrs. C.E.U.: 1994: 4.7

FM BOOKER, WARREN G., JR. (Dorothy)
2271 St. Stephens Rd., Mobile, AL 36617
O: (334) 478-1504 H: (334) 456-8130
Transferred In—6/9/93 East Ohio; 1993—Toulminville-Warren
3 yrs. C.E.U.: 1994: .5

FM BOOZER, ASA (Jane)
P.O. Box 6128, Montgomery, AL 36106
O: (334) 269-4700 H: (334) 263-2983
A—June 1957; FC—1961; D—May 30, 1957; E—1961
1955—Thorsby; 1956—Student, Emory; 1959—McCann's Chapel, Jackson; 1964—Cloverdale, Dothan; 1968—St. Luke, Enterprise; 1972 (Aug. 1)—Marion; 1983—Ozark, First; 1989—Andalusia District; 1990—Montgomery District
40 yrs. C.E.U.: 1994: 4.1

AM BORDAGES, HAROLD B. (Eleanor)
P.O. Box 62, Bagdad, FL 32530
O: (904) 626-1948 H: (904) 623-6626
LP—1988; AM—1990
1988—Trinity; 1989—Honeyville; 1991—Snowdoun; 1994—Bagdad/Mae Edwards
7 yrs. C.E.U.: 1994: 2.0

*R BOTTOMS, WILMER RUDOLPH (Juanita)
4220 Beau Terra Lane, Pensacola, FL 32514
H: (904) 476-9592
A—1939; FC—1942; D—1942; E—1943
1939—Sneads; 1943—Chaplain, U.S. Army; 1963—Bayou la Batre; 1965—Broad St., Mobile; 1967—Cottage Hill; 1972—Bellview; 1977—Retired, Supply Richard's Memorial, Associate; 1978 (Aug. 1)—Supplying, Century-McDavid; 1983 (Feb. 1)—Retired
37½ yrs.

*OM BOULWARE, ALTON WAYNE (Barbara)
107 Gail Circle, Enterprise, AL 36330-3444
O: (334) 795-6652 H: (334) 347-5237
OM—1989
1989—Bethel; 1995—No Appointment
5 yrs. C.E.U.: 1992: 0.5; 1993: 1.0

*SLP BOWMAN, JASON (Joi)
Rt. 2, Box S-10, Goshen, AL 36035
O/H: (334) 566-4937
1990—Cox Chapel; 1992—Shady Grove; 1994—No Appointment
4 yrs.

FM BOYKIN, ABE, JR. (Doris)
P.O. Box 35, Theodore, AL 36590
H: (334) 653-7483
LP—1977; AM—May 26, 1985; D—May 27, 1985; A—May 24, 1987; E—1989
1977—St. Paul; 1978—St. Peter-Athens; 1979—St. Paul-Moses Chapel (All in MISS.); 1981—Mobile: Wesley Chapel-Theodore First
18 yrs. C.E.U.: 1994: 1.1

FM BOZEMAN, HOWARD L., JR. (Bettie)
P.O. Box 705, Bayou La Batre, AL 36509-0681
O: (334) 824-4174 H: (334) 824-2515
S—1974; A—May 29, 1978; D—May 28, 1978; FC—May 25, 1981; E—May 25, 1981
1974—Epes; 1975—Geiger, First; 1977—Rocky Mount; 1980—Sandy Ridge; 1983—Castleberry; 1985—Daleville; 1989—Wilmer; 1990—Highland Park; 11/15/91—LOA; 1992—Sage Avenue; 1995—Bayou La Batre
21 yrs. C.E.U.: 1994: 1.8

*FLP BRACEWELL, JAMES E. (Wanda)
P.O. Box 67, Bascom, FL 32423
H: (904) 569-2231
1993—Cedar Grove/Ponce de Leon; 1994—Bascom/Greenwood; 1995—Discontinued
C.E.U.: 1994: 1.5

*S BRACEWELL, TOM (Debbie)
304 W. College St., Enterprise, AL 36330
O: (334) 393-6799 H: (334) 347-1188
1995—Goshen

FM BRADLEY, BENJAMIN DAVID (Sallie)
P.O. Box 208, Clayton, AL 36016
O: (334) 775-3537 H: (334) 775-3400
A—May 1959; FC—May 1963; D—1960; E—1963
1959—Student, Duke; 1961—Byrneville; 1962—Associate, Dothan First; 1964—Brantley; 1966—Chaplain, U.S. Army; 1971 —Counselor, Okaloosa Dept. Vocational Rehabilitation; 1974—Regional Counselor, Children's Home; 1978—Pinckard; 1980—Daphne; 1988—Clayton
36 yrs. C.E.U.: 1994: 1.1

R BRADLEY, CECIL EDGAR (Bernice)
1746 Riverbirch Hollow, Tallahassee, FL 32308-5535
H: (904) 942-2505
A—Nov. 1945; FC—Aug. 1947; D—Aug. 1947; E—Aug. 1949
1942—Black Ct.; 1943—Pike Ct.; 1945—New Brockton; 1949—Chickasaw; 1954—DeFuniak Springs, First; 1958—Andalusia, First; 1961—Richards Memorial, Pensacola; 1966—Demopolis; 1970—Marianna, First; 1974—St. James, Montgomery; 1979—Shalimar; 1981—Dothan, Lafayette Street; 1983 (Nov. 15)—Andalusia District; 1989—Retired
46½ yrs.

FM BRANNON, JOHN M. (Janice)
4100 Wallahatchee, Pike Road, AL 36064
C: (334) 272-7230 H: (334) 272-7233
S—1983; A—May 24, 1987; D—May 25, 1987; FC—1990; E—1990
1983—Trinity (Weoka); Nov. 15, 1990—Woodland
12 yrs. C.E.U.: 1994: 1.1

FM BRANNON, TERRELL LEO (Martha)
4807 Princeton Dr., Mobile, AL 36618
O: (334) 342-5080 H: (334) 342-4828
LP—1952; A—1956; FC—1959; D—1957; E—1959
1952—Park St., Troy; 1954—Ramer; 1958—Carrville, Tallassee; 1961—Dir. Adult Work, Bd. of Education; 1952—Samson; 1966—Brundidge; 1968—Director of Methodist Information; 1971—Ashland Place, Mobile; 1984—Auburn; 1985—Pensacola: Ferry Pass; 1986—Selma: Church Street; 1990—Forest Hill
43 yrs. C.E.U.: 1994: 0

*R BRANTLEY, MARION SANFORD (Dorothy)
3425 Cloverdale Rd., Montgomery, AL 36111
H: (334) 284-0838
A—1945; FC—1947; D—1947; E—1949; Located—1958; Readmitted—1975
1945—St. Stephens; 1946—Bayou La Batre; 1948—Jay-Mt. Carmel; 1949—Samson; 1950—Panama City-Millville; 1952—East Tallassee; 1954—Burge Memorial; 1956—East Brewton; 1958—Voluntary Location; 1975—Retired; 1986 (Sept. 1)—Retired, Supplying Pierce Chapel-Union; 1987 (March 1)—Retired; Died June 7, 1995
12½ yrs.

*AFM BRETHERICK, GEORGE
Montgomery, AL
Member of the N. AL Conference
Alabama Dept. of Mental Health
C.E.U.:

FM BRIDGES, WILLIAM EARL (Kay)
4540 Narrow Lane Rd., Montgomery, AL 36116
O: (334) 281-8971 H: (334) 281-4785
LP—Aug. 1963; A—May 27, 1969; FC—June 1, 1971; D—June 1, 1966; E—June 1, 1971
1963—Winsett's Chapel; 1964—Ariton; 1968—Uriah; 1971—Curtis Memorial, Dothan; 1977—East Brewton; 1983—Geneva, Westside; 1985—Milton: Christ; 1987—Pensacola: St. Andrew; 1991—Asbury
32 yrs. C.E.U.: 1994: 5.5

FM BRILL, DONALD RAY (Doris)
P.O. Box 700, Andalusia, AL 36420
O: (334) 222-3127 H: (334) 222-3584
LP—1959; A—1961; FC—1963; D—1961; E—1963
1959—Clopton; 1961—Student, Emory; 1963—Silas; 1965—Ensley, Pensacola; 1968—Toulminville; 1969—Chatom-Chalker Memorial; 1972—Samson, Conference Council; 1974—Epworth, Phenix City; 1978—Smiths; 1984—Spanish Fort; 1988—Associate Director, CCOM
35 yrs. C.E.U.: 1994: 7.0

R BRITT, ALBERT CRONIN (Mary)
P.O. Box 278, Pine Hill, AL 36769
H: (334) 963-4644
LP—Nov. 1934; A—Nov. 21, 1937; FC—Dec. 3, 1939; D—Nov. 27, 1938; E—Nov. 24, 1940
1934—Echo; 1935—LaPlace; 1937—LaPine; 1940—Butler; 1942—Marion Junction; 1944—Fort Deposit; 1948—Milton-Bagdad; 1952—Whistler; 1956—Niceville; 1962—Abbeville; 1964—Graceville; 1966—Crawford; 1970—Jay; 1971—Disability; 1974—Retired
35¾ yrs.

R BRITT, CHARLES ROBERT (Blanche)
922 Tacoma, Auburn, AL 36830
H: (334) 821-4127
A—Oct. 2, 1944 (Tenn. Conference); FC—Sept. 2, 1945; D—1944; E—1945; T—1948, Liberia Conf.; T—June 1, 1955, Alabama-West Florida
1944—Humphrey St., Nashville; 1946—Missionary to Liberia, Africa; 1955—Slocomb; 1957—Theodore; 1958—Prattville, First; 1963—Brewton, First; 1966—Pensacola District; 1968—Auburn, First; 1979—Professor, Auburn University; 1982—Retired; 1983—Retired, supplying Marvin-Watoola; 1988—Retired
37½ yrs. [TN — 2 yrs.; Global Min. — 8.75; AL-W. FL — 22 yrs.]

FM BRITTON, CURTIS EDWARD (Betty)
901 East Gadsden St., Pensacola, AL 32501
O: (904) 433-0014 H: (904) 433-2006
LP—1959; A—1968; FC—1970; D—May 28, 1964; E—June 1, 1966
1959—Florala Ct.; 1960—Opp Ct.; 1961—Mt. Zion; 1963—Deatsville; 1965—Lowndesboro; 1967—Government St., Greenville; 1969—St. Paul, Opelika; 1970—Hope Hull; 1972 (Sept. 1)—Ashford; 1975—Abbeville; 1979—Milton, First; 1984—Chipley; 1986—Thomasville; 1989—Trinity; 1991—Wetumpka, First; 1995—Gadsden St.
36 yrs. C.E.U.: 1994: 0

FLP BRITTON, GERALD HOWARD (Kay)
9585 County 203 Road, Cottonwood, AL 36320
O: (334) 677-3521
1993—Providence; 1994—Big Creek
2 yrs.

FM BROMSTAD, DAVID L. (Syble)
5342 Fowl River Rd., Theodore, AL 36582
H: (334) 973-2285
FTLP—1979; AM—May 26, 1985; D—May 27, 1985; PM—1990; FM—1992; E—1992
1979—Kinston; 1981—Kinston-Piney Grove; 1985—St. Stephens Circuit; 1986—Notasulga; 1992—Highland Park; 1994—Fowl River
16 yrs. C.E.U.: 1994: 2.5

*PM BROOKS, JOHN E. (Reda)
400 West Gadsden St., Pensacola, FL 32501
O: (904) 433-6633 H: (904) 476-7845
1995—TR from North Georgia
1995—St. Paul (Pensacola)

R BROOKS, OSCAR W.
504 E. Yonge St., Pensacola, FL 32503
(904) 433-0290
TR from N. AL Conference—May 26, 1986
1986—Pensacola: St. Paul; 1990—Retired
4 yrs.

FM BROOKS, RICHARD EDWARD (Edith)
P.O. Box 1833, Orange Beach, AL 36561
O: (334) 981-6751 H: (334) 981-2515
SLP—1989; PM—1991; D—1991; FM—1994; E—1994
1989—Shady Grove; 1992—Malone-Friendship; 1994—Orange Beach
6 yrs. C.E.U.: 1994: 2.0

RLP BROOKS, WARREN HILTON (Wilma)
Rt. 3, Box 476, Hartford, AL 36344
H: (334) 588-2146
LP—1968; D—1971
1968—Sardis; 1971—Hartford Circuit; 1972—Pondtown; 1974 (Aug. 1)—Disability; 1986—Retired
17 yrs.

*FM BROWN, DONALD GLENN
1005 Magnolia Dr., Sylacauga, AL 35150
O: (334) 245-2201 H: (334) 249-8768
LP—1954; A—1958; FC—1960; D—1959; E—1961
1954—Pollard (Released Sept. 1); 1956—Uriah; 1958—Lowndesboro; 1960 (Oct. 15)—Fort Davis; 1961 (Sept. 12)—Loxley-Daphne; 1963—Loxley-Rosinton; 1966—Samson; 1967—Student, Emory; 1968—Tuskegee; 1970—Whitfield Memorial; 1974 —Clinical Chaplain, Regional Mental Health
39 yrs. C.E.U.: 1994: 0

*R BROWN, JAKE BUFFORD (Juanita)
432 Golfview Dr., Jackson, AL 36545
O: (334) 846-3602 H: (334) 246-4987
LP—June 1, 1952; A—Sept. 16, 1955; FC—1960; D—1958; E—1960
1952—Greenwood; 1953—LaPine; 1956—Associate, St. James, Montgomery; 1957—Loachapoka; 1960—Grace, Auburn; 1966—Graceville; 1973 (July 31)—Wetumpka; 1976—Chickasaw; 1981—Jackson, First; 1993—Retired; 1/95—Retired Supplying Millry
41 yrs.

RAM BROWN, JAMES CECIL (Naomi)
803 Cahaba Dr., Auburn, AL 36830
H: (334) 887-9255
LP—1953; AM—1969; D—1955; E—1957
1952—Mt. Nebo (Clanton Ct.); 1953—Clanton Ct. (Organized Thorsby Church); 1954—Suggsville; 1957—Coatopa; 1958—St. Stephens; 1960—Mexico Beach-Overstreet; 1961—Gulfview, Panama City; 1962—Grace, Marianna; 1964—Gilbertown; 1967 —Dumas; 1968—Loachapoka; 1972—Sandy Ridge; 1974—Hopewell; 1977—Robinson Springs; 1979—Sepulga; 1980—Tuskegee, First; 1983—East Mt. Zion, to Retire Dec. 31, 1983; 1984—Retired
28¾ yrs.

FM BROWN, JOHN LAMAR (Joy)
103 First St., S.E., Fort Walton Beach, FL 32548
O: (904) 243-9292 H: (904) 862-0881 FAX: (904) 244-0905
LP—1953; A—May 29, 1957; FC—1957; D—May 28, 1959; E—June 1, 1961
1953—South Brookley; 1961—Whistler; 1966—Clayton; 1970—St. Andrew; 1979—St. James; 1981—Shalimar; 1985—Selma District; 1990—Kingswood; 1992—Ft. Walton Beach: First
42 yrs. C.E.U.: 1994: 2.9

*R BROWN, NAOMI PRESCOTT (James)
803 Cahaba Dr., Auburn, AL 36830
H: (334) 887-9255
LP—1967; D—1975; AM—May 23, 1983; A—May 25, 1986; FC—May 29, 1988; E—May 30, 1988
1974—Associate, Hopewell; 1977—No Appointment; 1979—Forest Home; 1980—Society Hill-Williams Chapel; 1983—Galilee; 1984—Coffeeville; 1987—Excel; 1989—Hopewell; 1990—Retired
11 yrs.

*R BROWN, OLIVER CHILDS, III
824 N. Gay St., Auburn, AL 36830
H: (334) 821-4739
LP—1954; A—1960; FC—May 30, 1962; D—1960; E—May 30, 1962
1954—Newton (June to Sept.); 1955—Curtis Memorial, Dothan (June to Sept.); 1956—Lowndesboro; 1958—Student, Emory; 1960—Perry Hill, Montgomery; 1965—Student, Glasgow, Scotland; 1966—Grace, Auburn; 1969—Consultant, Emergency Food Program; 1972—Disability; 1994—Retired
39½ yrs.

PLP BROWN, ROBERT W. (Kathleen)
125 Gray St., Prattville, AL 36067
O: (334) 242-6413 H: (334) 361-1235
1992—Greenville, St. Paul; 1994—Deatsville/Jemison

*FM BROWN, THOMAS O'NEAL (Arlene)
Rt. 3, Box 440, Hartford, AL 36344
H: (334) 588-3468
LP—1968; D—1975; A—1975; FC—1977; E—1977
1968—Stockton; 1970—Elmore-Deatsville; 1973—Crawford; 1974—Student, Emory; 1976—Church St. Associate; 1978—Slocomb; 1980 (July 1)—Chaplain, U.S. Air Force; 1995—Pondtown
27 yrs. C.E.U.: 1994: 0

*R BRUNER, WILLIAM DOSSIE
6317 Dickinson Way, Virginia Beach, VA 23464
O: (804) 424-1594 H: (804) 428-7727
A—1950; FC—1954; D—1952; E—1954
1948—North Montgomery (Supply); 1949—Fort Davis (Supply); 1951—Student, Emory; 1952—Shalimar; 1956—Associate, First, Pensacola; 1958—Gulf Breeze; 1961—Chaplain, U.S. Navy; 1982—Leave of Absence; 1987—Retired
32 yrs.

PM BRYAN, JOHN MICHAEL (Wendy)
670 Swicegood, Linwood, NC 27299
O: (606) 858-7459
A—1994; D—1994
1994—O.M. Tyro UMC

R BRYAN, JOHN WILLIAM (Glenda)
913 Clearmont Dr., Dothan, AL 36301
H: (334) 702-4275
LP—1953; A—1958; FC—May 30, 1962; D—1958; E—May 31, 1962
1953—Clopton; 1956—Pleasant Hill; 1958—Elizabeth Chapel; 1959—Jay; 1961—Carrville, Tallassee; 1962—Snowdoun; 1965 —Epworth, Phenix City; 1966—Associate, Gadsden St., Pensacola; 1969—Daleville; 1972—Highland Park, Dothan; 1975—Foley; 1977—Pine Forest; 1980—St. Mark, Mobile; 1981—Pensacola, St. Mark; 1985—Fort Walton Beach: Trinity; 1986—Demopolis; 1989—Pensacola: Myrtle Grove; 1992—Geneva: Westside/Pleasant Ridge; 1994—Elba/Ham; 1995—Retired
42 yrs. C.E.U.: 1994: 5.5

FM BRYAN, ROBERT LAWSON (Sherrill)
15 Wisteria Ave., Mobile, AL 36607-3101
O: (334) 478-6356 H: (334) 344-2353
A—1973; D—May 28, 1973; FC—May 30, 1976; E—May 30, 1976
1973—Student, Emory; 1975—Trinity, Associate; May 1, 1976—Hiland Park; 1980—Dexter Ave.; 1986—Brewton, First; 1990—Ashland Place
22 yrs. C.E.U.: 1994: 2.7

FM BRYARS SR., PAUL LAWRENCE (Vicki)
5501 Springfield Ct., P.O. Box 58, Phenix City, AL 36867
O: (334) 298-3186 H: (334) 298-9826
A—May 29, 1981; D—May 29, 1978; FC—1980; E—1980
1978—Student, Asbury; 1979—Associate, Bay Minette, First; 1982—Selma, Church Street, Associate; 1983—Phenix City, Epworth
16 yrs. C.E.U.: 1994: 2.0

AFM BUCKNER, FRANK W. (Diane)
2404 Wedgewood Dr., Montgomery, AL 36111
O: (334) 265-0511 H: (334) 286-9426
(Member, Western North Carolina Conference)
1988—Professor, Huntingdon College; 1992—Chaplain, Huntingdon; 1994—Professor, Huntingdon College
C.E.U.: 1992: 0; 1993: 0

FM BUGNA, WILLIAM STEPHEN, JR. (Patsy)
P.O. Box 580, Eclectic, AL 36024
O: (334) 541-3681 H: (334) 541-2938
LP—1985; A—May 25, 1986; D—May 26, 1986; FC—May 29, 1988; E—May 30, 1988
1985—Student, Asbury; 1986—Associate, Mobile Inner City Mission; 1988—Pensacola: Richards Memorial, Associate; 1991—Bayou La Batre; 1993—Eclectic
10 yrs. C.E.U.: 1994: 4.0

*PLP BULLA, JOY BAUER (Wayne)
504 Lakeview Dr. W., Mobile, AL 36695
H: (334) 344-1717
1995—Sunflower/Sims Chapel

R BULLINGTON, JOSEPH HARDIE, SR. (Arlene)
718 Honeysuckle Rd., Apt. 266, Dothan, AL 36301
H: (334) 793-4244
LP—1936; A—Nov. 1940; FC—Nov. 1942; D—Nov. 1942; E—Nov. 1945
1936—Daleville; 1937—LaPlace; 1941—Titus; 1943—Macon Ct.; 1945—Pine Forest; 1949—Eight Mile-Chunchula; 1951—Eutaw; 1954—Evergreen; 1958—Trinity, Phenix City; 1959 (Nov. 1)—Luverne; 1961—Butler; 1963—Autaugaville; 1966—Gonzalez; 1968—Alabama Ave., Selma; 1972—Pinckard; 1976— Newton; 1978—Retired; 1978—Wesley Chapel-Oak Grove (RS); 1983—Retired, supplying Taylor-Malvern; 1990—Retired
40¾ yrs.

FM BULLINGTON, JOSEPH HARDIE, JR. (Marilyn)
155 S. Section St., Fairhope, AL 36532
O: (334) 928-1148 FAX: (334) 928-7328 H: (334) 928-5881
LP—Sept. 17, 1962; A—May 31, 1966; FC—May 27, 1969; D—June 1, 1966; E—May 27, 1969
1968—Pleasant Hill, Ozark; 1969—Associate, Dothan First; 1971—Alco, Brewton; 1972 (Aug. 15)—Trinity, Fort Walton Beach; 1978—Cokesbury; 1990—Covenant; 1994—Fairhope
29 yrs. C.E.U.: 1994: 1.3

FM BURLESON, EDISON FRANKLIN (Sylvia)
1996 Lansing Dr., Pensacola, FL 32504
O: (904) 256-2600 ext. 253 H: (904) 476-0872
LP—June 1959; A—June 1965; FC—May 30, 1967; D—1965; E—1967
1959—Gallilee Ct. (3 mos.); 1960 (Sept.)—Union Grove (N. Ala.); 1962—Galilee; 1963—Tallapoosas Ct.; 1966—Hope Hull; 1967—Chaplain, U.S. Army; 1976—Chaplain, VA Hospital; 1978—Chaplain, U.S. Army; 1985—Wesley Memorial; 1987—Cantonment; 1990—Coden; 1991—LFS; March 1, 1991—Century Correctional Institution
35 yrs. C.E.U.: 1994: 0

*RLP BURROUGHS, JOHN C. (Annie)
2117 N. 33rd Ave., Birmingham, AL 35207
H: (334) 324-6830
LP—Feb. 10, 1949; D—Oct. 1, 1950 (Central Alabama)
1949 (Feb. 10)—Reeders; 1951—No appointment; 1954—Gordo; 1961—No appointment; 1971—New Style-Locust Bluff; 1982 —Retired, Supplying New Style-Locust Bluff; 1983—Retired; 1984 (Oct. 15)—Retired, supplying New Style; 1992—Retired
7 yrs.

*RLP BUTLER, BASTON LAFON (Cora)
P.O. Box 72, River Falls, AL 36476
H: (334) 222-7988
FLP—1976
1976—Hopewell; 1977—McKenzie; 1979—West End; 1982—No Appointment; 1982 (Oct. 1)—Allen; 1987—Rutledge; Retired
16 yrs.

FM BUTLER, GLENN ARTHUR (Shery)
300 E. First St., Luverne, AL 36049
O: (334) 335-3013 H: (334) 335-3082
A—May 25, 1981; D—May 25, 1981; FC—May 22, 1983; E—May 23, 1983
1980—Beatrice; 1982—Mulder Memorial; 1989—Prattville: First, Associate; 1993—Luverne
15 yrs. C.E.U.: 1994: 2.5

FM BUTTS, THOMAS LANE, JR. (Hilda)
405 Pineview Road, Monroeville, AL 36460
O: (334) 575-2790 FAX: (334) 575-5716 H: (334) 743-2749
LP—1951; A—1953; FC—1954; D—1954; E—1955
1950—Canoe; 1953—Pittsview; 1955—Student, Northwestern; 1957—Michigan Ave., Mobile; 1962—Foley; 1966—St. Andrew, Panama City; 1968—Brewton, First; 1972—Dothan District; 1976—Montgomery, First; 1983 (April 22)—Released from appointment; 1983 (Nov. 15)—Mobile, Chickasaw; 1986—Fort Walton Beach: Trinity; 1993—Monroeville: First
45 yrs. C.E.U.: 1994: 0

*FM BUTTS, WAYNE STEPHEN
2474 Wyatt St., Pensacola, AL 32514
H: (904) 494-9112
SLP—1981; A—May 26, 1985; D—May 27, 1985; FC—May 29, 1988; E—May 30, 1988
1981 (Oct. 1)—Rocky Mount; 1983—Student, Asbury; 1986—Shalimar, Associate; 1990—Allen Memorial/Lathram Chapel; 1992—Allen Memorial; 1/6/94—Ebenezer-Bethel; 1994—Leave of Absence
11 yrs. C.E.U.: 1994: 0

*OM/RAM CABALLER, LOUIS (Barbara)
6506 E. Shore Dr., Pensacola, FL 32505-2119
O/H: (904) 256-0232
1992—Byrneville

*R CADDELL, EUGENE DODDRIDGE (Merle)
4524 Hwy. 39 N., Apt. #32-D, Meridian, MS 39301
H: (601) 482-6475
LP—1943; A—1948; FC—1951; D—June 3, 1951; E—May 28, 1953
1943—Silas; 1945—Gilbertown; 1949—Whistler; 1952—Brentwood, Baar Street, Pensacola; 1954—Jay; 1958—Tuskegee; 1960—Linden; 1967—Headland; 1969—Camden; 1974—Eutaw; 1978—Georgiana; 1979—Disability; 1984—Retired; 1986—Retired, supplying Akron-Flatwoods; 1987—Retired
40½ yrs.

*S CALDER, BRUCE A. (Willie Tee)
416 Scott Dr., E., Saraland, AL 36571
O: (334) 846-2163 H: (334) 675-0868
S—1988
1988—Minerva Memorial; 1991—Deer Park
6 yrs.

FM CALHOUN, WILLIAM EARL (Ann)
P.O. Box 700, Andalusia, AL 36420
O: (334) 222-3127 H: (334) 222-9086
LP—1955; A—1958; FC—1961; D—June 2, 1960; E—June 1, 1961
1955—Silas; 1956—Akron-Havana; 1958—Seale; 1961—Choctaw (Trinity); 1965—Trinity, Panama City; 1968—Moundville; 1975—Fairhope; 1981—Opelika, First; 1984—Demopolis District; 1988—Director, Conference Council
40 yrs. C.E.U.: 1994: 0

*RAM CALUMBO, MICHAEL J. (Virginia)
P.O. Box 4894, Santa Rosa Beach, FL 32459
H: (904) 231-5993
1978 T—E. Penn.; AM—1966; D—1959; E—1960 (Central Penn.)
1978—Beatrice; 1979—Center Ridge; 1982—Retired, Supplying Point Washington; 1988—Retired; Retired Supply, Pleasant Grove; 1991—Supplying Bruce; 1995—Retired
5 yrs. Ala.-W. Fla.

*R CAMPBELL, KARL CLARENCE
1053 E. John Sims Pkwy., Niceville, FL 32578
LP—1955; A—Sept. 1956; FC—June 1960; D—May 1958; E—June 1960
1955—Crestview, Pearl St.; 1956—Friendship, Crestview; 1957—Whitfield, Montgomery; 1959—Cloverdale, Dothan; 1962—Forest Park, Panama City; 1963—Ashford; 1967—Eight Mile; 1969—Union Springs; 1972—Gonzalez; 1973—Retired; 1974—Supply Fitzpatrick; 1975—Retired
16¾ yrs.

*R CANNON, JOHN MILTON, JR.
3111 Woodlands Dr., Smyrna, GA 30080
O: (404) 894-5857 H: (404) 432-8719
LP—1970; A—1971; FC—May 28, 1973; D—June 1, 1971; E—May 28, 1973
1970—Tallapoosa Ct.; 1971—Notasulga; 1975—Pine Level; 1976—Pinckard; 1978—Sneads; 1982—Trainee, Hospital Chaplaincy; 1985—Chaplain, St. Elizabeth Hospital; 1986—Leave of Absence; 1989—Counselor, DeKalb Addition Center, Decatur, GA; 1994—Retired
20 yrs.

*R CAPPS, EARL RUDOLPH (Roberta)
4484 E. Broad St., Marianna, FL 32446
H: (904) 526-5635
LP—1957; A—1966; FC—1968; D—1958; E—1960
1956—Clopton; 1957—Grand Ridge; 1960—Rose Hill; 1962—Opp, Memorial; 1966—Melvin; 1968—Gastonburg; 1969—Vernon; 1971—Center Ridge; 1975—Altha; 1982—Andalusia, West End; 1984—Honeyville; 1985—Honeyville-Highland View; 1986—Skipperville; 1989—Repton Circuit; 1993—Williams/Tennille; 1994—Retired—RS—Bethlehem-Red Hill
36 yrs. C.E.U.: 1994: 2.1

FLP CARLSON, A. DENNIS (Diane)
P.O. Box 205, Chatom, AL 36518-0205
O: (334) 847-2531 H: (334) 847-2445
FLP—1991
1991—Chatom
5 yrs. C.E.U.: 1994: 6.4

R CARLTON, ARTHUR McCOY (Mabel)
9229 County Road 45, Marion Junction, AL 36759
H: (334) 872-5930
A—1944; FC—1946; D—1944; E—Nov. 16, 1946
1944—Ramer; 1945 (April 1)—Columbia; 1945—Curtis Memorial, Dothan; 1948—Mt. Vernon; 1952—Hurtsboro; 1954—Opp, First; 1958—Atmore; 1963—Demopolis; 1966—Selma District; 1972—Brewton, First; 1973—Hartford; 1976—Wetumpka; 1978—Sabbatical; 1979—Retired
33½ yrs.

*RAM CARMICHAEL, JOSEPH GLENN (Elaine)
P.O. Box 37, Goshen, AL 36025
H: (334) 484-3427
LP—1982; AM—May 29, 1988; D—May 30, 1988
1982 (Sept. 19)—Walnut Creek; 1984—Opp, Memorial-Macedonia; 1988—Andalusia: West End; 1990—Murphy's Chapel-Pine Level; 1995—Retired
13 yrs. C.E.U.: 1994: 5.9

R CARMICHAEL, JOHN CURTIS (LaMerle)
Rt. 2, Box 171-B, Brantley, AL 36009
H: (334) 335-3823
LP—1944; A—1946; FC—1949; D—1945; E-1949
1944 (Feb. 1)—Columbia; 1944—Shady Grove; 1946—Columbia; 1948 (Sept. 1)—Warrington; 1960—Port St. Joe; 1962—Lafayette St., Dothan; 1966—Blue Lake; 1968 (Sept. 16)—Warrington; 1975—Mary Esther; 1976—Opp, First; 1980—Elba; 1985—Retired, supplying Goshen; 1995—Retired
40½ yrs.

FM CARPENTER, JAMES WILLIAM (Laura)
P.O. Box 396, Prattville, AL 36067
O: (334) 365-5977 H: (334) 365-7215
LP—1962; A—1967; FC—1969; D—1967; E—1969
1962—Glenwood; 1963—Old Tabernacle-Wesley Chapel; 1967—Pittsview; 1969—Associate, First, Panama City; 1971—Lynn Haven; 1975—DeFuniak Springs, First; 1976—Supernumerary; 1977—Pace; 1978—St. Marks, Montgomery; 1980 (Oct. 15)—Bonifay; 1984—Linden; 1987—Montgomery: Asbury; 1990—Andalusia, First; 1991—Prattville
33 yrs. C.E.U.: 1994: 1.2

FM CARR, NORMAN SHERLIE (Frances)
2001 W. 11th St., Panama City, FL 32405
O: (904) 785-1564 H: (904) 785-4447
LP—1955; A—1958; FC—1961; D—May 28, 1959; E—June 1, 1961
1955—Clanton Ct.; 1957—Walnut Creek; 1958—Rutledge; 1959—Elmore; 1961—Castleberry; 1964—McCann's Chapel, Jackson; 1967—Westview, Ozark; 1970—Grand Bay; 1976—Forest Park; 1983—Pensacola: Myrtle Grove; 1989— Panama City: St. Andrew
40 yrs. C.E.U.: 1994: 1.5

FM CARTER, CRAIG ALLEN (Lee)
5270 Redland Rd., Wetumpka, AL 36092
H: (334) 567-7921
A—May 29, 1988; D—May 30, 1988; FC—1991; E—1991
1988—Student, Asbury Theological Seminary; 1989—Montgomery: Aldersgate, Associate; 1994—Appointed to Attend Asbury Seminary; 1995—Mulder Memorial
7 yrs.

FM CARTER, LESTER STANLEY (Nancy)
P.O. Box 277, Daleville, AL 36322
O: (334) 598-2684 H: (334) 598-4810
LP—1969; A—1971; FC—1974; D—June 2, 1971; E—May 28, 1974
1969—Clanton Ct.; 1971—Thorsby Ct.; 1973—Lisman Larger Parish; 1974—Plantersville; 1978—Pine Level; 1980—Autaugaville; 1983 (Jan. 1)—Opelika: Wesley Memorial; 1988—Snowdoun-Pintlala; 1989—Daleville
24 yrs. C.E.U.: 1994: 5.5

AM CARYL-GORDON, GERALD LEE (Susan)
440 Highway 30, Eufaula, AL 36027
O: (334) 687-2145 H: (334) 687-4014
LP—1988; AM—1994; D—1994
1988—Opp: Memorial-Macedonia; 1989—Memorial; 1991—Bermuda; 1995—Eufaula, Epworth
7 yrs. C.E.U.: 1994: 0

*FM CASERTA, HAROLD H., JR. (Mary)
1063 USS Tennessee Ave., Kings Bay, GA 31557
H: (912) 673-0623
A—May 25, 1986; D—May 26, 1986; FC—1989; E—1989
1986 (Sept. 1)—Mobile: Ashland Place, Associate; 1989—Tallassee: East Tallassee-Carrville; 1989—Chaplain U.S. Navy
8 yrs. C.E.U.: 1994: 4.5

PM CASSADAY, GENE ALAN (Barbara)
5502 Old Selma Rd., Montgomery, AL 36108
H: (334) 265-7761
LP—1986; PM—1993
1986—Panama City: Springfield, Associate; 1990—Appointed to Attend School; 1994—Fairview
2 yrs. C.E.U.: 1995: 5

FM CHANDLER, JOHN EDWARD (Sylvia)
P.O. Box 278, Niceville, FL 32588
O: (904) 678-4411 FAX: (904) 678-2222 H: (904) 678-4098
LP—1956; A—May 28, 1960; D—May 28, 1960 (Courtesy Ky. Conf.); FC—1962; E—1962
1956—Newton; 1957—Student, Asbury (Served Graefenburg, Ky. 1958-1961); 1962—Louisville; 1964—Pine Grove; 1967—St. John, Mobile; 1972—Butler; 1977—Myrtle Grove; 1983—Niceville: First
39 yrs. C.E.U.: 1994: 5.0

*FM CHANDLER, MARCUS JACKSON (Bonnie)
189 Persimmon Rd., Monroeville, AL 36460
H: (334) 564-2196
A—1964; FC—1968; D—1964; E—1968
1964—Student, Asbury; 1966—Jay; 1970—Centreville; 1972—Castleberry, Director of Conecuh County Larger Parish; 1982 —Atmore, First; 1/1/94—Disability
31 yrs. C.E.U.: 1994: 0

FM CHESSER, WILLIAM THAD
P.O. Box 201, Florala, AL 36442-0201
H: (334) 858-3456
LP—June 1, 1964; A—1967; FC—1969; D—1967; E—Aug. 10, 1969
1963—Perote; 1964—Shady Grove; 1969—Pepperell; 1971—St. Paul, Bay Minette; 1973—Pine Grove-Ebeneezer; 1974—Bagdad-Mae Edwards (August 15); 1977—Chaplain Intern, Carraway Methodist Hospital; 1978 (Sept. 1)—Enterprise First Associate; 1979—Westview Heights, Ozark; 1983—Pinckard; 1987—Enterprise: Wesley Chapel; 1989—Snowdoun-Pintlala; 1991—Louisville/Clio; 1994—Florala
32 yrs. C.E.U.: 1994: 2.1

*R CHOI, MOON HEE (Soon H. Yung)
3011 Jacktar Ave., Oxnard, CA 93035
TR from Florida Conference—October 15, 1985
1985 (Oct. 1)—Montgomery: Korean; 1989—Sabbatical Leave; 1990—Retired
3 yrs.

R CHRISTENBERRY, DANIEL KEENER, JR. (Mary Ellen)
209 Moog Ave., Bay Minette, AL 36507
H: (334) 937-6055
A—Oct. 1949 (N. Carolina); FC—Oct. 1951; D—1950; E—1951; T—1952 (Ala.-West Fla.)
1946—S. Halifax, Va.; 1948—Orange Ct., N.C.; 1952—Centreville; 1955—Grove Hill; 1958—Brundidge; 1962—Ferry Pass; 1967—Normandale, Montgomery; 1969—Ashland Place, Mobile; 1971—Bay Minette; 1977—Professor, Faulkner State Junior College, Supplying Perdido; 1982—Retired, supplying Lottie-Perdido; 1983—Retired, supplying Perdido; 1993—Retired
29½ yrs.

*R CHUNG, IN WHA
10841 Hortense St., #1, North Hollywood, CA 91602
1981—T (From Other Methodist Church)
1980 (Sept. 1)—Korean Church, Montgomery; 1982—Leave of Absence; 1987—Retired

FM CHUNN, DAVID HENRY (Carol)
P.O. Box 795, Shalimar, FL 32579
O: (904) 651-0721 H: (904) 651-8457 FAX: (904) 651-2494
LP—1960; A—June 1, 1966; FC—1968; D—June 1, 1966; E—1968
1960—St. Paul, Montgomery; 1963—Titus; 1967—Lee Ct.; 1968—Wesley Memorial, Opelika; 1972—Crawford; 1974—Trinity, Prattville; 1979—Brewton, First; 1982—Montgomery, Whitfield Memorial; 1989—Opelika, First; 1993—Shalimar
35 yrs. C.E.U.: 1994: 1.1

*R CHUNN, HENRY FRANK (Louise)
109 Baratara Dr. E., Chickasaw, AL 36611
H: (334) 456-1706
LP—1935; A—1939; FC—1942; D—1942; E—1944
1936 (Jan. 11)—Sneads; 1936—Salem; 1939—Columbia; 1942—Slocomb; 1945—Notasulga; 1948 (July 1)—Student, Drew; 1950—Fairhope; 1952 (Jan. 1)—Prichard, First; 1959—St. Mark, Pensacola; 1963—Dothan District; 1965—Capitol Heights, Montgomery; 1968—Marianna, First; 1970—Demopolis; 1974—Tallassee, First; 1975—Government St., Mobile; 1975 (Oct. 1)—Providence-Harmony; 1978—Retired, Supply Pierce Chapel-Union; 1983 (Dec. 1)—Retired, supplying Wallsboro; 1987—Retired
40¼ yrs.

FM CLAUNCH, JAMES E. (Sharon)
201 Heath St., Enterprise, AL 36330
O: (334) 347-9023 H: (334) 347-8672
A—May 28, 1979; D—May 28, 1979; FC—May 24, 1982; E—May 24, 1982
1979—Student, Oral Roberts Seminary, serving Sperry (OK Conference); 1980—Student, serving Tulsa: Memorial Drive; 1981 (Jan. 1)—Montgomery, Aldersgate, Associate; 1982—Brewton, Alco-Pollard; 1984—Selma, Barrett Road; 1988 Pensacola: Warrington; 1992—Enterprise-St. Luke
16 yrs. C.E.U.: 1994: 0

*ROM CLIBURN, CECIL (Polly)
82 Waynell Circle, S.E., Ft. Walton Beach, FL 32548
H: (904) 243-1198
1993—Retired Supply, New Hope

FM CLOYD, MARY BETH
109 Pomona Rd., Oak Ridge, TN 37830
A—May 25, 1981; D—May 25, 1981; FC—May 26, 1985; E—May 27, 1985
1981—Student, Methodist Theological School of Ohio; 1983—Chaplain, Children's Home; 1985—Panama City: St. Mark; 1986 (Jan. 1)—Cox Chapel; 1987—Silas; 1989—Ensley; 1990—Mt. Vernon; 1992—Newton-Malvern; 1993—Sabbatical Leave; 1994—Leave of Absence
14 yrs. C.E.U.: 1994: 0

FLP COBB, CHARLES CALVERT, JR. (Sherry)
P.O. Box 645, Vernon, FL 32462
H: (904) 535-2133
LP—1975
1975 (April 1)—Wausau; 1976—No Appointment; 1981—Jemison-Thorsby; 1982 (Feb. 1)—Cox Chapel; 1984—Marianna, Grace; 1985—Wesley Chapel; 1987—Cox Chapel; 1990—Vernon/Lakeview/Moss Hill; 1994—Vernon/Lakeview; 1995—Vernon
14 yrs. C.E.U.: 1994: .5

*R COBB, RICHARD DAVIS (Patricia)
P.O. Box 2903, Auburn, AL 36830
H: (334) 745-4358
A—1963; FC—1967; D—1963; E—1967
1963—Student, Emory; 1965—Lee Circuit; 1967—Hope Hull; 1970—Smiths; 1974—Sept. 1, Auburn, Grace; 1982—Leave of Absence; 1987—Honorable Location; 1991—Readmitted, Opelika First, Associate; 1992—LOA; 1993—Retired

*PLP COGGIN, GERALD C. (Rosellen)
26735 Ard Rd., Robertsdale, AL 36567
H: (334) 964-6606
S—1990; PLP—1991
1990—New Hope
5 yrs.

*PLP COLE, JERRY (Deborah)
P.O. Box 173, Opp, AL 36467
H: (334) 493-4894
PLP—1991
1988—Piney Grove; 1994 Holly Grove; 1995—No Appointment
6 yrs.

FM COLEMAN, CECIL LEE (Fae)
P.O. Box 73, Greensboro, AL 36744
O: (334) 624-8311 H: (334) 624-3307
LP—1971; D—1972; A—May 25, 1981; FC—May 22, 1983; E—May 23, 1983
1971—Black; 1972 (Sept. 1)—Baker; 1973 (Oct. 15)—Rutledge; 1976—Pittsview; 1979—Newton; 1982—Cottonwood; 1984—Phenix City, First; 1989—Luverne; 1991—Brundidge; 1994—Greensboro
24 yrs. C.E.U.: 1994: 0

*FM COLEMAN, CURTIS DWIGHT (Jane)
36 Sandra Lane, Athens, AL 35611
O: (334) 233-8266 H: (334) 232-0082
LP—1955; A—1957; FC—1961; D—1957; E—1961
1955 (Jan. 1)—LaPlace; 1956—Student, Emory; 1959—Hope Hull; 1962—Eclectic; 1965—Perry Hill; 1967—Professor, Athens College
39 yrs. C.E.U.: 1994: 0

S COLENBURG, JOHN (Brenda)
P.O. Box 818, Eutaw, AL 35462
(334) 372-3681
S—1991
1991—Eutaw Circuit

FLP COLLINS, JOHN M. (Rita)
P.O. Box 795, Shalimar, FL 32579
O: (904) 651-0721 H: (904) 651-0030 FAX: (904) 651-2494
1994—Shalimar, Associate
C.E.U.: 1994: 1.0

*R COLLINS, JOSEPH HUGH (Frances)
1555 Sprout Springs Rd., Muscle Shoals, AL 35661
H: (205) 446-5276
LP—1944; A—1949 (N. Ala.); FC—1951; D—1951; E—1963
1944—Waterloo Ct.; 1946—Shady Grove Ct.; 1948—Athens Ct.; 1950—Earnest; 1952—Fairfield Highlands; 1955—Crossville; 1957—Falkville; 1959—T. Alabama-West Florida, Vernon; 1960—Fairview; 1962—Stockton; 1967—Plantersville; 1968—Silas; 1974—Bashi; 1975—Coffeeville; 1981—Mt. Hermon; 1984—Retired
34½ yrs.

R COLLINS, ROBERT HAYNES (Doris)
310 Old Marion Junction Rd., Selma, AL 36701
H: (334) 418-0129
A—June 1952; FC—1953; D—1952; E—1953
1952—Linden; 1956—St. Andrew; 1957—Marion; 1960—Fairhope; 1961—Ozark; 1965—Forest Ave., Montgomery; 1966—Troy, First; 1972—Church Street, Selma; 1978—Demopolis District; 1984—Montgomery, Capitol Heights; 1985— Brewton: First; 1986—Retired
34¾ yrs.

FM COLLINS, STEPHEN BRYANT (Debbie)
120 Valley St., Centreville, AL 35042
O: (205) 926-4934 H: (205) 926-4757
PM—1991; 1995—FM; 1995—E
1991—Forest Park, Associate; 1993—Centreville
5 yrs. C.E.U.: 1994: 0

R CONNOR, JIMMIE COOK (Nona)
3636 Vista Ridge Dr., Mobile, AL 36696
H: (334) 661-3092
LP—1949; A—June 3, 1954; FC—May 29, 1958; D—June 3, 1954; E—May 29, 1958
1949—Wallsboro; 1950—Claud; 1952—Titus; 1953—Student, Emory; 1956—Shalimar; 1960—Mt. Vernon; 1964—Moundville; 1968—Phenix City, First; 1971—Woodlawn, Panama City; 1979—DeFuniak Springs, First; 1984—Milton, First; 1987—Pensacola: Summit Park; 1988—Tanner Williams; 1992—Retired
43 yrs.

PM COOK, CHRISTINE ROSE BURKE (David)
599 E. 8th Ave., Crestview, FL 32536
O: (904) 682-2018 H: (904) 682-9671
FLP—1993; A—1994; D—1994
1993—Crestview: First, Associate
3 yrs. C.E.U.: 1994: 0

FM COOK, DAVID LOWELL (Christine)
5984 Hwy. 85 North, Crestview, FL 32536
O: (904) 682-9671 H: (904) 682-9671
FLP—1990; PM—1991; D—1991; FM—1993; E—1993
1990—Piney Grove/Madrid; 1991—Ozark First, Associate; 1992—Florala; 1994—New Bethel
5 yrs. C.E.U.: 1994: 0

PLP COOK, JAMES C. (Christy)
1051 Arbours Dr., Panama City, FL 32401
H: (904) 747-1736
1995—East Mt. Zion

FLP CORLEY, BRIAN L. (Dora)
P.O. Box 116, Plantersville, AL 36758
O: (334) 366-4333 H: (334) 366-2479
1990—Bethlehem/Red Hill; 1992—Springhill; 1993—Beatrice/Peterman; 1994—Plantersville
5 yrs.

FM COTTEN, EDWARD MOORE (Jody)
P.O. Box 820, Grove Hill, AL 36451
O: (334) 275-3590 H: (334) 275-3771
LP—1960; A—1965; FC—1967; D—1965; E—1967
1960—Pace; 1962—New Brockton; 1964—Pittsview; 1967—Frisco City; 1972—Theodore; 1977—Aldersgate, Molino; 1985—Grove Hill
35 yrs. C.E.U.: 1994: 0

*RAM COTTRELL, CLARENCE C. (Cheryll)
1009 20th St., Phenix City, AL 36867
H: (334) 298-1999
LP—1981; AM—May 25, 1986; D—May 26, 1986
1981—Calvert-McIntosh; 1983—Louisville; 1984—Stapleton; 1985—Campground-Petrey; 1987—Phenix City: Hillside-Golden Acres; 1990—Citronelle; 1991—Retired
9 yrs.

*R COUEY, CHARLES JONATHAN (Polly)
P.O. Box 667, Ponce de Leon, FL 32455
H: (904) 836-5336
LP—1953; A—1957; FC—1961; D—May 28, 1959; E—June 1, 1961
1953—Irvington-Fowl River; 1957—Dothan Ct.; 1960—Piney Grove-Madrid; 1961—Associate, Church St., Selma; 1963—Tanner Williams-St. John; 1964—St. John, Mobile; 1966—Bonifay; 1970—Linden; 1972 (Aug. 15)—Trinity, Phenix City; 1976—Mary Esther; 1982—Pensacola, Ferry Pass; 1985—Dothan District; 1991—Enterprise: First; 1993—Woodlawn; 1995—Retired
42 yrs. C.E.U.: 1994: 0

R COULLIETTE, JAMES CARL (Ruby)
110 Harwood Pl., Enterprise, AL 36330
H: (334) 393-2948
LP—1950; A—1953; FC—1955; D—1955; E—1957
1949—Sneads; 1952 (Jan. 31)—Calloway-Parker; 1952—Calloway-St. Mark; 1954—Student, Emory; 1955—Calloway; 1958—Bonifay; 1960—Whistler; 1961—Flomaton; 1963—Alabama Ave., Selma; 1963 (Dec. 1)—Chipley; 1967—Geneva, First; 1970—Lafayette St., Dothan; 1974—Demopolis, First; 1975—Myrtle Grove; 1977—Director of Church Relations, Asbury College; 1982—Jackson, McCanns; 1983—Phenix City: Trinity; 1985—Opp: First; 1987 (Aug. 1)—Regional Representative, Asbury College; 1989—Supplying Asbury; 1990—Asbury; 1991—Retired
42 yrs.

SLP COWLEY, BRIAN D. (Pat)
1004 Pierce Chapel Rd., Wetumpka, AL 36092
O: (334) 514-0530 H: (334) 514-0456
1994—Pierce Chapel/Union/Central

RAM CRADDOCK, CHARLES BURNETT (Aileen)
P.O. Box 1098, Livingston, AL 35470
H: (205) 652-6564
LP—1972; D—1975; AM—May 29, 1978
1972—Columbia; 1977—York; 1986—Eutaw; 1990—Retired, Supply-Gainesville
18 yrs.

AM CRADDOCK, PHILIP DUNCAN (Katie)
P.O. Box 1045, Ozark, AL 36360
O: (334) 774-8547 H: (334) 774-8629
Supply Pastor—1974; AM—1989; D—1989
1974—Associate, Enterprise, First; 1975—Lee Circuit; 1977—Wesley Chapel, Enterprise; 1978—Echo; 1983—Ariton; 1987—Samson-Corner Creek; 11/91—Westview Heights
21 yrs. C.E.U.: 1994: 0

*R CRENSHAW, GILLIS HOWELL, JR. (Patricia)
203 Oakland Dr., Dothan, AL 36303
C: (334) 983-3883 O: (334) 983-3077 H: (334) 794-7085
LP—1955; A—1958; FC—1961; D—May 28, 1959; E—June 1, 1961; Honorable Location—May 25, 1986; Readmitted FC—May 29, 1988
1955—Florala Ct.; 1957—Opp, Memorial; 1958—Lee Ct.; 1961—Summerdale-Marlow; 1962—Century; 1964—Plateau-Creola; 1966—Hurtsboro; 1969—Perry Hill; 1971—Gonzalez; 1972—Taylor-Big Creek; 1974—Sylvan Grove (August 1); 1995—Retired
38 yrs. C.E.U.: 1994: 0

*FM CRIM, JULIA D'ANDREA
5241 Downs Way, N.E., Norcross, GA 30093
LP—1983; A—May 26, 1985; D—May 27, 1985; FC—May 24, 1987; E—May 25, 1987
1983—Student, Candler; 1985—Assistant to Director, Institute for World Evangelism; 1995—Trans. to N. Georgia (7/95)
10 yrs. C.E.U.: 1994: 0

FM CRUMBLEY, ROBERT H.
Rt. 10, Box 300, Andalusia, AL 36420
H: (334) 222-3286
TR—1989: West Virginia
1989—Castleberry; 1991—Mt. Zion East/Dozier
6 yrs. C.E.U.: 1994: 2.5

*RAM CRUTCHFIELD, WILLIAM ROBERT (Earsy Mae)
P.O. Box 375, Eclectic, AL 36024
H: (334) 541-2772
LP—1942; AM—1969; D—1962; E—1964
1941—Wausau; 1944—Lisman; 1945—Elizabeth Chapel; 1948—No appointment; 1956—Hartford Ct.; 1960—Echo Ct.; 1962—Pine Level; 1966—Sandy Ridge; 1972—No appointment; 1973—Mt. Hermon; 1976—Gainesville; 1985—Retired
33½ yrs.

*ROM CUMBIE, J. EDWIN (Carolyn)
250 S. Sage Ave., #236, Mobile, AL 36606
O: (334) 471-7380 H: (334) 470-1666
1989—Deer Park; 1991—Dauphin Island

PM CUMMINGS, CHARLES CHRISTOPHER
1995—PM; 1995—D
1995—To Attend Seminary

AM CURRY, A. RODERICK, JR.
LFS P.O. Box 667, Thomasville, AL 36784
H: (334) 627-3888
S—1964; TR S. Carolina—June 1, 1984; Discontinued as PM—May 24, 1987; AM—May 24, 1987
1964—Lisman; 1966—Coatopa; 1968—Discontinued; 1982—Elmore; 1984—Pine Hill; 1988—Gastonburg
17 yrs. C.E.U.: 1994: 0

CURTIN, JOHN SCOTT (Mary)
5725 N. 9th Ave., Pensacola, FL 32504
O: (904) 476-5818 H: (904) 478-2061
LP—1990; PM—1991; D—1991; FM—1993; E—1993
1990—Associate, Forest Park; 1991—Cokesbury, Associate; 1995—Trans. to N. Georgia Conf.
5 yrs. C.E.U.: 1994: .5

FM CURTIN, WILLIAM DEWAYNE (Patti)
2013 Marian Dr., Mobile, AL 36695
O: (334) 342-0462 H: (334) 660-9650
LP—1983; A—May 29, 1988; D—May 30, 1988; E—1991; FC—1991
1983—Student, Asbury; 1989—Mobile: Christ, Associate
12 yrs. C.E.U.: 1994: 1.3

FM CURTIS, H. JOSEPH (Michelle)
P.O. Box 125, Citronelle, AL 36522
O: (334) 866-7423 H: (334) 866-7472
LP—1981; A—May 23, 1983; D—May 23, 1983; FC—May 25, 1986; E—May 26, 1986
1981—Seale; 1984—Ozark, First, Associate; 1987—Loxley; 1991—Citronelle
14 yrs. C.E.U.: 1994: 1.8

FM DAFFIN, JAMES ROBERT (Penny)
3317 Circle Hill Rd., Birmingham, AL 35243
O: (334) 934-4254 H: (334) 967-8025
A—1967; FC—1969; D—1967; E—1969
1967—Student, Asbury; 1968—Bermuda; 1969—Associate, Fort Walton Beach, First; 1971—Destin; 1974—Mt. Carmel; 1975 —Intern, Pastoral Clinical Ed., Baptist Hospital, Birmingham; 1979—Chaplain, U. of Ala. Hospital, Birmingham
27 yrs. C.E.U.: 1994: 0

FM DAILEY, MARVIN ERVIN (Cecilia)
O: P.O. Box 320, Nashville, TN 37202
H: 121 Creekstone Circle, Nashville, TN 37214
O: (615) 329-3470 (615) 742-5477 FAX: (615) 742-5460
LP—1961; A—May 28, 1964; FC—June 1, 1966; D—1964; E—1966
1961—Elmore; 1964—Pierce Chapel; 1966—Smith; 1970—Tuskegee; 1972—Conference Council, Associate Director; 1979—SEJ Field Director, United Methodist Communications
34 yrs. C.E.U.: 1994: 0

FM DALTON, PERRY MEADE (Anne)
2800 Wilde Lake Blvd., Pensacola, FL 32526
O: (904) 944-0170 H: (904) 944-1493 FAX: (904) 941-2111
LP—1962; A—June 3, 1965; FC—May 30, 1967; D—1965; E—1967
1962—Tallapoosa Ct.; 1963—Associate, Silver Creek, Ga.; 1964—Cedartown, Ga.; 1965—Chancellor; 1966—Park Street, Troy; 1968—Grace, Mobile; 1975—Broad St.; 1980—name changed to St. Paul; 1983—Montgomery: Normandale; 1989—Pensacola: Pine Forest
33 yrs. C.E.U.: 1994: 1.0

PLP DALTON, RALPH EUGENE (Doris)
P.O. Box 425, Mt. Vernon, AL 36560
H: (334) 829-6385
PLP—1991
1991—Midway; 1994—Mt. Vernon
5 yrs. C.E.U.: 1994: 0

PLP DANFORD, JAMES FRANKLIN (Lynn)
Rt. 1, Box 200, Ariton, AL 36311
C: (334) 671-5800 H: (334) 762-2914
LP—1993
1993—Tabernacle, Associate; 1995—No Appointment

FM DANIEL, GARY A. (Pam)
908 S. Tyndall Parkway, Panama City, FL 36404
O: (904) 871-4747 H: (904) 763-3730
S—1985; A—May 24, 1987; D—May 25, 1987; FC—1990; E—1990
1985—Eufaula: Epworth; 1988—Montgomery: St. Mark; 1994—Parker
10 yrs. C.E.U.: 1994: 1.5

FM DANNELLY, JAMES PATRICK, JR. (Bobbie)
6610 Vaughn Rd., Montgomery, AL 36116
O: (334) 272-6152 H: (334) 272-9577
LP—1954; A—1955; FC—1957; D—June 1, 1955; E—1957
1954—Hillside, Phenix City; 1957—Associate, Montgomery, First; 1959—Gonzalez; 1962—Gulf Breeze; 1967—Butler; 1968—Conference Program Council; 1972—Troy, First; 1979—Auburn, First; 1984—Montgomery District; 1990—Montgomery, Aldersgate
41 yrs. C.E.U.: 1994: .5

*PLP DAVIDSON, JON GREGORY (Suzanne)
P.O. Box 25, Millry, AL 36558
O: (334) 846-3602 H: (334) 649-5949 1-800-764-5949
1992—Irvington; 1994—Millry; 1995—No Appointment
3 yrs. C.E.U.: 1994: 0

FLP DAVIS, GEORGE, JR. (Carrie)
107 Lee St., Marion, AL 36756
(334) 683-9794
1990—Eclectic Circuit/St. Paul; 1993—Oak Grove Circuit; 1995—No Appointment
4 yrs.

R DAVIS, HOWARD LAVON (Martha)
P.O. Box 8, Goshen, AL 36035
H: (334) 484-3848
LP—1953; A—Sept. 13, 1956 (Courtesy N. Ala.); FC—1962; D—1957; E—1962
1953—Elba Ct.; 1954—Glenwood; 1955—Campground; 1958—Wewahitchka; 1960—Macon Ct.; 1961—Pine Grove-Liberty; 1964—Smiths; 1966—McRae St., Atmore; 1968—Ashford; 1970—Goshen; 1971—Luverne Public Schools, Supplying Goshen; 1984—Dozier; 1987—Pike Circuit; 1993—Banks; 1994—Retired, RS-Banks
41 yrs. C.E.U.: 1992: 0

FLP DAVIS, JACK P. (Betty Jo)
2695 U.S. Hwy. 31, Verbena, AL 36091
O: (205) 755-4950 H: (205) 755-3978
PLP—1991
1990—Lime Springs, Clanton; 1991—Lime Springs/Jemison/Deatsville; 1994—Lime Springs
5 yrs. C.E.U.: 1994: .5

FLP DAVIS, JOSEPH WARDELL, JR.
P.O. Box 94, Butler, AL 36904-0094
H: (205) 459-3802
S—1987; PLP—1990
1987 (Oct. 1)—Mt. Sinai; 1990—Butler Circuit
7 yrs.

FM DAVIS, LAUREL LEVERETTE, JR.
102 Rollins Ave., Dothan, AL 36301
O: (334) 792-2789 H: (334) 792-2788
SLP—1973; A—May 30, 1976; D—May 30, 1976; FC—May 29, 1978; E—May 29, 1978
1973—Associate, Capitol Heights; 1975 (Oct. 1)—Bethel; 1978—Newton; 1979—Dothan First Associate; 1982 (Feb. 1)—Pensacola, Summit Park; 1983—Montgomery: First, Associate; 1986—Tallassee: First; 1995—Cloverdale
22 yrs. C.E.U.: 1994: 0

R DAVIS, WILLIAM D. (Doris)
15 Chestnut Ridge, Chasiers, NC 28717
1991—Transfer from Kentucky, Excel; 1995—Retired
5 yrs. C.E.U.: 1994: 0

*ROM DAWSEY, CYRUS (Marshlea)
1127 E. Magnolia Ave., Auburn, AL 36830
H: (334) 821-0932
1988—Marvyn-Watoola; 1993—No Appointment

FM DEABLER, EDWARD J. (Nancy)
2757 Savannah Lane (and P.O. Box 82), Crestview, FL 32536
O: (904) 682-5280 H: (904) 682-8796
S—1983; A—May 26, 1985; D—May 27, 1985; FC—May 29, 1988; E—May 30, 1988
1983—Opelika: Community; 1984—Opelika, Community-Pepperell; 1989—Mulder Memorial; 1990—Leave of Absence; 1991—Selma, Church St., Associate; 1993—Jackson: McCann's; 1995—Crestview, St. Mark
12 yrs. C.E.U.: 1994: 2.1

FM DEAN, DON HOWARD (Carolyn)
P.O. Box 72, Eufaula, FL 36027-0072
O: (334) 687-8227 H: (334) 687-3705
LP—1957; A—1965; FC—1967; D—June 3, 1965; E—May 30, 1967
1957—St. Paul, Enterprise; 1959—Pleasant Hill, Ozark; 1963—Student, Asbury; 1965—Cottonwood; 1970—Ashford; 1971—Perry Hill, Montgomery; 1977—Foley; 1980—Opp, First; 1985—Dothan: Lafayette Street; 1992—Myrtle Grove; 1994—Eufaula, First
38¾ yrs. C.E.U.: 1994: 3.0

*AM deJARNETTE, JOHN "JACK" THOMAS, JR. (Beverly)
13660 Innerarity Point Road, Pensacola, FL 32507
O: (904) 492-2135 H: (334) 492-3761
LP—1979; AM—May 29, 1988; D—May 30, 1988
1979—Byrneville; 1983—Pensacola: Pleasant Grove; 1989—Perdido Bay
16 yrs. C.E.U.: 1994: 1.0

*PLP DEES, MARK (Janie)
10901-A Potter Tract Rd., Grand Bay, AL 36541
H: (334) 865-3732
1995—Midway

FM DICKERSON, CARL ALAN, JR. (Vivian)
1394 E. Nine Mile Rd., Pensacola, FL 32514
O: (904) 477-3145 H: (904) 968-6675
LP—1983; A—May 28, 1984; D—May 28, 1984; FC—May 25, 1986; E—May 26, 1986
1983—Pensacola, St. Mark, Associate; 1986—Sneads; 1990—Cloverdale; 1995—Pensacola, St. Luke
12 yrs. C.E.U.: 1994: 0

*R DICKERSON, ELLIS ROBERT, III (Eugenia)
2121 Mathison Rd., Cantonment, FL 32533
H: (904) 587-2409
A—1951 (Mississippi); FC—1953; D—1952; E—1953; T—Ala.-W. Fla. June 6, 1958
1947—Bessie Shands; 1948—Pearl Chapel; 1950—Student, Asbury Seminary; 1952—Delta Drive, Jackson, Miss.; 1958—Forest Park, Panama City; 1962—Memorial, Selma; 1967—Forest Hill, Mobile; 1971—Shalimar; 1975—Pensacola, First; 1984 (Aug. 15)—Dothan District; 1985—Pensacola District; 1990—Gadsden Street; 1993—Retired
42 yrs.

FM DICKINSON, JOHN KERMIT, JR. (Phyllis)
P.O. Box 517, Geneva, AL 36340
O: (334) 684-2363 H: (334) 684-2226
A—1974; D—1974; FC—1976; E—1976
1971—Supply, Gulf Shore; 1972—Student Supply, Farm Hill; 1973—Student, Emory (Mt. Zion, N. Ga. Conference); 1976—Byrneville; 1978—Ensley; 1980—Georgiana; 1983—East Brewton: First; 1987—Milton: Christ; 1990—Asbury; 1991—Geneva: First
24 yrs. C.E.U.: 1994: 2.5

*R DILL, STEPHEN FORD (Ruth)
11473 Dresden Dr., Theodore, AL 36582
H: (334) 973-1660
A—1950; FC—1952; D—1952; E—1953
1949—Oglethorpe Estates, Ga.; 1952—Wesley Chapel, Mobile (Sage Ave.); 1957—East Tallassee; 1961—Gulf Breeze; 1962—Dalraida; 1966—Brewton, First; 1968—Troy District; 1972 (Aug. 1)—Dauphin Way, Mobile; 1990—Retired
40 yrs.

*R DISMUKES, WALLACE EDWARD (Jo)
55 Venture Dr., Dothan, AL 36301-9166
O: (334) 983-3883 H: (334) 793-9270
LP—1957; A—1964; FC—1966; D—1959; E—1961
1956—Coffee Springs; 1959—Columbia; 1963—Sandy Ridge; 1966—Brantley; 1968—Alco; 1971—Ashford; 1972 (Sept. 1)—Slocomb; 1975—Lynn Haven; 1978—Blountstown; 1984—Hartford, First; 1985—Florala; 1986—Dothan: Highland Park; 1990—Sneads; 1992—Retired; 1995—Retired Supplying Sylvan Grove
36 yrs.

RLP DOAN, LEWIS ANDREW (Gene)
3538 Wood Park Dr., Montgomery, AL 36116
H: (334) 288-5004
S—1974; LP—1977
1974—Tallapoosa Circuit; 1990—Retired, Supplying Tallapoosa Ct.
16 yrs. C.E.U.: 1994: 4.6

*PLP DOLBARE, JEFFERY L. (Gloria)
HC 61, Box 89, Bigbee, AL 36510
H: (334) 754-9223
LP—1967; 1986—Discontinued as LP; LP—1987
1967—Dauphin Island; 1968—St. Stephens; 1972—No Appointment; 1981—Millry; 1984—Barlow-Mt. Carmel; 1990 (Sept.)—South Clark Circuit; 1993—Allen
19 yrs.

FM DOOLING, JERRY MILTON (Karla)
1380 West Main St., Dothan, AL 36301-1310
O: (334) 793-3555 H: (334) 793-1432
A—1959; FC—1961; D—June 2, 1960 (Courtesy N. Texas); E—June 1, 1961
1959—Student, S.M.U.; 1961—Broad Street, Mobile; 1964—Pine Forest, Pensacola; 1969—Wetumpka; 1973 (Aug. 1)—Richards Memorial, Pensacola; 1978—Trinity, Opelika; 1986—Dothan: First
36 yrs. C.E.U.: 1994: 6.5

FM DOSS, DANNY (Kim)
610 Fairview Ave., Prattville, AL 36066
O: (334) 365-7339 H: (334) 365-5574
A—May 30, 1977; D—May 30, 1977; FC—May 26, 1980; E—May 26, 1980
1976—Lime Springs; 1979—Director, North Choctaw Larger Parish; 1981—Auburn, Associate; 1984 (Sept. 15)—Hope Hull; 1989—Geneva: First; 1991—Prattville, Trinity/Robinson Springs; 1993—Prattville, Trinity
19 yrs. C.E.U.: 1994: 1.0

PM DUFRIEND, JIMMY DALE (Diana)
P.O. Box 190, Hatchechubbe, AL 36858
O/H: (334) 667-7801
D—1993; PM—1993
11/1/91—Beatrice/Peterman; 1993—Pittsview
4 yrs.

*ROM DUKE, FRED E. (Velma)
P.O. Box 159, Lisman, AL 36912
Home: 1914 11th St. #411, Meridian, MS 39301
O: (334) 398-3140 H: (601) 493-1096
Retired Member of the Mississippi Conference
1982—Retired, supplying Geiger, First; 1986—Retired, supplying South Choctaw Circuit; 1989—Lisman

*SLP DUNCAN, CHRISTOPHER
c/o Rocky Mtn. Parsonage, Baker Hill, AL 36027
H: (334) 687-8029
1995—Rocky Mount

AM DYAL, FLOYD BRYARS (Ethel)
Rt. 2, Box 233, Enterprise, AL 36330
O: (334) 894-6230 H: (334) 894-6230
LP—1967; D—1971; AM—1977
1967—Evergreen Ct.; 1969—Mt. Hermon; 1972—Coffeeville; 1973 (Aug. 1)—Bermuda; 1975—Mt. Zion, East; 1977—Millry; 1979—Brent; 1983—Stapleton; 1984—Eufaula, Washington Street; 1988—Glenwood; 1989—Panama City: Calloway; 1991—Newton; 1992—Enterprise: Wesley Chapel
27 yrs. C.E.U.: 1994: 1.0

*PLP DYER, ROBERT (Mae)
9318 Hwy. 2301, Youngstown, FL 32466
O: (904) 769-0137 H: (904) 722-4223
1993—Springhill; 1995—Green Hills/Springhill

*SP DYKES, LARRY WAYNE (Wanda)
513 Barnard St., Dothan, AL 36301
H: (334) 677-4630
1993—Mt. Hebron; 1995—Center Ridge
3 yrs.

*PLP EARNEST, WILLIAM ALBERT (Jackie)
5957 Alabama Highway 143, Deatsville, AL 36022
H: (334) 285-5463
S—1991
1991—Pineapple Circuit

RLP EASLEY, WINFRED P. (Carolyn)
5950 Harmon Ln., Theodore, AL 36582
O: (334) 846-2163 H: (334) 653-7640
PLP—1991
1989—Irvington; 1992—Retired; 1993—Supplying, Minerva Memorial
5 yrs.

FM ECKERT, CHRISTIAN EARL (Keri)
P.O. Box 56, Hartford, AL 36344
O: (334) 588-2255 H: (334) 588-2831
S—1985; A—May 24, 1987; D—May 25, 1987; 1987—PM; 1991—FC; 1991—E
1985—Pike Circuit; 1988—Dothan: First, Associate; 1992—Denton Rd.; 1994—Hartford, First
10 yrs. C.E.U.: 1994: 1.6

*R EDDINS, HENRY EARL (Ruth)
3628 Cloverdale Rd., Montgomery, AL 36111
H: (334) 288-1291
A—Aug. 31, 1947 (Ky.); FC—Aug. 26, 1949; D—1948 (Ky.); E—Aug. 26, 1949 (Ala.)
1943 (Oct. 31)—Noccalula (N. Ala.); 1945—No appointment; 1946 (Oct. 1)—West Irvin (Ky.); 1948 (Aug. 29)—Burgin (Ky.); 1949 (Aug. 23)—T to Alabama-W. Florida, Robertsdale; 1951—Cantonment; 1955—Camden; 1956—Memorial, Selma; 1960—Pleasant Valley, Mobile; 1964—Crestview, First; 1968—Foley; 1971 (Sept. 1)—Prattville, First; 1975—Andalusia District; 1979—Pensacola District; 1981—St. James, Montgomery; 1986—Mobile: Chickasaw; 1989—Retired
43¼ yrs. [LP (N. Ala.) 2 yrs. Ky. 2 yrs. AL-W. FL 38¼ yrs.]

*R EDGAR, ELVIN THEO
2101 20th Ave., S., Nashville, TN 37212
H: (615) 292-4144
LP—1947; A—Aug. 23, 1949; FC—Oct. 28, 1951; D—June 7, 1950; E—Oct. 28, 1951
1947—Verbena; 1948—Mt. Ewen Ct. (Tenn.); 1949—St. John, Nashville (Tenn.); 1951—Myrtle Grove; 1953—Elba; 1956—Moundville; 1958—Fulton Heights; 1965 (Oct. 15)—Curriculum Consultant, Publishing House; 1972—Book Store Manager, Publishing House; 1976 (Jan. 1)—Hillside; 1980 (Aug. 31)—Geneva, First; 1986—Retired; Died June 16, 1995
37½ yrs. (24½ AL.-W. FL.; 2 TENN.; 11 MPH)

FM EDWARDS, JOHN FULTON
P.O. Box 50116, Mobile, AL 36605
O: (334) 479-3456 H: (334) 478-8526
LP—1976; A—May 28, 1979; D—May 28, 1979; FC—May 22, 1983; E—May 23, 1983
1976—Pineview; 1978—Student, Candler, serving Holly Springs (N. GA); 1981—Pensacola: Pleasant Grove; 1983—Ozark: Westview Heights; 1988—Mobile: Fulton Heights
19 yrs. C.E.U.: 1994: 2.6

FM EDWARDS, MISTY NANETTE
P.O. Box 374, Gulf Shores, AL 36547
O: (334) 968-2411 H: (334) 968-8457
A—1991; D—1991; PM—1991; FM—1994; E—1994
1991—Student, Duke Divinity School; 1992—Gulf Shores, Associate
4 yrs. C.E.U.: 1994: 1.1

FM EHLERT, JERRY HAROLD (Joan)
901 Government St., Mobile, AL 36604
O: (334) 438-4714 H: (334) 433-6133
FTLP—1989; D—1990; PM—1990; FM—1992; E—1992
1989—Excel; 1991—Pine Grove; 1994—Mobile: Government St.
6 yrs. C.E.U.: 1994: 5.2

FLP ELLINGBURG, ALVIS LEE (Sandra)
119 Jackson St., Selma, AL 36701
H: (334) 872-5139
S—1991
1991—Cottondale/Alford; 1993—Selma: West Highland/Union
4 yrs. C.E.U.: 1994: 0

*FM ELLISOR, DAVID REYNOLDS (Myra)
5601 Vista Bonita Dr. S., Mobile, AL 36609
H: (334) 461-9753
LP—1953; A—1962; FC—June 2, 1965; D—May 30, 1963; E—June 3, 1965
1953 (Jan. 1)—Rutledge; 1954—Wilmer; 1955—Coden; 1957 (Jan. 23)—Pine Forest; 1958—Gainesville; 1960—Lisman; 1962—Pine Apple; 1967—Skipperville; 1976—Taylor, Big Creek; 1978—Grimes; 1988—Webb; 1990—Lott Road/West Wilmer; 1991—Disability
42 yrs.

*R ELLISOR, JOHN OSCAR [JOE] (Ruth)
129 Colby Ave., Eufaula, AL 36027-1509
H: (334) 687-6966
A—1949; FC—1951; D—1951; E—1953
1949—Marion Junction; 1952—Fairhope; 1955—Demopolis; 1957—Eufaula, First; 1968—Enterprise, First; 1974—Troy District; 1980—Ozark, First; 1983—Retired
33¾ yrs.

FM ELLISOR, JOHN WALTER (Marjorie Ann)
1924 Reeves St., Suite 232, Dothan, AL 36303
O: (334) 792-4259 H: (334) 792-4968
A—1957; FC—1961; D—1957; E—1961
1954—Thorsby; 1955—Assoc., Bethany, Atlanta; 1956—Assoc., Vidalia, Ga.; 1957—Assoc., Porterfield, Albany, Ga.; 1959—Millbrook; 1963—Forest Park, Panama City; 1967—Frazier Memorial, Montgomery; 1972 (Aug. 15)—St. Mark, Pensacola; 1976—Opelika, First; 1981—Andalusia District; 1983 (Nov. 15)—Marianna-Panama City District; 1987—Enterprise: First; 1991—Dothan, Dist. Supt.
39 yrs. C.E.U.: 1994: 3.6

FM ELLISOR, ROBERT GLEN (Tracie)
2810 Pleasant Valley Rd., Mobile, AL 36606
O: (334) 478-8567 H: (334) 479-1724
LP—1984; A—1989; D—1989; FM—1992; E—1992
1984 (Nov. 1)—Old Tabernacle; 1986—Enterprise: St. Luke, Associate; 1987 (Aug. 1)—Beulah; 1990—Associate, Shalimar; 1994—Pleasant Valley
11 yrs. C.E.U.: 1994: 5.5

FM ELMORE, TONYA LYNN
P.O. Box 70277, Montgomery, AL 36107
O: (334) 264-2464 H: (334) 277-5811
A—1991; PM—1991; FM—1994; E—1994
1991—Student, Drew University; 1992—Seale/Alexander; 1995—Capitol Heights, Associate
4 yrs. C.E.U.: 1994: 2.0

FM ELWELL, WILLIAM EARL (Debbie)
103 West King, Headland, AL 36345
O: (334) 693-2956 H: (334) 693-2321
LP—1979; A—May 24, 1982; D—May 24, 1982; FC—May 26, 1985; E—May 27, 1985
1979—Pintlala; 1980—No Appointment; 1982—Student, Duke, Univ. UMC, Chapel Hill, N.C., Associate; 1983—White Oak-Liberty; 1986—Glenwood; 1988—Mobile: St. Francis Street; 1993—Headland
16 yrs. C.E.U.: 1994: 3.1

R ENFINGER, FLOYD CARSON (June)
20451 Thompson Hall Road, Fairhope, AL 36532
(334) 928-2303
LP—1951; A—1955; FC—1957; D—1955; E—1957
1950—Slocomb; 1953—Washington St., Eufaula; 1956—Chisholm; 1960—Shalimar; 1966—Government Street, Mobile; 1970—St. Mark, Pensacola; 1972 (Aug. 15)—Opelika, First; 1976—Dothan District; 1982—Prattville, First; 1992—Retired
41 yrs.

FM ENNIS, MARVIN CLIFTON (Jane)
96 Lightwood Rd., Deatsville, AL 36022
O: (334) 569-2375 H: (334) 569-3439
LP—1959; A—1963; FC—1966; D—1963; E—1966
1959—Titus Ct.; 1962—Pierce Chapel-Union; 1963—Claud Ct.; 1966—LaPine; 1967—Notasulga; 1969—Associate, Capitol Heights, Montgomery; 1971—Pleasant Hill, Ozark; 1974 (Jan. 1)—Cantonment; 1975—Flomaton; 1978—Phenix City, Epworth; 1983 —Evergreen: First; 1987—Bonifay; 1989—Headland; 1991—Cain's Chapel
36 yrs. C.E.U.: 1994: 2.0

FLP ENTERKIN, J. LAVELLE (Dorothy)
P.O. Box 917, Wewahitchka, FL 32465
O: (904) 639-2399
1994—Honeyville
C.E.U.: 1994: .5

FM EPLER, NEIL C. (Ashley)
6215 Overlook Road, Mobile, AL 36618
O: (334) 342-6666 H: (334) 342-8210
S—1983; A—May 28, 1984; D—May 28, 1984; FC—May 24, 1987; E—May 25, 1987
1983—Tuskegee: First; 1985—Pensacola: Myrtle Grove, Associate; 1987—Wesley Memorial; 1990—Jackson, McCann's; 1993—Mobile: St. John
12 yrs. C.E.U.: 1994: 2.0

FM EPPS, J. WALKER (Lynn)
P.O. Box 1066, Andalusia, AL 36420
O: (334) 222-5018 H: (334) 222-4621
A—1972; D—1972; FC—1975; E—1975
1972—Student, Boston U.; 1974—Associate, Pensacola First; 1975—Jay; 1977—Chatom-Chalker Memorial; 1979—Citronelle; 1983—Dothan: Cloverdale; 1988—Greensboro; 1991—Mary Esther; 1995—Andalusia, First
23 yrs. C.E.U.: 1994: 1.0

SLP ERBSKORN, KARL CHRISTOPHER
306 W. Tuskeena St., Wetumpka, AL 36092
C: (334) 567-7865 H: (334) 269-4684
1994—First, Wetumpka, Associate; 1995—No Appointment

FM EVANS, JESSE REUBEN, JR. (Bess)
P.O. Box 3225, Pensacola, FL 32516
O: (904) 456-7463 H: (904) 455-5967
LP—1964; A—May 28, 1968; FC—June 2, 1970; D—May 28, 1968; E—June 2, 1970
1963—Kinston; 1967—Titus; 1970—Woodland; 1971 (Oct. 15)—York; 1974—Cottonwood; 1977—Curtis Memorial; 1978—Grove Hill; 1982—Enterprise, St. Luke; 1985—DeFuniak Springs: First; 1994—Myrtle Grove
31 yrs. C.E.U.: 1994: 1.5

FM FAIL, CHARLES EDWARD (Rebecca)
913 S. Broad St., Mobile, AL 36603
O: (334) 432-1122 H: (334) 660-9912
A—May 26, 1980; D—May 26, 1980; FC—May 22, 1983; E—May 23, 1983
1980—Student, Candler School of Theology; 1981—Mobile Inner City Mission, Associate; 1983—Wilmer; 1989—Bonifay; 1993—Moblie Inner City Mission
15 yrs. C.E.U.: 1994: 0

*R FAIR, BARTLEY B.
310 Hawkins St., Okolona, MS 38860
Trans.—N. Miss.; A—1967; FC—1973; D—1967; E—1973 (Miss. Conference)
TR—AL.-W. FL.—1975
1975—Thorsby-Jemison; 1977—Calvert-McIntosh; 1978—Whistler-Hubbard Memorial; 1980—Ensley; 1981—Retired
14 yrs.

R FARROW, JAMES LEONARD, JR. (Kathleen)
9290 County Road 45, Marion Junction, AL 36759
H: (334) 874-9694
A—May 29, 1952; FC—1957; D—May 28, 1953; E—June 1957
1952—Student, Emory; 1955—Titus Ct.; 1959—Greenwood; 1961—Cottage Hill; 1964—Stapleton; 1966—Sweetwater; 1969—Mt. Vernon; 1971—East Tallassee; 1973—Marion Junction-Orrville; 1981—Selma, West Highlands; 1989—Wesley Chapel; 1992—Retired
40 yrs.

*RAM FAULK, L. MARK, JR. (Jewel)
P.O. Box 272, Clio, AL 36017
H: (334) 397-4409
PTLP—1972; FTLP—1975; D—1975; AM—1979
1972—Faulk Chapel-Elamville; 1975—Alston-Clopton; 1979—Ariton; 1982—Glenwood; 1984—Pine Grove; 1989—Wesley Chapel (Enterprise); 1992—Retired; 1993—Supplying, Elamville; 1995—Retired
17 yrs.

FM FILLINGIM, JAMES ELWOOD (Kay)
200 Nancy Ave., Panama City Beach, FL 32413
H: (904) 235-0343
A—1967; FC—1969; D—1967; E—Nov. 23, 1969
1967—Student, Asbury; 1969—Pleasant Hill, Ozark; 1970—Pinckard; 1972—Associate, Lafayette Street, Dothan; 1973—Eclectic; 1976—Wewahitchka; 1978—Geneva, West Side; 1983—Mobile: St. Paul; 1983 (Nov. 15)—Prichard, Eight Mile; 1985—Mobile: St. John, Associate and Campus Minister; 1988—Retired; 1991—Reactivated, Asbury; 1995—Gulfview
25 yrs. C.E.U.: 1994: 2.0

*S FINCHER, JABE
P.O. Box 473, Pennington, AL 36916-0473
O: (205) 459-1648 H: (205) 654-2594
1995—South Clarke Circuit

FLP FISCHER, ROBERT P. (Linda)
P.O. Box 10, Irvington, AL 36544
H: (334) 847-3141
PLP—1991; FLP—1992
1991—Millry; 1994—Irvington
4 yrs. C.E.U.: 1994: 20.5

FM FITZGERALD, E. BRUCE (Nancy)
7300 N. Davis Hwy., Pensacola, FL 32504
O: (904) 476-2464 H: (904) 476-3322
A—1975; D—1975; FC—May 30, 1977; E—May 30, 1977
1975—Student, Duke; 1976—Associate, Marianna, First; 1977—Pine Grove-Beulah; 1980—Hiland Park; 1981—Brundidge; 1985—Headland; 1989—Thomasville; 1/6/94—Ferry Pass
20 yrs. C.E.U.: 1994: 1.0

*ROM FORD, HENRY (Betty)
325 Coosada Lane, Coosada, AL 36020-2923
O: (334) 265-4309 H: (334) 285-5956
(Member of N. Ala. Conference)
1973—(June 1) Pintlala; (June 15) Released from Pintlala; (Oct. 15)—Metropolitan; 1991—Retired; 1993—Supplying, Chisholm

R FORD, MARSHALL GRAYDON
807 Main St., Greensboro, AL 36744
H: (334) 624-3317
A—Nov. 1934 (N. Ala.); FC—Nov. 1936; D—1936; E—1938
1934 (March 1 to Nov.)—Brookwood Ct.; 1934—Bethel Ct.; 1936—Piper-Coleanor; 1940—T to Alabama Conf.; 1940—Samson; 1944—Blountstown; 1947—Brewton, First; 1951—Marianna, First; 1953—Jackson, First; 1957— Demopolis; 1959—Demopolis District; 1965—Ozark, First; 1968—St. Andrew; 1970—Butler; 1972—Retired, Supplying Epps; 1972 (Oct.)—Retired, Supplying Coatopa; 1976—Supply Coke's Chapel-Cuba; 1980—Supplying Coke's Chapel; 1982 (Nov. 1)—Supplying, Coke's Chapel-Brewersville; 1983—Retired; 1987—Retired, supplying Akron-Flatwoods; 1990—Retired
37½ yrs. (31½—AL-W. FL; 6—N. AL)

FLP FREEMAN, DELBERT GAEL (Carol Ann)
Rt. 2, Box 335, Monroeville, AL 36460
H: (334) 743-4552
S—1988; FLP—1989
1988—Verbena; 1993—Washington Street; 1995—Bermuda
7 yrs. C.E.U.: 1994: 2.1

*FM FREEMAN, GERALD CLYDE (Karen)
3755 Dauphin Island Parkway, Mobile, AL 36605
O: (334) 478-5332 H: (334) 478-3942
A—1974; D—1974; FC—1975; E—May 26, 1975
1973—McRae St., Atmore; 1974—Pace; 1976—Ft. Walton Beach, Associate; 1978—Curtis Memorial; 1981—Mobile, Crawford Chapel; 1983—Montgomery: Asbury; 1987—Pensacola: Pine Forest; 1989—Panama City: Lynn Haven; 1993—South Brookley
22 yrs. C.E.U.: 1994: 1.8

RLP FREY, GARY T. (Audrey)
Rt. 3, Box 968, Abbyville, AL 36310
H: (334) 585-6236
LP—1982
1982 (Oct. 1)—Kinsey-Blackwoods; 1983—Alston-Clopton; 1988—Eufaula-Epworth; 1995—Retired
13 yrs. C.E.U.: 1994:

FM FRIEDMAN, JOHN C. (Linda)
P.O. Box 1515, Enterprise, AL 36330
O: (334) 347-3467 H: (334) 347-2551
SLP—1971; A—1974; D—1974 (Courtesy, N. Ala.); FC—May 30, 1977; E—May 30, 1977
1970—Campground-Petrey; 1974 (Jan. 1)—Student, Emory; 1976—Panama City, First, Associate; 1979—Satsuma; 1986—Montgomery: St. James; 1990—Fairhope; 1994—Enterprise, First
25 yrs. C.E.U.: 1994: .5

FM FULCHER, MALCOLM W., II (Beckie)
P.O. Box 707, Milton, FL 32572
O: (904) 623-6683 H: (904) 623-2248
S—1981; A—May 26, 1985; D—May 27, 1985; FC—May 29, 1988; E—May 30, 1988
1981—East Tallassee; 1983—Student, Asbury; 1986—Fort Walton Beach: First, Associate; 1989—Jay; 1994—Milton, First
14 yrs. C.E.U.: 1994: 5.5

PM FULFORD, MOLLY ANN ESTES (Russell)
3102 Whistler St., Whistler, AL 36612
O: (334) 456-7011 H: (334) 452-0079
A—1994; D—1994
1995—Whistler/Chunchula

FM FULFORD, RUSSELL F. (Molly)
P.O. Drawer H, Eight Mile, AL 36613
O: (334) 452-1725 H: (334) 452-0079
S—1975; A—May 26, 1980; D—May 26, 1980; FC—May 28, 1984; E—May 28, 1984
1975—Center Ridge; 1976—Honeyville; 1979—Davis Chapel-Mt. Springs (N. AL Conf.); 1981—Salem Circuit; 1982—Verbena; 1986—Brent; 1988—Fairview; 1989—Bagdad-Mae Edwards; 1992—Hurtsboro; 1995—Eight Mile
20 yrs. C.E.U.: 1994: 2.5

FM FULLER, DONALD K. (Edith)
P.O. Box 1028, Opelika, AL 36801
O: (334) 745-7604 H: (334) 745-3738
SLP—1971; A—May 30, 1976; D—May 30, 1976; FC—May 29, 1976; E—May 29, 1976
1971—Titus; 1974—Carrville; 1978—St. Paul, Bay Minette; 1981—Dothan, Curtis Memorial; 1983—Wetumpka; 1987—Clanton: First; 1993—Opelika, First
24 yrs. C.E.U.: 1994: 3.1

FM FULLER, WILLIAM FREDERICK (Eddie Ruth)
3817 Atlanta Hwy., Montgomery, AL 36109
O: (334) 272-2190 H: (334) 279-9519
A—1966; FC—1968; D—1966; E—1968
1966—Salem Ct.; 1968—Associate, St. James, Montgomery; 1970—Cantonment; 1974 (Jan. 1)—St. Andrew, Pensacola; 1979—Abbeville; 1983—Troy: First; 1987—Marion; 1991—Dalraida
29 yrs. C.E.U.: 1994: 2.1

PM FUNCHES, FREDERICK ROSS (Patsy)
P.O. Box 7086, Pensacola, FL 32534
O: (904) 476-1458 H: (904) 968-4577
A—1994; D—1994
1993—Myrtle Grove, Associate; 1995—Ensley
3 yrs. C.E.U.: 1991L 3.7

RLP FUNCHESS, WILLIAM W., JR. (Boyde)
621 Eastwood Circle #6, Pensacola, FL 32514-6561
O: (904) 587-2937 H: (904) 476-9108
S—1980; LP—1981
1980—Guy's Chapel; 1986—Retired, Supply: Lathram Chapel
7 yrs.

PM GABY, MICHAEL EWIN (Priscilla)
5000 County Road 30, Shorter, AL 36075
H: (334) 727-6111
SLP—1993; A—1994; D—1994
1992—LaPlace Circuit
3 yrs.

AM GADDIS, COY J. (Betty)
P.O. Box 177, Thomaston, AL 36783
H: (334) 627-3362
LP—1971; D—1973; AM—1981
1971—Richardsville, KY; 1973—Rocky Ford, GA; 1976—Newberry, FL; 1977—Farm Hill; 1981—Stapleton; 1983—Sweet Water; 1986—Jay; 1989—Brent; 1993—Thomaston
24 yrs. C.E.U.: 1994: 0

*FM GAGLE, BRUCE DALE (Lynda)
216 S. Sage Ave., Mobile, AL 36606
O: (334) 478-8104 H: (334) 342-7811
PM—1989; D—1989; FC—1991; E—1991
1989—Cottondale-Alford; 1991—Myrtle Grove, Associate; 1993—Orange Beach; 1994—Jay; 1995—Sage Avenue
6 yrs. C.E.U.: 1994: .5

FM GAITHER, BILLY DOYLE (Carolyn)
201 E. Broad St., Ozark, AL 36360
O: (334) 774-2569 H: (334) 774-2341
LP—1952; A—June 2, 1955; FC—1959; D—May 31, 1956; E—1959
1952—Wallsboro; 1955—Student, Emory; 1957—Asbury, Montgomery; 1961—Wesley Chapel, Mobile; 1964—Hartford; 1969—Livingston; 1971—Chickasaw; 1976—Fort Walton Beach, First; 1983—Mobile District; 1989—Ozark: First
43 yrs. C.E.U.: 1994: 2.8

R GAMBLIN, WALTER ROY (Ann)
3425 Whitehall Ave., Montgomery, AL 36109
H: (334) 279-8945
A—1951; FC—1954 (Mississippi); D—1951; E—1954
1951—Student, Emory; 1952—Chunky; 1954—Lauderdale; 1957—T to Alabama-West Florida; 1957—Canoe; 1960—Chisholm, Montgomery; 1962—Pepperell, Opelika; 1966—Eclectic; 1973—Daleville; 1975—Clayton; 1978—Ashford; 1981—Montgomery, St. Luke; 1984 (Nov. 1)—Fairview; 1985—Retired, supplying Oak Valley; 1992—Retired
34 yrs.

*R GANDY, LUTHER (Boots)
2003-B No. 15th Ave., Pensacola, FL 32503
H: (904) 469-0118
LP—1953; A—1959; FC—1961; D—1956; E—1958; Readmitted A—1979; FC—1980
1953—Canoe-Byrnville; 1955—Elizabeth Chapel; 1957—Brentwood; 1960—St. Luke, Montgomery; 1964—Phenix City, First; 1968—Butler; 1969—Sabbatical; 1970—Ft. Davis; 1971—Voluntary Location; 1978—Pleasant Grove; 1979—Bellview; 1981—Snowdoun; 1982—Snowdoun-Pintlala; 1985—Brundidge; 1989—Linden; 1991—Retired, Supplying Campground; 1994—No Appointment
29½ yrs.

FM GARRISON, LANGDON HOWARD, JR. (Billie)
P.O. Box 2727, Pensacola, FL 32513
O: (904) 434-0118 H: (904) 438-5052 FAX: (904) 434-0119
A-1952; FC—1954; D—1953; E—1955
1951—Loachapoka; 1955—Theodore; 1957—Associate, St. Francis, Mobile; 1958 (Nov. 2)—Phenix City, First; 1964—DeFuniak Springs, First; 1968—Springhill Ave., Mobile; 1980—Marianna District; 1983 (Nov. 15)—Panama City, First; 1990—Pensacola District
44 yrs. C.E.U.: 1994: 0

PM GARTMAN, KINNIE ANDREW (Patricia)
P.O. Box 3135, Auburn, AL 36831
O: (334) 826-8800 H: (334) 821-2322
S—1987; LP—1987; PM—1992; D—1992
1987—Irvington; 1989—Lee Circuit; 1993—Auburn: First, Associate
8 yrs. C.E.U.: 1994: 2.6

*R GATEWOOD, KATHRYN
3104 Pond Trace, Milton, FL 32583
H: (904) 994-1269
A—1974; D—1974; FC—1979; E—1979
1974—Perdido; 1975—Student, Candler; June 12—Pensacola, Pleasant Grove; 1977—Student, Candler School of Theology; 1978—Lisman; 1980—Sunflower; 1982—Midland City; 1983—Leave of Absence; 1986—Retired
9 yrs.

PM GATLIN, KYLE STERLING (Deandra)
Rt. 1, Box 223, Blountstown, FL 32424
O: (904) 674-5577 H: (904) 674-3140
PM—1992; D—1992
1992—Williams Memorial
3 yrs. C.E.U.: 1994: 2.0

*FM GESSNER, DARYL EUGENE (Julie)
103 W. Paulk Ave., Opp, AL 36467
H: (334) 493-9633
A—1974; D—1974; FC—May 30, 1977; E—May 30, 1977
1974—Student, Asbury Seminary; 1976—McRae St.; 1982—Mobile, St. Francis Street; 1984—Eclectic; 1987—Evergreen: First; 1993—Opp, First; 8/1994—Leave of Absence
21 yrs. C.E.U.: 1994: 1.0

*R GILBERT, GEORGE WASHINGTON, JR. (Pat)
2206 Stonebridge, Dothan, AL 36301
H: (334) 793-4141
LP—1951; A—1952; FC—1955; D—1953; E—1955
1950—Banks; 1952—Pittsview; 1953—Epworth, Phenix City; 1955—Satsuma-Creola; 1957—Conference Evangelist; 1961—Ashford; 1963—Frazer Memorial, Montgomery; 1966—Shalimar; 1971—Mobile District; 1973—Dothan, First; 1983—Leave of Absence; 1986—Retired
35 yrs.

FM GILBERT, PAULA ELIZABETH
Duke University Office of Continuing Education, Durham, NC 27708
O: (919) 684-6259 H: (919) 493-3401
A—1976; D—1976; FC—May 22, 1983; E—May 23, 1983
1976—Student, Duke; 1980—Admissions Office, Duke
18 yrs. C.E.U.: 1994: 0

S GILES, HARRY (Elizabeth)
Rt. 3, Box 30-B, Samson, AL 36477
H: (334) 898-2843
1993—Chalker Memorial; 1995—Lime Springs
3 yrs.

FLP GILL, LARRY E. (Pam)
P.O. Box 642, Sneads, FL 32460
O: (904) 593-6481 H: (904) 593-6196
S—1986; LP—1987
1986—Pleasant Grove-Dothan, Tabernacle; 1991—Malone/Friendship; 1992—Sandy Ridge; 1995—Sneads
9 yrs. C.E.U.: 1994:

SLP GILLESPIE, DARREN D. (Paula)
300 Federal Rd., Hope Hull, AL 36043
O: (334) 281-5155
S—1991
1991—Pintlala; 1995—No Appointment

*S GILLIS, FREDDIE J. (Desiree)
P.O. Box 727, Malone, FL 32445
O: (904) 569-2866
1995—Malone/Friendship

*RLP GISSENDANNER, JOSEPH W. (Betty)
P.O. Box 281, Hwy. 52-E, Slocomb, AL 36375
(334) 886-2551
S—1969; LP—1972; D—1972
1969—Pleasant Grove; 1973—Black-Millville; 1976—Providence; 1981—Hartford: St. Paul; 1985—No Appointment; 1987 (Sept. 1)—Geneva: Pleasant Ridge; 1988—No Appointment; 1989—Retired
16 yrs.

FM GLAIZE, EDWARD ROBERTSON (Alecia)
2416 W. Cloverdale Pk., Montgomery, AL 36106-1908
O: (334) 834-8990 H: (334) 279-6652
SLP—1990; PM—1991; D—1991; FM—1994; E—1994
1990—Beulah; 1992—Montgomery: First, Associate
5 yrs. C.E.U.: 1994: 14.3

PLP GLOVER, JERRY LEWIS (Judy)
Rt. 2, 101 Adams St., Newton, AL 36532
O: (334) 585-5445 H: (334) 299-3567
1994—Center

FM GODWIN, DANIEL JAY (Lisa)
P.O. Box 338, Gulf Breeze, FL 32562
O: (904) 932-7199 H: (904) 934-3726 FAX: (904) 932-3599
A—May 24, 1982; D—May 24, 1982; FC—May 26, 1985; E—May 27, 1985
1982—Student, Asbury; 1983—Ft. Walton Beach: First, Associate; 1984—Atmore, McRae Street; 1986—Gulf Breeze, Associate
13 yrs. C.E.U.: 1994: .6

FM
LFS

GOLDEN, DOUGLAS LAMAR (Annette)
121 Twin Tract, Daleville, AL 36322
H: (334) 503-9906
LP—1965; A—1971; FC—1973; D—June 1, 1971; E—May 28, 1973
1965—Pleasant Grove; 1967—Coffee Springs; 1969—Antioch-Liberty; 1972—Hurtsboro; 1974—Student, Scarritt College; 1976 —Lisman Larger Parish; 1979—Gilbertown; 1981—Pensacola, Bellview; 1982—Ariton; 1983—Wesley Chapel; 1985—Pine Level; 1987—Coffeeville; 1989—Bascom-Greenwood; 1990—Poplar Head/Darlington; 1992—Mt. Hebron; 1993—Chestnut Grove; 1995—Chestnut Grove/Springhill
30 yrs. C.E.U.: 1994: 0

*RLP

GRANT, CLAY B. (Margaret)
P.O. Box 305, Bon Secour, AL 36511
H: (334) 949-6381
S—1990; PLP—1991
1990—Minerva Memorial; 1991—Bay Minette, St. Paul; 1993—Retired; 12/17/93 —Surrendered LP License
3 yrs.

FM

GRANT, WILLIAM EDWARD (Diana)
229 Sheffield Circle, Creola, AL 36525
H: (334) 675-3669
SLP—1974; A—May 28, 1979; D—May 28, 1979; FC—May 24, 1982; E—May 24, 1982
1974—Boylston; 1977—Shady Grove; 1978—Seale; 1981—Bascom-Greenwood; 1983—Columbia; 1985—Echo-Browns; 1986—Chatom; 1990—Pine Grove; 1991—Trinity; 1992—Creola
21 yrs. C.E.U.: 1994: 0

*AM

GREEN, TERRILL BRADFORD (Gay)
9062 Howells Ferry Rd., Semmes, AL 36575
O: (334) 645-0286 H: (334) 649-8643
S—1986; LP—1987; AM—1992; D—1992
1986—Canoe-Annie Jones; 1989—Pensacola: Pleasant Grove; 1992—Trinity
8 yrs. C.E.U.: 1994: 1.0

R

GREENE, WALLACE TERRELL (Betty)
P.O. Box 333, Clayton, AL 36016
H: (334) 775-3522
A—1955 (N. Ga.); D—1956; E—1957; FC—1957; T—to N. Carolina, 1958; T—to Ala.-W. Fla., 1974
1958—Hallsboro (N.C.); 1960—Chadbourn; 1962—Newport; 1963—Student; 1964—Jenkins Memorial; 1965—Seaboard; 1967 —Pinebluff; 1971—Smyrna; 1973—Fairbluff-Cerro Gordo; 1974—Banks; 1975—Retired
20 yrs.

*R

GRIFFIN, JAMES ALBERT, JR. (Dottie)
Box 99, Gulf Shores, AL 36547
H: (334) 968-7821
A—1951; FC—1953; D—1951; E—1953
1951—Wilmer; 1953—Citronelle; 1957—Graceville; 1960—Forest Hill, Mobile; 1967—Niceville; 1967 (July 1)—Atmore, First; 1971 (Jan. 1)—Retired; 1971 (Aug. 1)—Associate, Brewton First (Retired Supply); 1972—Returned to Active Status—Marlow-Gulf Shores; 1983—Gulf Shores; 1988—Retired
36 yrs.

*RLP GRIFFIN, PAUL BRYANT (Odell)
324 Cypress St., Blountstown, FL 32424
H: (904) 674-8760
LP—1980
1980—Highland View; 1983—Beatrice; 1985—Marianna: Grace; 1988—Williams Memorial; 1992—Retired; Supply—Cambellton; 1994—RS, Shady Grove
12 yrs.

R GRIGGS, WILLIAM HOWELL (Katrine)
1657 E. Selma St., Dothan, AL 36301
H: (334) 792-0199
LP—June 1, 1952; A—June 3, 1954; FC—May 31, 1956; D—June 1, 1955; E—May 29, 1958
1952—Louisville-Clio; 1957—Summerville, Phenix City; 1958—Napier; 1959—Highland Park, Dothan; 1963—Thomasville; 1965—Flomaton; 1968—Robertsdale; 1970—Clayton; 1975—Graceville; 1981—Destin; 1982—Selma, Memorial; 1985—Retired; 1986 (Sept. 1)—Retired, supplying Center; 1987—Retired, supplying New Brockton; 1988—Retired, supplying Grimes
36 yrs.

FM GULLEDGE, ROBERT IVAN, II
4701 School Lane, Milton, FL 32571
O: (904) 994-6213 H: (904) 994-9434
FLP—1991; PM—1992; D—1992; FM—1994; E—1994
1991—Forest Hill, Associate; 1993—Wesley Memorial
4 yrs. C.E.U.: 1994: 2.1

*R GUY, JACOB COLUMBUS (Lora Mae)
Box 719, Blountstown, FL 32424
H: (904) 674-8253
LP—1950; A—May 30, 1956; FC—May 29, 1958; D—1953; E—1955
1949—Vernon; 1953—Altha; 1956—Canoe-Byrneville; 1957—Elizabeth Chapel; 1958—Gonzalez; 1959—Bayou la Batre; 1962 —Trinity, Panama City; 1965—Sweetwater; 1966—Plateau-Creola; 1971—Uriah; 1975—East Tallassee; 1979—Retired, Supply Williams Memorial; 1990—Retired
29¾ yrs.

*FM GUY, JAMES MELTON (Sue)
Rt. 2, Box 83 A-1, Samson, AL 36477
O: (334) 684-3631 H: (334) 684-6264
S—1981; A—May 23, 1983; D—May 23, 1983; FC—May 25, 1986; E—May 26, 1986
1981 (Feb. 8)—Taylor; 1981—Taylor-Malvern; 1981 (Sept. 1)—Loachapoka Circuit; 1984—Silas; 1986—Samson; 1987—Leave of Absence; 1988—Disability
13 yrs.

S HABBARD, ADIS (Martha)
Rt. 3, Box 84, Slocomb, AL 36375
H: (334) 677-5774
1994—Campbellton
C.E.U.: 1994: .5

FM HALE, CHARLES H., JR. (Averette)
P.O. Box 415, Spanish Fort, AL 36527
O: (334) 626-1334 H: (334) 626-1250
A—1976; D—1976; FC—May 28, 1979; E—May 28, 1979
1976—Student, Candler; 1978—Fowl River; 1981—Louisville; 1983—Montgomery: First, Associate; 1988—Spanish Fort
19 yrs. C.E.U.: 1994: 2.1

FM HALE, LOWELL EDGAR (Martha)
3108 Rosa Park Dr., Montgomery, AL 36105
H: (334) 284-0814 O: (334) 263-0950
A—May 22, 1966 (Central Alabama); FC—June 2, 1968; D—1965; E—1968
1964—Union Springs; 1965—Eclectic Ct.; 1966—Dadeville; 1967—Opelika Ct.; 1968—Tuskegee, Bowen; 1972—Chaplain, U.S. Air Force; 1993—Metropolitan
31 yrs. C.E.U.: 1994: 0

PLP HALL, ADDIE JUNE
2612 N. 13th Ave., Pensacola, FL 32503
O: (904) 484-2146; H: (904) 438-0250; C: (904) 433-6633
LP—1977
1977—No Appointment; 11/91—St. Paul; 1995—No Appointment
4 yrs. C.E.U.: 1994: 2.5

FLP HALL, ARTHUR (Ann)
HC 3, Box 76, Thomasville, AL 36784
H: (334) 636-9800
FLP—1990
1990—Rocky Mount; 1992—Rutledge; 1993—Bashi/Creel Creek; 1995—No Appointment
5 yrs. C.E.U.: 1994: 3.5

R HALL, BILLY FRANK (Betty)
HC 63, Box 168, Leroy, AL 36548
O: (334) 246-5539 H: (334) 246-9851
LP—1955; A—1958; FC—1961; D—1959; E—1961
1955—Whatley Ct.; 1958—Louisville; 1962—Grace, Mobile; 1966—Tuskegee; 1968—Fulton Heights, Mobile; 1974—Jackson; 1980—Church St.; 1986—Fairhope; 1988—Demopolis District; 1994—Retired, Supplying Pine Grove
39 yrs.

*R HALL, ROBERT EARL (Florence)
2730 Ferol Lane, Lynn Haven, FL 32444
O: (904) 872-4555 H: (904) 271-1260
LP—1959 (Ala.-W. Fla.); A—1966 (N. Ala.); FC—1970 (N. Ala.); D-1966; E—1970
1959—Bascom; 1961—Cuba Ct.; 1963—Lee Ct.; 1964—Cypress; 1965—Centre (N. Ala.); 1967—Mt. Zion; 1969—Trinity; 1970 —Associate, First Gadsden; 1971—(Transfer to Ala.-W. Fla.), Brantley; 1975—Westview Heights; 1976—Pace; 1977—Snowdoun; 1979—Fort Deposit; 1981—Panama City, Hiland Park; 1987—Retired; 1989—Supplying Galilee-Kynesville
28 yrs.

FM HANKINS, JACK ALLEN (Angie)
12311 Raintree Dr., Panama City, FL 32404
O: (904) 871-3903 H: (904) 871-6778
A—May 28, 1984; D—May 28, 1984; FC—May 25, 1986; E—May 26, 1986
1984—Bermuda; 1990—Emmaus
11 yrs. C.E.U.: 1994: 1.6

*FLP HARBERT, JAMES LEE (Henryetta)
3015 Amelia Dr., Marianna, FL 32446
O: (904) 482-4753 H: (904) 526-3551
1990—Altha-Cypress; 1995—Marianna, Grace/Compass Lake
5 yrs.

FM HARBOUR, ALVIN NORRIS, JR. (Lila)
3610 West Main, Dothan, AL 36301
O: (334) 793-4440 FAX: (334) 794-6060 H: (334) 794-9749
A—1970; FC—1973; D—1970; E—May 28, 1973
1970—Student, Duke; 1972—Satsuma; 1975—Cloverdale; 1978—Bonifay; 1980 (Oct. 15)—Dauphin Way, Associate; 1983—Port St. Joe; 1986—Mobile: Springhill Avenue; 1990—Crestview, First; 1994—Dothan, Covenant
25 yrs. C.E.U.: 1994: 0

HARDIN, FERRIS HENDLEY (Ian)
221 College Circle, Athens, GA 30605
O: (404) 376-3164 H: (404) 543-5160
S—1987; A—1989; D—1989; FC—1991; E—1991
1987—Loachapoka-Gold Hill; 1991—Tuskegee; 1992—Opelika: Wesley Memorial; 1994—Leave of Absence; 1994—Transferred — No. Georgia Conf.
8 yrs. C.E.U.: 1994: 0

FM HARRIS, DONALD RALPH (Jeanette)
P.O. Box 66, Elmore, AL 36025
(334) 567-8653
LP—1980; AM—May 25, 1986; D—May 26, 1986; A—May 29, 1988; FC—1990; E—1990
1980—Rutledge; 1982—Midway; 1983—Sandy Ridge; 1987—Cottage Hill-Clear Springs; 1990—Newton/Malvern; 1991—York; 1994—Eight Mile; 1995—Elmore/Robinson Springs
15 yrs. C.E.U.: 1994: 1.8

*R HASTINGS, JOSEPH EDMUND (Betty)
1652 Turner Rd., Dadeville, AL 36853
H: (205) 825-8737
A—May 29, 1952; FC—June 1, 1955; D—June 3, 1954; E—June 1, 1955
1952—Missionary to India; 1953—Student, Emory; 1954—Midway; 1956—Kingswood-Springhill; 1958—Eight Mile; 1963—Butler; 1967—Milton, First; 1975—Tallassee, First; 1981—Pensions Funding Crusade, Director of Homes; 1984 (Jan. 1)—Conference Treasurer and Executive Officer, Board of Pensions; Retired, Effective 12/1/92
41 yrs.

*R HATHAWAY, MRS. LUCY CAMPBELL
P.O. Box 332, Pinckard, AL 36371
H: (205) 983-4397
LP—1961; A—May 27, 1969; FC—1971; D—1962; E—May 29, 1964
1961—Pleasant Ridge, Enterprise; 1969—Sylvan Grove; 1973—Seale; 1974—Sandy Ridge; 1977—Webb; 1979—Coordinator Social Services, Wesley Manor; 1980—Retired
9 yrs.

PM HAUTZENRADER, LISA ANN
1995—PM; 1995—D
1995—To Attend Seminary

*S HAWKINS, CHRIS W. (Connie)
9730 Sidney Rd., Pensacola, FL 32507
O: (904) 492-0102 H: (904) 492-0525
1993—Pleasant Grove; 1994—No Appointment

FM HAWKINS, WILLIAM VINCENT (Nancy)
P.O. Box 232, Newton, AL 36352
O: (334) 299-3171 H: (334) 299-3171
FLP—1990; PM—1992; D—1992; FM—1994; E—1994
1990—Stockton/Latham; 1993—Ensley; 1995—Newton/Malvern
5 yrs. C.E.U.: 1994: 5.5

S HAYES, JOE (Mary)
5344 Washington Blvd., Theodore, AL 36582
O: (334) 738-5346 H: (334) 653-7249 and (601) 935-5335
1989—Union Springs-St. Paul; 1991—Evergreen, St. Paul
6 yrs.

FM HAYES, TERRENCE K. (Kay)
300 W. Fork Ct., Nashville, TN 37220-2000
O: (615) 340-7200
TR from Holston Conference—May 28, 1986; FC—May 24, 1987; E—May 25, 1987
1986—Associate Director, Conference Council; 1989—General Board of Discipleship
9 yrs. C.E.U.: 1994: 0

FM HAYS, CHARLES CLARENCE, JR. (Joan)
P.O. Box 7, Foley, AL 36536
O: (334) 943-4393 H: (334) 943-5447
LP—1954; A—1959; FC—1961; D—1959; E—1961
1955—Woodland-Pike Road; 1958—McKenzie-Red Level; 1960—Student, Emory; 1961—Wesley Chapel, Opelika; 1962 (Feb. 15)—Michigan Ave., Mobile; 1962—Saraland; 1967 (July 1)—McCann's Chapel, Jackson; 1969—Hartford; 1973—Brewton, First; 1976—Gadsden St.; 1983—Ft. Walton Beach, First; 1984—Panama City, St. Andrew; 1989—Mobile: St. Mark; 1993—Foley
40 yrs. C.E.U.: 1994: 2.5

PM HEALY, BRIAN REID (Laura)
P.O. Box 62, Louisville, AL 36048
O: (334) 266-5424 H: (334) 266-5132
D— 1993; PM—1995
1993—Liberty; 1994—Louisville, Clio; 1995—Louisville
2 yrs. C.E.U.: 1994: 4.0

PM HEATH, JEFFREY BERNARD
9474 Navarre Parkway, Navarre, FL 32566
O: (904) 939-2028 H: (904) 837-2855
A—1994; D—1994
1994—Navarre, Associate
C.E.U.: 1994: .5

PLP HEATH, WILLIAM J. (Delores)
318 Seminole Dr., Montgomery, AL 36117
O: (334) 262-0774 H: (334) 277-4094
1995—Boylston

*FM HELMS, JOHN WAYNE (Claire)
19 Biscayne Blvd., V.A. Hospital, Lake City, FL 32055
O: (904) 755-3016 H: (904) 758-8194
A—1962; FC—1965; D—1962; E—1965
1962—Student, Vanderbilt; 1965—Associate, Pensacola, First; 1967—Conference Council; 1969—Asbury, Montgomery; 1971 —(Released Aug. 31 to attend U. of Ala.); 1973—Social Worker; 1979 (Sept. 1)—Akron-Flatwoods; 1986—Gainesville; 1989—V.A. Hospital, Counselor
30¼ yrs. C.E.U.: 1994: 0

R HENDRICKS, RALPH RUSH (Betty)
8724 Chumuckla Hwy., Milton, FL 32571
H: (904) 994-4605
A—1951; FC—1953; D—1953; E—1954
1950—Baker; 1951—Associate, Crestview; 1952—Brent-Ferry Pass, Pensacola; 1956—Elba; 1961—Tallassee, First; 1964—Greensboro; 1966—Dalraida, Montgomery; 1970—Andalusia District; 1975—Shalimar; 1979—Troy, First; 1983—Marion; 1987—Sabbatical Leave; 1988—Retired; 1993—Supplying, Pollard
37 yrs.

R HENDRICKS, ROBERT EDWARD (Barbara)
P.O. Box 1723, Santa Rosa Beach, FL 32459
H: (904) 267-3510
LP—1951; A—1953; FC—1955; D—1954; E—1956
1949—Associate, Myrtle Grove, Pensacola; 1950—Baar St., Pensacola; 1951—Perote; 1952—Ramer-Pine Level; 1954—Summerville, Phenix City; 1956—Chaplain, U.S. Air Force; 1986—Santa Rose Beach Community Church; 1991—Retired
41 yrs.

R HENNE, EDWARD DELL
1642 Meadow Oak Ct., Montgomery, AL 36117
H: (334) 288-5682
A—1952; FC—1954; D—May 28, 1953; E—May 31, 1956
1950—Walker Chapel (N. Ala.); 1951—Center Hill (N. Ala.); 1952—Evergreen Ct.; 1953—Lisman; 1954—Pine Hill; 1957—Forest Hill, Mobile; 1960—Oakdale, Mobile; 1962—Camden; 1965—Wilmer; 1969—Eight Mile; 1971—Blountstown; 1975—Elba; 1980—Butler; 1985—Bay Minette: First; 1989—Montgomery: Normandale; 1992—Retired, Supplying Hopewell
42 yrs. C.E.U.: 1994: 1.1

FM HERNDON, WILLIAM CARL (Ruth)
P.O. Box 11305, Chickasaw, AL 36611
O: (334) 452-3461 H: (334) 452-5431
LP—1955; A—1958; FC—1961; D—1959; E—May 28, 1961
1955—Kinston; 1958—Chestnut Grove; 1959 (Sept. 1)—Rutledge; 1962—Associate, Warrington, Pensacola; 1964—Summit Park, Pensacola; 1967—Woodlawn, Panama City; 1971—Auburn Wesley Foundation; 1979—Sabbatical, Supply-Society Hills; 1980—Pleasant Valley; 1983—Citronelle; 1985—Auburn Extension, U. of S. AL; 1986—Graceville; 1988—Geneva: Westside; 1991—Geneva: Westside/Pleasant Ridge; 1992—Lafayette St.; 1994—Chickasaw
40 yrs. C.E.U.: 1994: .5

*RLP HERRING, JOHNNIE
County Road 1883, Box 1785, DeFuniak Springs, FL 32433
H: (904) 859-2701
PTLP—1978
1978—Opp Ct.; 1979—Poplar Head-Cedar Grove; 1981—Poplar Head; 1982—DeFuniak Springs: Wesley Memorial; 1983—Poplar Head; 1986—Retired; 1986 (Sept. 1)—Retired, supplying Black Creek-Red Bay; 1990—Retired
8 yrs.

*RLP HIGDON, GLEN HUGH (Irene)
603 Denby St., Monroeville, AL 36460
H: (334) 743-4566
LP—1976
1976—Georgiana Ct.; 1981—Conecuh Circuit; 1982—Georgiana Circuit; 1988—Supply-Owens Chapel; 1989—Georgiana Circuit; 1993—Retired, Supplying Georgiana Ct.; 1995—Retired
17 yrs. C.E.U.: 1992: 0

R HIGDON, PAUL MIXON (Vergie)
705 Jones Ave., Monroeville, AL 36460
H: (334) 575-7663
LP—1952; A—May 27, 1953; FC—May 31, 1956; D—May 31, 1956; E—1959
1952—Westside, Geneva; 1960—Curtis Memorial, Dothan; 1960 (Dec. 1)—Verbena; 1966—Century; 1974—Loxley-Rosinton; 1978—Loxley; 1981—Ensley; 1984—Clayton; 1988—Retired, supplying Holly Grove; 1994—RS, Peterman
36 yrs.

R HILL, HERBERT CLAYTON (Polly)
1508 Powe Rd., Demopolis, AL 36732
H: (334) 289-2931
A—June 2, 1955; FC—1961; D—1959; E—1961
1952—Deer Park-Fruitdale; 1953—Coatopa; 1955—Coatopa; 1957—Thomaston; 1958—Hurtsboro; 1962—Centreville; 1965—Florala; 1968 (Jan.1)—Butler; 1970—Prichard, First; 1972 (Aug. 15)—Linden; 1976—Hartford; 1979—Camden; 1984—Retired; 1984 (Sept. 1)—Retired, supplying Cokes Chapel-Brewersville
29 yrs.

AM HINES, BETSY ANN (Cal)
P.O. Box 341, Eufaula, AL 36027-0341
O: (334) 687-4574 H: (334) 687-3665
LP—1984; AM—1992; D—1992
1984 (Nov. 15)—Prichard: Whistler; 1993—Whistler/Chunchula; 1995—Eufaula, Washington St.
11 yrs. C.E.U.: 1994: .5

FLP HINES, WILLIAM A. (Anna)
c/o Midway United Methodist Church, Midway, AL 36053
H: (334) 529-3695
LP—1988
1988—Atmore: McRae Street-Lottie; 1990—Cottage Hill; 1991—Venters Memorial; 1994—Midway
6 yrs. C.E.U.: 1994: 0

PLP HIX, JAMES EARL (Joyce)
758 East Cottonwood Rd., Dothan, AL 36301
H: (334) 792-4387
1993—Whitaker #360; 1994—St. Mary
C.E.U.: 1992: 0; 1993: 0.5

*R HOAGLAND, RAYMOND LEE, JR. (Margie)
3820 Scenic Dr., Mobile, AL 36605
H: (334) 476-3037
A—June 6, 1950; FC—May 28, 1953; D—June 2, 1951; E—May 28, 1953
1950—Student, Boston; 1951—Fulton Heights; 1954—Abbeville; 1959—Milton; 1962—Forest Ave., Montgomery; 1965—Dothan District; 1966—Mobile District; 1971—Forest Hill, Mobile; 1985—Sabbatical Leave; 1986—Retired
36 yrs.

*RLP HOBBS, WILLIAM D.
505 Bel Air Blvd., Apt. 139, Mobile, AL 36606
H: (334) 473-1799
S—1980; 1981—FTLP
1979 (July 1)—Mt. Carmel; 1980—Pondtown; 1982—LaPine; 1984—Hopewell; 1985—Retired
5 yrs.

FLP HOCKING, DONALD (Brenda)
P.O. Box 458, Cottondale, FL 32431
H: (904) 352-4426
1993—Cottondale/Alford
3 yrs. C.E.U.: 1994: 0

AM HODGES, NORMAN F. (Carol)
P.O. Box 341, Verbena, AL 36091
H: (205) 755-2304
PTLP—1978; AM—May 25, 1986; D—May 26, 1986
1978—Williams Memorial; 1979—Honeyville; 1984—Cox Chapel; 1986 (Jan. 1)—Panama City: St. Mark; 1990—Mount Carmel; 1993—Verbena
17 yrs. C.E.U.: 1994: 2.1

FLP HOHN, SCOTT CHRISTOPHER
4200 Hwy. 188, Coden, AL 36523
O: (334) 873-4210 H: (334) 873-4721
1995—Zirlott Road

FM HOLLADAY, BOBBY SHERRELL (Bertha)
1281 Lakeview Dr., Dadeville, AL 36853
O: (334) 825-2673
LP—1963; A—May 27, 1969; FC—June 1, 1971; D—May 27, 1969; E—June 1, 1971
1963—Pike Road; 1964—Clio; 1966—Goshen; 1968 (Nov.)—Lee Ct.; 1971—Associate, Panama City, First; 1973 (Aug. 15)—Wesley Memorial, Opelika; 1977—Ashford; 1978—Summerville; 1983 (Sept. 15)—Millbrook; 1986—Geneva: First; 1989—Brundidge; 1991—Marion; 4/1/94—Disability
32 yrs. C.E.U.: 1994: 0

FM HOLLEY, PATRICK LEE (Jill)
P.O. Box 278, Niceville, FL 32588
O: (904) 678-4411 FAX: (904) 678-2222 H: (904) 678-7200
PM—1992; D—1992; FM—1994; E—1994
1992—Niceville, Associate
3 yrs. C.E.U.: 1994: 0

FM HOLLIS, JERRY M. (Betty)
P.O. Box 795, Shalimar, FL 32579
O: (904) 651-0721 H: (904) 651-8302 FAX: (904) 651-2494
A—1966 (N. GA.); D—1966; FC—1969 (S.C.); E—1969; June 1, 1970—(TR to Al.-W. FL.); 1982—TR to N. GA.; March 1, 1988—TR to AL.-W. FL.
1966—Student; 1968—Associate, St. Matthews (Greenville, S.C.); 1970—Panama City: First, Associate; 1976 (June 1)—TR to Louisiana' 1977 (March 1)—Panama City: First, Associate; 1982—TR to N. GA.; 1988 (March 1)—Shalimar, Associate
29 yrs. C.E.U.: 1994: 3.5

RAM HOLLOWAY, JOSEPH AMOS, II (Frances)
402 Hill St., Dothan, AL 36303
H: (334) 794-2578
S—Jan. 1, 1977; FTLP—1977; AM—May 24, 1982; D—May 24, 1982
1977 (Jan. 1)—St. Paul, Hartford; 1977—St. Paul, Enterprise; 1978—Bethel; 1979 (Sept. 23)—Thomaston; 1987—Brantley; 1989—Mt. Vernon; 1990—Retired; 1991—Supplying Center; 1994—Retired
13 yrs.

FM HOLMES, JAMES RICHARD (Sharon)
P.O. Box 128, Evergreen, AL 36401
O: (334) 578-1632 H: (334) 578-4347
S—1974; A—May 28, 1979; D—May 28, 1979; FC—May 22, 1983; E—May 23, 1983
1974—Opp Circuit; Jan. 1, 1975—Antioch-Liberty; 1977—Ariton; 1979—Alston-Clopton; 1981—Wewahitchka; 1988—Hartford: First; 1991—Headland; 1993—Evergreen: First-Brownville
20 yrs. C.E.U.: 1994: 1.6

FM HORNE, LAWRENCE REXWELL
1067 Lionsgate Lane, Gulf Breeze, FL 32461
O: (904) 452-1655 H: (904) 932-7504
A—1967; FC—1969; D—1964; E—1969
1967—Gulf View-St. Mark, Panama City; 1969—Chaplain, U.S. Navy
27 yrs. C.E.U.: 1994: 0

OM HOUSEMAN, HARRY E. (Mary)
LFS 1258 Greenview Lane, Gulf Breeze, FL 32561
O: (904) 231-4106 H: (904) 932-8114
(Member, North Texas Conference)
1988—Point Washington
7 yrs. C.E.U.: 1994: 0

FM HOUSTON, JAMES GORMAN, III (Jeanne)
112 Adams St., Greenville, AL 36037
O: (334) 382-5872 H: (334) 382-5350
A—May 28, 1984; D—May 28, 1984; FC—May 24, 1987; E—May 25, 1987
1984—Student, Yale; 1985—Loxley; 1987—Mobile: Dauphin Way, Associate; 1992—Greenville, First
11 yrs. C.E.U.: 1994: 0

RLP HOWARD, JAMES (Lois)
P.O. Box 47, Eutaw, AL 35462
H: (334) 372-0291
LP—1975
1975—Marion Circuit; 1981—Butler Circuit; 1982—Akron Circuit; 1991—Name changed to Union Circuit; 1994—Retired, Supply-Geiger Circuit
19 yrs.

R HOWELL, LEONARD LYMAN (Carlyn)
407 Bedford Terrace, Prattville, AL 36066
H: (334) 361-8740
LP—June 1, 1952; A—June 3, 1954; FC—May 31, 1956; D—May 31, 1956; E—1959
1952—St. Stephens; 1954—Chatom-Tibbie; 1956—Pine Grove-Liberty; 1958—Macon Ct.; 1959—Friendship-New Bethel; 1960 —Cain's Chapel; 1963—Cottonwood; 1964—Wewahitchka; 1966—Pepperell; 1968—Sabbatical; 1969—Voluntary Location; 1969—Robinson Springs (Lay Pastor); 1973—Returned to Active Status, Robinson Springs; 1977—Wilmer-Tanner Williams; 1979—Georgiana; 1980—Jay; 1981—Bagdad-Mae Edwards; 1983—Brent; 1986—Silas; 1987—Fowl River-Zirlott Road; 1988—Creola; 1990—Bascom-Greenwood; 1991—Retired
33 yrs.

R HOWINGTON, ARTHUR FLETCHER (Jean)
P.O. Box 23, Eclectic, AL 36024
H: (334) 541-2926
LP—1938; A—1939; FC—Nov. 10, 1944; D—Nov. 29, 1941; E—Nov. 10, 1944
1938 (April 1)—Beatrice; 1939—Titus; 1941—Student, Emory; 1944—Pine Apple; 1945—Memorial, Selma; 1948—York; 1950 —Moundville; 1954—Broad St., Mobile; 1955—Wetumpka; 1959—Tallassee, First; 1961—Monroeville; 1968—Capitol Heights; 1972 (Aug. 15)—Troy District; 1974—Geneva, First; 1978—Executive Director-Blue Lake; 1980 (Dec. 31)—Retired
41½ yrs.

FM HUDSON, DANIEL WILMER (Sharon)
932 Agnes Scott Circle, Panama City, FL 32405
O: (904) 234-6062
LP—1987; A—1989; D—1989; FM—1992; E—1992
1987—Seale; 1990—Sandy Ridge; 1992—Noah's Ark, Associate Director/Chaplain
7 yrs. C.E.U.: 1994: 0

FM HUFF, PAMELA
201 E. Broad, Ozark, AL 36360
O: (334) 774-2569 H: (334) 774-6697
LP—1988; A—1989; D—1989; FC—1991; E—1991
1988—DeFuniak Springs: First, Associate; 1992—Ozark, First-Associate
6 yrs. C.E.U.: 1994: 4.0

FM HUGHES, TONY M. (Beth)
Rt. 6, Box 155, Clanton, AL 35045
H: (205) 755-7039
LP—1974; D—1990; FM—1990; FM—1992; E—1992
1974—Titus; 1975—Providence-Harmony; 1976 (Jan. 1)—Beatrice; 1978—Selma: Church Street, Associate; 1980—No Appointment; 1981—Pine Apple; 1985—Discontinued; 1987—Clanton: Walnut Creek
18 yrs. C.E.U.: 1994: 0

*FM HUGHES, WILLIAM JENNINGS, JR.
2116 East Fairchild St., Pensacola, FL 32504
H: (904) 438-2650
A—June 2, 1955; FC—1960; D—1958; E—1960
1955—Canoe-Byrneville; 1956—Excel; 1958—Washington St., Eufaula; 1959—Stapleton; 1960—Sneads; 1961—Disability
38 yrs.

FM HUNT, ALBERT ROY, JR. (Sheila)
P.O. Box 99, Notasulga, AL 36866
C: (334) 257-3707 H: (334) 257-3791
LP—1960; A—June 2, 1970; FC—May 30, 1972; D—June 3, 1965; E—May 30, 1967
1959—Crawford; 1961—Glenwood; 1962—Associate & Minister of Music, Andalusia, First; 1965—Gulfview-St. Mark, Panama City; 1967—Associate & Minister of Music, Brewton, First; 1968—Canoe; 1971—Seale; 1973—Associate & Minister of Music, Dothan, Lafayette Street; 1974—Associate & Minister of Music, Montgomery, St. James; 1975—Mt. Carmel; 1979—Perry Hill; 1981—Phenix City, First; 1984—Leave of Absence; 1987—Leave of Absence, supplying Crawford; 1988—Crawford; 1990—Leave of Absence; 1991—Ozark: Pleasant Hill; 1994—Notasulga
36 yrs. C.E.U.: 1994: 0

RAM HUST, WILLIAM N. (Judy)
4 Oleander Circle, Foley, AL 36535
H: (334) 943-8354
LP—1978; AM—May 23, 1983; D—May 23, 1983
1978—Cottage Hill; 1981—Marion Junction; 1985—Hurtsboro; 1989—Georgiana, First; 1993—Retired
15 yrs.

PM HUTSON, RUSSELL MICHAEL
1995—PM; 1995—D
1995—To Attend Seminary

*RLP HUTTO, ALPHIE LEE (Lois)
Rt. 2, Box 317E, Milton, FL 32571
H: (904) 994-8222
LP—1971
1971—Elizabeth Chapel; 1975—No appointment; 1975 (Oct. 1)—Stockton; 1979—Retired
4 yrs.

RLP HUTTO, WILLIAM VERNON (Nita)
7110 Glory Land Rd., Century, FL 32535
H: (904) 256-3989
LP—1969; D—June 1, 1971
1969—Byrneville; 1976—Canoe; 1985—Retired; 1985 (Oct. 20)—Retired, supplying Bethel; 1995—Retired
16 yrs.

FM HYLES, FRANK THOMAS, JR. (Martha)
P.O. Box 69, Andalusia, AL 36420
O: (334) 222-2119 FAX: (334) 222-3463 H: (334) 222-3480
A—May 29, 1958; FC—June 1, 1960; D—May 29, 1958; E—June 2, 1960
1955—Orrville; 1956—Pine Apple; 1958—Student, Emory; 1960—Plantersville; 1962—Wesley Memorial, Opelika; 1966—Grand Bay; 1970—Luverne; 1974—St. Luke, Enterprise; 1979—Associate Director, Conference COM; 1982—Spanish Fort; 1984—Montgomery, Aldersgate; 1990—Andalusia District
40 yrs. C.E.U.: 1994: 0

S IGO, W. RICHARD (Delores)
Benton, AL 36785
H/O: (334) 872-1188
1993—Lowndesboro; 1993—No Appointment

AM LFS INGRAM, CLETICE CLAYTON (Eloise)
P.O. Box 142, Clanton, AL 35045
O: (205) 346-2215 H: (205) 755-2703
LP—1957; AM—1969; D—May 30, 1963; E—June 1, 1965
1956—Clanton Ct.; 1960—Gainesville Ct.; 1961—Cuba Ct.; 1962—Whatley Ct.; 1963—Clanton Ct.; 1965—Brent; 1966—Beatrice; 1968—Walnut Creek; 1977—Jemison-Thorsby; 1981—Robinson Springs; 1987—Pine Level-Booth; 1991—Forest Home
37 yrs. C.E.U.: 1994: 0

*R JACKSON, ALLEN KEITH
6353 Old Ranch Rd., Pocatello, ID 83204
A—June 20, 1954 (Rocky Mtn.); FC—June 15, 1958 (Rocky Mt.); D—1956; E—1958
1954—Student; 1955—Erie, Col.; 1958—Student; 1960—Professor, Morningside College; 1962 (June 10)—T to No. Iowa, Dean Morningside College; 1968 (May 28)—T to Ala.-W. Fla., President, Huntingdon College; 1993—Retired
39 yrs. (Rocky Mtn.—14; AL.-W. FL.—24)

FM JACKSON, CECIL EARL (Cynthia)
P.O. Box 153, York, AL 36925
O: (334) 392-4801 H: (334) 392-4711
LP—1986; A—May 29, 1988; D—May 30, 1988; E—1991; FC—1991
1986—Williams-Tennille; 1989—Hurtsboro; 1992—Notasulga; 1994—York
9 yrs. C.E.U.: 1994: 1.9

R JACKSON, JOHN CARL, JR. (Rae)
817 Douglas Ave., Brewton, AL 36426
H: (334) 867-4642
A—June 1951 (Mississippi); FC—June 1953; D—June 1952; E—June 1953
1947—Hermanville, Miss.; 1950—Pekin, Ind.; 1951—Lafayette, Ga.; 1952—Lorman; 1954—Vaughn; 1957—T to Ala.-W. Fla., Livingston; 1961—Moundville; 1964—Wesley Chapel, Mobile; 1966—St. Andrew, Pensacola; 1970—Trinity, Panama City 1979—Eclectic; 1984—Jackson, McCann Chapel; 1986—Chipley; 1989—East Brewton, First; 1992—Retired, Supplying Georgiana: Friendship; 1993—Supplying May Creek
41 yrs.

PLP JACKSON, KENNETH, JR. (Cindy)
927 Karen Rd., Montgomery, AL 36109
H: (334) 277-0501
1993—Loachapoka/Gold Hill
C.E.U.: 1994: 3.6

AM JACOBS, KENNETH L. (Shirley)
P.O. Box 338, Cottonwood, AL 36320
O: (334) 691-2622 H: (334) 691-4326
S—1986; LP—1987; AM—1992; D—1992
1986—Echo-Browns; 1990—Ariton-Pleasant Ridge; 1992—Columbia/Rocky Creek; 1995—Cottonwood
8 yrs. C.E.U.: 1994: 0

*FM JAY, DONALD (Noreen)
219 Virginia Way, Pensacola, FL 32505
H: (904) 433-8238
LP—1958; A—May 30, 1969; FC—June 4, 1971; D—May 28, 1964; E—June 1,1966
1958—Ponce de Leon; 1959—Center Ridge; 1961—Galilee; 1962—Cottondale; 1963—Pleasant Hill, Ozark; 1964—Gastonburg; 1966—Coden-Zirlott Rd.; 1970—Altha; 1972 (Sept. 1)—Calloway; 1974—Pensacola, Special Ministries (August 15) 1980 (Oct. 15)—Eufaula, Washington Street; 1984—Pensacola, Ensley; 1986—St. Stephens; 1987—Calvert-McIntosh; 1989—Montgomery: St. Luke; 1990 (March)—Disability
34 yrs.

AM JAY, WINSTON DOW (Anne)
2600 W. Strong St., Pensacola, FL 32505
O: (904) 433-3171 H: (904) 438-5397
LP—1961; AM—1969; D—May 28, 1964; E—June 1, 1966
1961—Highland View; 1962—Wesley Memorial, DeFuniak Springs; 1964—Wausau; 1966—Galilee; 1967—Lowndesboro; 1969 —Verbena; 1974—Cain's Chapel; 1980—Warrington; 1985—Enterprise: St. Luke; 1990—Elba; 1994—Richards
34 yrs. C.E.U.: 1994: 0

FM JEFFCOAT, JAMES ROY, JR. (Sherri)
516 Red Oad Ct., Montgomery, AL 36117
O: (334) 265-0511 H: (334) 279-3136
A—May 30, 1977; D—May 30, 1977; FC—May 28, 1984; E—May 28, 1984
1977—Student, Asbury Seminary; 1981—Student, Candler; 1982—Student, Drew; 1983—Opp: First, Associate; 1984—Student, Drew; 1985 (Jan. 1)—Troy Wesley Foundation; 1990—Crawford; 1992—Fairview; 1994—Chaplain, Huntingdon College
18 yrs. C.E.U.: 1994: 0

FM JINES, JAMES J. III (Sandra)
P.O. Box 396, Jay, FL 32565
O: (904) 675-4882 H: (904) 675-4684
T—N. Ala. (May 30, 1977); FC—May 29, 1978; E—May 29, 1978; (N. AL.) A—June 7, 1976; D—June 7, 1976
1977—Loachapoka; 1979 (Oct. 1)—Chisholm; 1982—Pine Grove; 1983—Brewton: Cedar Hill; 1984—Mt. Zion, East; 1989—Cottonwood; 1992—Sneads; 1995—Jay
18 yrs. C.E.U.: 1994: 1.6

FM JOHNS, LOUISE (Dick)
301 Dexter Ave., Montgomery, AL 36104
O: (334) 263-0549 FAX: (334) 263-0540 H: (334) 265-8800
A—May 23, 1983; D—May 23, 1983; FC—May 29, 1988; E—May 30, 1988
1983—Teacher, Huntingdon College; 1984—Teacher, Huntingdon and Chaplain, Tutwiler Prison; 1992—Tuskegee: First/Armstrong; 1993—Dexter Avenue, Associate
11 yrs. C.E.U.: 1994: 1.0

FM JOHNS, ROGER DICK (Louise)
301 Dexter Ave., Montgomery, AL 36104
O: (334) 263-0549 FAX: (334) 263-0540 H: (334) 265-8800
S—1974; T—April 15, 1975 (FC)
1974—Ramer; 1975—Professor, Huntingdon College, Supply Ramer; 1992—Ramer; 1993—Dexter Avenue
21 yrs. C.E.U.: 1994: 2.6

FM JOHNSON-WALKER, ELIZABETH
3766 Raiders Ridge Dr., Lithonia, GA 30038
(404) 808-9401
S—1983; A—May 25, 1986; D—May 26, 1986; FC—1989; E—1989
1983—Opelika: St. Paul; 1985—Opelika: St. Paul-Eclectic Circuit; 1987—Montgomery: St. Paul-Campus Ministry; 1991—Benson Circuit/ASU Campus Ministry; 3/30/92—LOA; 1995—To Attend School
10 yrs. C.E.U.: 1994: 0

*FM JOHNSON, HARRY C. (Patsy)
2420 E. Baldwin Rd., Panama City, FL 32404
O: (904) 769-1300 H: (904) 769-8012
A—May 28, 1984; D—May 28, 1984; FC—May 24, 1987; E—May 25, 1987
1984—Student, Candler; 1985—Port St. Joe, Associate; 1987—Panama City: Hiland Park
11 yrs. C.E.U.: 1994: 1.5

S JOHNSON, JOHN W. III (Melissa)
6421 Wilmar Dr., Milton, FL 32570
O: (904) 623-4945 H: (904) 623-4945
1995—Guy's Chapel

FM JOHNSON, JOHNNY WINSTON, JR. (Beverly)
836 W, Michigan Ave., Pensacola, FL 32505
O: (904) 433-4486 H: (904) 944-5253
SLP—1971; D—1975; FTLP—1978; AM—May 24, 1982; A—May 28, 1984; D—May 28, 1984; FC—May 25, 1986; E—May 26, 1986
1971—Galilee; 1976—Cottage Hill; 1978—Pineview; 1984—Louisville; 1987—Fort Deposit; 1990—Florala; 1991—Prichard, Eight Mile; 1994—Pensacola St. Andrew
24 yrs. C.E.U.: 1994: 1.5

R JOHNSON, ROBERT BRUCE (Ann)
4902 George St., Phenix City, AL 36867
H: (334) 297-5323
S—1948; A—1958; D—1958; FC—1960; E—1960; Readmitted as PM—1979; FC—1981
1948—Plateau; 1951—Irvington-Fowl River (6 months); 1952—Mt. Hermon; 1954—Gilbertown; 1955—Gainesville; 1956—Uniontown; Released July 1, 1957 to attend school and supplied Warm Springs in S. Ga. Conference; 1958—Thomaston; 1961—Crawford, Mobile; 1966—Asbury, Montgomery; 1967—Highland Park, Dothan; 1969—Forest Park, Panama City; 1970 (Feb. 8)—Withdrew from U.M.C.; 1978—Andrews Chapel (N. ALA. Conference); 1979— Readmitted as PM—Beatrice; 1980—Pinckard; 1983—Dothan, Curtis Memorial; 1985—Phenix City: Trinity; 1988—Andalusia: First; 1990—Springhill Avenue; 1993—Retired, Supplying Hillside
34 yrs.

*AFM JOHNSON, STEPHEN
Chaplain, Eglin AFB Federal Prison, Ft. Walton Beach, FL 32548
Member, South Indiana Conference
C.E.U.:

*R JOHNSTON, ROBERT ERSKINE
345 McCain Rd., Eclectic, AL 36024
LP—1950; A—May 29, 1952; FC—May 29, 1957; D—May 28, 1953; E—June 1, 1955
1950—Hope Hull; 1952—Student, Vanderbilt; 1955—Normandale, Montgomery (Organized Church); 1959—Chaplain, U.S. Army; 1979—Retired
29 yrs.

*R JONES, DANIEL
301 Poplar St., Athens, AL 35611
H: (334) 232-5943
A—1939; FC—1943; D—1941; E—1943
1939—Student, Emory (Served Oakland-Williamson, Holston Conf. 12-1-1941 to 10-1-1942); 1942—Autaugaville; 1945—Student, Boston (Cambridge, Trinity); 1947—Livingston; 1952—Springhill Ave.; 1957—Marianna First; 1961—Fairhope; 1964—Auburn, First; 1968—Professor, Athens College; 1979—Retired
28 yrs.

S JONES, GARY (Pam)
8000 Chumuckla Hwy., Pace, FL 32571
O: (904) 994-5934 H: (904) 994-5934
1994—Westville; 1995—Elizabeth Chapel
C.E.U.: 1994: .5

*R JONES, HANIEL (Sue)
P.O. Box 1124, Auburn, AL 36831
H: (334) 821-2186
A—1945; FC—1947; T—1950 to Burma Conference; T—May 29, 1958 to AL.-W. FL. Conference; 1958—Voluntary Location; 1982—Readmitted
1945—Autaugaville; 1948—Student, Hartford Seminary; 1949—Missionary to India; 1950—Missionary to Burma; 1958—Located; 1982—Retired
13 yrs.

*PM JONES, JAMES R., JR. (Libby)
PM—1992; D—1992
1992—Andalusia: First, Associate; 1993—Forest Hill, Associate; 1994—Dothan, Denton Road; 1995—Withdrawn
3 yrs.

FM JONES, JOSEPH JOEL (Eleanor)
P.O. Box 96, Sweet Water, AL 36782
H: (334) 994-4331
LP—1949; A—1952; FC—1954; D—May 23, 1953; E—June 3, 1954
1949—Hillside, Phenix City; 1954—McKenzie-Red Level; 1955—Snowdoun; 1959—St. Luke, Enterprise; 1963—Highland Park, Dothan; 1967—Pleasant Valley, Mobile; 1977—Perry Hill; 1979—Evergreen; 1983—Georgiana; 1987—Sweet Water
45½ yrs. C.E.U.: 1994: 0

*R JORDAN, COYT HERBERT, JR. (Marilyn)
310 Lazenby St., Monroeville, AL 36460
H: (334) 743-2264
LP—June 1, 1952; A—May 27, 1953; FC—June 1, 1955; D—June 1, 1955; E—1957
1952—Lower Peach Tree; 1954—Excel; 1956—Marion Junction-Orrville; 1958—Pinckard; 1959—West Side, Geneva; 1960—Wewahitchka; 1964—Robinson Springs; 1967—Sabbatical Leave; 1968—LaPine; 1970—Disability; 1994—Retired
42 yrs.

*SLP JORDAN, DENNIS JERRY (Frankie)
96 Lynbrook Dr., Brewton, AL 36426
O: (334) 565-3132 H: (334) 867-2277
S—1988
1988—Fidelis; 1989—May Creek/Dixie-Douglas Chapel; 1990—Kinston; 2/92—No Appointment; 1993—Baker; 1995-Castleberry
7 yrs.

*R JOSEPH, JACOB ANDREW (Jewell)
1857 Hurtel St., Mobile, AL 36605
H: (334) 476-7771
LP—June 11, 1961 (Central Alabama); A—May 22, 1966; FC—June 2, 1968; D—1966; E—1968
1961—Tensaw Ct.; 1968—Tensaw-St. John; 1989—Retired
28 yrs.

R JOYNER, JESSE DANIEL (Betty)
Rt. 1, Box 246-A, Monroeville, AL 36460
H: (334) 765-7540
LP—1967; D—1971
1968—Aldersgate, Mobile; 1970—Bermuda; 1973 (Aug. 1)—Stapleton; 1978 (Aug. 1)—Pace; 1987—Mt. Vernon; 1989—Uriah Circuit; 1991—Retired, Supply Opp: Memorial; 1993—Supplying Georgiana: Friendship; 1995—Owens Chapel
22 yrs.

FLP KALE, JACK
P.O. Box 126, Coffee Springs, AL 36318
H/O: (334) 684-6310
1995—Coffee Springs

RLP KEENAM, CLAUDE WILSON (Nina)
304 Kathryn St., Andalusia, AL 36420
H: (334) 222-2634
S—1974; LP—1981
1974—Opp Memorial; 1981—Lillian; 1994—Retired; 8/94—Retired Supplying Opp, First; 1995—Retired Supplying Friendship
20 yrs. C.E.U.: 1994: 0

*FM KEGERREIS, RIAN PAUL
236 Center Ave., Panama City, FL 32401
O: (904) 763-2432 H: (904) 785-0310
A—May 24, 1987; D—May 25, 1987; FC—1990; E—1990
1987—Student, Asbury; 1988—Niceville, Associate; 1990—Wesley Memorial; 1993—Panama City: Trinity
8 yrs. C.E.U.: 1994: 3.0

S KELLEY, SHELTON EARL (Clara)
705 W. Covington Ave., Opp, AL 36467
H: (334) 493-9653
1989—PTLP; 1991—S
1989—Macedonia-Friendship; 1991—Opp: Macedonia
6 yrs. C.E.U.: 1994: 2.0

*AFM KELLY, ALBERT CLAY (Sandra)
Rt. 5, Box 228, Brewton, AL 36426
(334) 867-7334
Member of Memphis Conference
1983—Counselor, Southwest Alabama Mental Health Center; 1993—Piney Grove
C.E.U.: 1994: 3.6

FM KELLY, CHARLES RAY (Diane)
P.O. Box 448, Grand Bay, AL 36541
O: (334) 865-6870 H: (334) 865-6617
LP—1971; AM—May 23, 1983; D—May 23, 1983; A—May 26, 1985; FC—May 24, 1987; E—May 25, 1987
1971—Sardis; 1972—Echo; 1974—No appointment; 1976—Center Ridge; 1979—Wesley Chapel, Enterprise; 1985—Mt. Vernon; 1987—Eclectic; 1993—Grand Bay
22 yrs. C.E.U.: 1994: 2.3

R KEMPER, HARRY BRUCE, JR. (Ardis)
549 Panama Dr., Crestview, FL 32536
H: (904) 682-3015
LP—1963; D—May 30, 1967
1963—Gaskin; 1964—Hopewell; 1975—Friendship; 1980—Ponce de Leon; 1982—Center Ridge; 1984—LaPine; 1991—Retired
28 yrs. C.E.U.: 1994: .5

PM KENDALL, GORDON CHARLES III (Melanie)
190 Snowdoun-Chambers Rd., Montgomery, AL 36105
H: (334) 288-4447
D—1993; PM—1993
1993—Appointed to Attend School (Candler) (Frazier Memorial C.C.); 1994—Snowdoun
2 yrs.

PM KIERCE, WILLIS CHAMBERLIN
1995—PM; 1995—D
1995—To Attend Seminary

*RLP KILLMAN, EVERETT VERGIL (Margaret)
1209 Frederick Rd., Dothan, AL 36301
H: (334) 792-1510
LP—1976; D—May 29, 1978
1976 (Jan. 1)—Madrid-St. Mary; 1976—Pondtown; 1980—Ozark, Pleasant Hill; 1991—Retired
14 yrs.

*R KING, GERALD LIGHTFOOT (Mary Ruth)
Cobis Personal Care Home, 7150 Manor Rd., Columbus, GA 31907
(706) 561-3999
A—1927; FC—1929; D—1929; E—1931
1927—Newbern; 1928—Grand Bay; 1930—Perote; 1932—Suggsville (1 mo.); 1932—Samson; 1933—Titus; 1935—Hartford Ct.; 1937—Burnt Corn; 1939—Rutledge; 1942 (March 1)—Eufaula Ct.; 1944—Loachapoka; 1948—Columbia; 1949—Newton; 1952—Chatom-Tibbie; 1954—Thomaston; 1955—McKenzie; 1958—East Brewton; 1960—Eclectic; 1962—Dumas, Mobile; 1967—Irvington-Fowl River; 1968—Retired
40½ yrs.

FM KING, JOHN WELDON (Brenda)
404 N. 2nd St., Chipley, FL 32428
O: (904) 638-0010 H: (904) 638-1375
S—1972; A—May 20, 1980 (Louisville Conf.); D—May 20, 1980; TR—May 23, 1982 from Louisville; FC—May 22, 1983; E—May 23, 1983
1972 (Sept. 1)—Altha; 1975—No Appointment; 1977—Shalimar, Associate; 1978—DCE, Louisville: St. Paul; 1980—Brooks-Cedar Grove; 1982—Venters Memorial; 1985—Stapleton; 1988—Ozark: Westview Heights; 11/91—Mobile, Pleasant Valley; 1994—Chipley
20 yrs. C.E.U.: 1994: 2.0

FM KING, STEPHEN THOMAS (Connie)
1380 W. Main St., Dothan, AL 36301-1310
O: (334) 796-0686 H: (334) 794-7375
LP—1985; A—May 24, 1987; D—May 25, 1987; E—1991; FC—1991
1985—Loachapoka; 1987—Student, C.P.E., Carraway Methodist Hospital; 1990—Associate, Dothan, First
10 yrs. C.E.U.: 1994: 0

PLP KIRBY, DAVID M. (Becky)
4181 Banks Hwy., Troy, AL 36081
O: (334) 566-0300 H: (334) 566-6172
PLP—1990
1990—Banks; 1993—Shady Grove
5 yrs. C.E.U.: 1994: 1.0

PM KIRSCH, DONALD WILLIAM
1995—PM; 1995—D
1995—To Attend Seminary

* KNOWLES, BRIAN V.
307 Ewing St., Samson, AL 36477
H: (334) 898-7696
1994—Hamden Ridge; 1995—No Appointment

* KNOX, KEVIN ERIC (Jane)
3973 Irma Shores Dr., Orlando, FL 32817
O: (407) 699-8155 H: (407) 679-3531
TR from the Florida Conference—May 28, 1986; FC—May 29, 1988; E—May 30, 1988
1986—Woodland; Nov. 15, 1990—Mobile: Grace; 1991—Leave of Absence; 1994—Honorable Location
5 yrs.

*RLP KNOX, LEVI D. (Eddie Lee)
19 Parkside East, Tuscaloosa, AL 35405
H: (334) 556-5193
LP—June 18, 1972 (Central Ala.)
1972—Butler Ct.; 1981—Marion Circuit; 1986—Retired, supplying Marion Circuit; 1994—Retired
14 yrs.

RLP KOETJE, WILLARD JAY (Billye)
Rt. 1, Box 38, Ft. Deposit, AL 36032
H: (334) 227-4737
S—1977; FLP—1978
1977—Government St., Greenville; 1983—Lowndesboro; 1993—Retired
16 yrs.

FM KRAMER, JOHN FRANCES (Nancy)
P.O. Box 265, Wewahitchka, FL 32465
O: (904) 639-2744 H: (904) 639-2865
FLP—1991; PM—1992; D—1992; FM—1995; E—1995
1991—Marianna: Grace/Compass Lake; 1995—Wewahitchka
4 yrs. C.E.U.: 1994: 1.6

PM KRIST, KEVIN MATTHEW (Valery)
470 Lee Rd. 374, Valley, AL 36854
H: (334) 749-4007
1995—PM; 1995—D
1992—Panama City: St. Andrew, Associate; 1994—Beulah
C.E.U.: 1994: 0

FM KUNDO, WILLIAM C. (Peggy)
TR—Virginia Conference; FC (VA Conf.)—1989; E (VA Conf.)—1989
1990—Forest Hill, Associate; Nov. 15, 1990—Trinity, Weoka; 12/15/91—LOA; 1992—Cottonwood; 1994—Malone-Friendship; 1995—Leave of Absence
5 yrs. C.E.U.: 1994: 3.0

AM KURITZ, JOHN JAY, JR. (Emily)
475 Kittrell St., Cantonment, FL 32533
H: (904) 968-6093
S—1982; LP—1983; AM—1989; D—1989
1982—Ponce de Leon; 1983—Farm Hill-New Hope; 1987—Farm Hill
13 yrs. C.E.U.: 1994: 0

*RPM KYNARD, WARREN P.
Rt. 2, Box 87, Marion, AL 36756
H: (334) 683-9996
S—1986; D—1990; PM—1990
1986—Butler Circuit; 1988—No Appointment; 1989—Candler, Butler Circuit; 1990—St. Matthew Ct.; 1991—Montgomery, Metropolitan; 1993—Retired
7 yrs.

FM LABRANCHE, MARK D. (Mona)
P.O. Box 242047, Montgomery, AL 36124
C: (334) 272-0009 H: (334) 260-9169
S—1984; A—May 25, 1986; D—May 26, 1986; FC—1989; E—1989
1984—Seale; 1987—Pensacola: First, Associate; 1991—Montgomery, First, Associate; 1994—Montgomery, St. Mark
11 yrs. C.E.U.: 1994: .5

FLP LAILE, THOMAS A. (Linda)
Rt. 1, Box 38-G, Emelle, AL 35459
H: (334) 455-2687
1993—Geiger: First/Emelle
C.E.U.: 1994: 0

SLP LAING, MICHAEL
1053 Highway 79 Unit #32, Baker Hill, AL 36027-8800
(334) 687-8029
1992—Rocky Mt.; 1995—No Appointment
C.E.U.: 1994:

FM LANCASTER, MURRAY KENDALL
P.O. Box 21050
Anaktuvuk Pass, Alaska 99721-0050
PM—1993; D—1993; FM—1995; E—1995
1993: Alaska: Anaktuvuk Pass Presbyterian Church
3 yrs. C.E.U.: 1994: 2.0

*PLP LAND, JAMES WILLIAM "J.W."
Rt. 1, Box 150, Georgiana, AL 36033
H: (334) 376-2558
S—1982; LP—1983
1982—Sepulga Circuit
13 yrs.

R LANE, JOHN HENRY (Ruth)
707 Canterbury Dr., Dothan, AL 36301
H: (334) 793-9711
LP—1940; A—Sept. 1947; FC—June 1949; D—1947; E—1949
1940—Siloam Springs (N. Ark.); 1941—Naylor; 1944—Emmanuel, Minneapolis, Minn.; 1945—Searcy Memorial (N. Ga.); 1947—Student, Emory (Rex Kelly's Chapel, N. Ga.); 1947—Fort Walton Beach, First; 1951—Organized Shalimar Methodist Church; 1952—Director, Blue Lake; 1957—Tuskegee; 1958—Foley; 1962—Ashland Place, Mobile; 1964—Prattville, First; 1968—Monroeville; 1970—Executive Director, Conference Council; 1972—Marianna District; 1974—Director, Blue Lake (Sept. 1); 1978—Executive Director, Pension Crusade and Homes for Claimant; 1980 (Aug. 31)—Montgomery District; 1984—Retired; 1994—RS Cottonwood; 1995—Retired
36¾ yrs.

R LANE, RAY CLINTON, SR. (Tina)
15144 Bridgeview Dr., Northport, AL 35476
H: (334) 339-8860
LP—1954; A—1961; FC—1963; D—1959; E—1961
1954—Tabernacle-Wesley Chapel; 1957—Park St., Troy; 1958—Echo; 1959—Verbena; 1960—White Oak-Rocky Mount; 1963 —Thomaston; 1966—Stapleton; 1967—Stapleton-St. Paul; 1969—St. Paul, Bay Minette; 1971—Cloverdale, Dothan; 1974—Westside, Geneva; 1976—Citronelle; 1979—Millbrook; 1980—Cain's Chapel; 1982—Moundville; 1991—Camden; 1993—Retired
39 yrs.

FM LANE, RAY CLINTON, JR. (Debra)
FTLP—1979; A—May 28, 1984; D—May 28, 1984; FC—May 24, 1987; E—May 25, 1987
1979—Salem-Spring Hill; 1981—Student, Asbury; 1985—Venters Memorial; 1987—Stockton; 1989—Flomaton; 1993—Fairhope, Associate; 1995—To Attend School
16 yrs. C.E.U.: 1994: 1.0

FLP LANE, RICHARD D. (Chona)
P.O. Box 1028, Opelika, AL 36801
O: (334) 745-7604 H: (334) 749-3845
1995—Opelika, First, Associate

R LANGFORD, CHARLES MARTIN (Carolyn)
116 Lee Road 966, Phenix City, AL 36867
H: (334) 297-4218
A—1952; FC—1954; D—1954; E—1956
1952—Alco, Brewton; 1954—Summerdale-Marlow; 1956—Century; 1960—Calvert-McIntosh; 1961—Grand Bay; 1964—Abbeville; 1967—Associate, Montgomery, First; 1973 (Aug. 1)—Graceville; 1975—Milton, First; 1979—Livingston; 1984—Greensboro; 1988—Phenix City: Trinity; 1991—Luverne; 1993—Retired
41 yrs. C.E.U.: 1994: 2.0

S LAWLER, MICHAEL J. (Peggy)
106 Harrison Dr., Daleville, AL 36322
H: (334) 347-0941
1995—Geneva, Pleasant Ridge

FM LAY, JOSEPH S., JR. (Laura)
9474 Navarre Pkwy., Navarre, FL 32566
O: (904) 939-2028 H: (904) 939-1063
A—May 23, 1983; D—May 23, 1983; FC—May 25, 1986; E—May 26, 1986
1983—Student, Asbury; 1984—Fort Walton Beach, First, Associate; 1986—Navarre
12 yrs. C.E.U.: 1994: .5

AM LEAVINS, WILLIAM F. (Becky)
P.O. Box 1506, Dothan, AL 36302
O: (334) 794-6725 H: (334) 794-6727
LP—1976; AM—May 28, 1984; D—May 28, 1984
1976 (Oct. 15)—Bascom; 1979—St. Mark; 1979 (Sept. 23)—Bethel; 1982—Newton; 1984—Brantley; 1987—Troy: Park Street; 1991—Name Changed to: Park Memorial; 1994—Lafayette Street
18 yrs. C.E.U.: 1993: 1.6

*FM LEDBETTER, TONY MARK (Margaret)
1992—Trs. from S. Ga. Conf.; 1992—Professor, Huntingdon College; 1994—Professor, Millsaps College
15 yrs. C.E.U.: 1994: 0

FM LEE, JANET KAY
P.O. Box 245, Century, FL 32535
O/H: (904) 256-3503
FTLP—1983; A—May 23, 1983; D—May 23, 1983; FC—May 26, 1985; E—May 27, 1985
1983 (Feb. 1)—Century-McDavid
12 yrs. C.E.U.: 1994: .6

AM LEE, RONALD TRAVIS (Elane)
P.O. Box 439, Pinckard, AL 36371
O/H: (334) 983-3064
PLP—1990
1991—Post Oak/Elamville; 1993—Pinckard/Winslette Chapel
4 yrs. C.E.U.: 1993: 1.1

FM LEE, SANG KYOO (Young Gum)
350 Polk St., Montgomery, AL 36107
O: (334) 264-7159
6/1/93—Transferred In from North Arkansas
1993—Montgomery: Korean
C.E.U.: 1992:; 1993: 0
2 yrs.

PM LEGGETT, THOMAS ALBERT, JR. (Angie)
3926 N. College Ave., Jackson, AL 36545
O: (334) 256-2145 H: (334) 246-5559
D—1993; PM—1993
1992—Melvin; 1995—Jackson-McCann's
4 yrs. C.E.U.: 1994: 1.0

SLP LETO, ERIK D. (Terri)
9651 Highway 89, Jay, FL 32565
O: (904) 623-1305 H: (904) 623-1305
1994—Pineview

LEWIS, GARY
P.O. Box 924, Union Springs, AL 36089
H: (334) 738-3125
1993—Union Springs: St. Paul; 1994—No Appointment

FM LEWIS, LINWOOD ARTHUR (Phyllis)
Rt. 1 Box 170, Andalusia, AL 36420
O: (334) 222-5407 FAX: (334) 427-1469 H: (334) 222-5360
LP—1955; A—1963; FC-1966; D—1963; E—1966
1955—Gulfview, Panama City; 1958—Woodland-Pike Road; 1959—Claud; 1960—Chaplain, Florida Boys School; 1962—Coffee Springs; 1962 (Sept. 1)—Released to attend Emory; 1963—Banks; 1964—Lee Ct.; 1965—Woodland; 1967—Broad St., Mobile; 1972—McCann's Chapel, Jackson; 1974—St. Mark, Montgomery; 1976—Satsuma; 1977—Pleasant Valley; 1980—Associate, Blue Lake; 1981 (Jan. 1)—Director, Blue Lake, Supplying Dixie-Douglas Chapel; 1982—Director, Blue Lake
40 yrs. C.E.U.: 1994

FLP LEWIS, THOMAS RUSSELL (Mary)
37 Linden St., Montgomery, AL 36104
H: (334) 263-2591
LP—June 11, 1961 (Central Ala.); D—October 24, 1972 (Merger Conf.)
1961—Booth-St. Paul; 1962—Cedar Grove; 1963—New Style-Cedar Grove; 1964—no appointment; 1965—St. Clair; 1966—no appointment; 1972—Oak Grove; 1973—St. Paul-New Style; 1977—New Style; 1982—New Style-Oak Valley; 1993—Benson Circuit/New Style
28 yrs. C.E.U.: 1994: 0

*R LIEBER, RAYMOND H. (June)
525 Dogwood St., Panama City Beach, FL 32407
H: (904) 234-2597
FC—1958; D—1958; E—1959 (Central N.Y.); T—W. VA. 1973; T—AL.-W. FL. 1977
1957—Locke, NY; 1960—Schenectady, NY; 1970—Leivasy, W. VA.; 1972— Clarksburg, W.VA.; 1977—Elmore; 1978—Calloway; 1978 (Aug. 15)—Mt. Zion; 1979—Gulfview; 1980 (Feb. 1)—Baker; 1980—Disability; 1987—Retired
30 yrs.

*OD LINDSEY, JAMES
P.O. Box 304, Pennington, AL 36916
O: (334) 654-2569 H: (334) 654-2586
1994—Trinity/Pelham

R LINDSEY, WARREN L. (Lois)
3685 Gatewood Dr., Pensacola, FL 32514
H: (904) 477-1584
LP—1939; A—1942; FC—1945; D—1945; E—1947
1938—Kinston Ct.; 1939—Pike Ct.; 1940—Banks; 1943—Midland City; 1946—Citronelle; 1959—Port St. Joe; 1953—Fort Walton Beach, First; 1958—Ozark, First; 1961—Marianna, First; 1963—Selma District; 1966—Jackson, First; 1968—Myrtle Grove; 1972—Foley; 1975—Moundville; 1978—Retired
38½ yrs.

FM LISENBY, JOSEPH WINSTON (Millie)
P.O. Box 851, Troy, AL 36081
O: (334) 566-7468 FAX: (334) 566-8151 H: (334) 566-2559
LP—1958; A—1962; FC—1964; D—1962; E—1964
1956—Organized Westview Heights, Ozark; 1958—Webb; 1959—LaPine; 1963—Associate, Pensacola, First; 1965—Bellview-Pleasant Grove; 1966—Student, Duke; 1967—Samson; 1970—Summerville, Phenix City; 1973 (Sept. 1)—Released to become Chaplain, Cobb Memorial Hospital; 1975—Grove Hill; 1978—Geneva; 1980 (Aug. 31)—Director, Pensions Funding Crusade; 1981—Greenville, First; 1988—Saraland; 1990—Eufaula, First; 1994—Troy District
37½ yrs. C.E.U.: 1994: 2.0

PM LITTLE, DALLAS LANE
1995—PM; 1995—D
1995—To Attend Seminary

R LOCK, JAMES SIDNEY (Jo)
2008 Glenwood Dr., Opelika, AL 36801
H: (334) 749-5326
A—1952; FC—1954; D—1952; E—1954
1950—White Memorial (N. Carolina); 1952—Ashford; 1957—Hartford; 1961—Kingswood, Mobile; 1966—Associate Director, Conference Council; 1971 (Jan. 1)—Atmore, First; 1976—Dalraida; 1984—Fort Walton Beach, First; 1992—Andalusia: First; 1995—Retired
43 yrs. C.E.U.: 1994: 0

FM LOGAN, WILLIAM DAVID (Johnnie)
P.O. Box 215, Hurtsboro, AL 36860
(334) 667-7501
8/15/93: Transferred In from Central Texas
1993—Ashland Place, Associate; 1995—Hurtsboro
3 yrs. C.E.U.: 1994: 0

*RLP LOLLEY, DEWEY LEE (Laura)
Rt. 6, Box 177, Enterprise, AL 36330
H: (334) 894-5165
LP—1959
1959—Sardis-Pleasant Ridge; 1960—Enterprise: St. Paul; 1962—Ariton; 1964—No Appointment; 1977—Poplar Head; 1979—Shady Grove; 1983—No appointment; 1983 (Sept. 1)—Salem; 1985—Lime Springs; 1986—No Appointment; 1988—Portland; 1990—Melvin; 1992—Pepperell/St. Paul; 1993—Retired
19 yrs.

*PLP LOLLEY, DONALD DOUGLAS (June Helen)
Rt. 4, Box 660, Enterprise, AL 36330
H: (334) 347-0994
LP—1977; D—May 28, 1979
1977—Asbury
17 yrs.

*PLP LOLLEY, JAMES HEARLON (Annie Ruth)
Rt. 4, Box 661, Enterprise, AL 36330
O: (334) 588-3075 H: (334) 347-8444
PTLP—1972; D—5/28/78
1972—Sardis-Midway
22 yrs.

* LONG, EUGENE (Leona)
1528 College Ave., Jackson, AL 36545
O: (334) 246-7333 H: (334) 246-9961
1993—South Clark Circuit; 1995—Discontinued

FLP LOUGH, JESSE (Phyllis)
P.O. Box 155, Uriah, AL 36480
H: (334) 862-2321
1992—Uriah/Mineola
3 yrs. C.E.U.: 1994: 0

PM LOVE, EDNA HENNIGAR (James)
615 Barrett Rd., Selma, AL 36701
O: (334) 872-1521 H: (334) 872-2229
PLP—1990; D—1993; PM—1993
1987-88—Jemison-Thorsby; 1989—No Appointment; 1990—Pine Apple; 1991—No Appointment; 1993—To Attend School-Asbury Seminary; 1994—Selma: Barrett Road
1 yr. C.E.U.: 1994: 1.8

R LOVE, JAMES NEAL (Edna)
615 Barrett Rd., Selma, AL 36701
O: (334) 872-1521 H: (334) 872-2229
LP—1949; A—May 27, 1953; FC—May 31, 1955; D—June 3, 1954; E—June 1, 1956
1949—Coden Circuit; 1950—St. Luke, Montgomery; 1953—Student, Emory, Marietta Circuit (N. Ga.); 1954—Lee Ct.; 1956—Summerville, Phenix City; 1957—Satsuma-Creola; 1958—Theodore; 1962—Executive Secretary, Board of Education; 1966 —Livingston; 1969—St. Mark, Mobile; 1974—Crestview, First; 1976—Prichard, First; 1978—Chipley; 1981—Montgomery, Asbury; 1983—Jackson: McCann's; 1984—Cain's Chapel; 1988—Greenville: First; 1989—Camden; 1991—Retired
41 yrs.

*FLP LOVELACE, TED
Rt. 2, Box 185, Millry, AL 36558-9623
O: (334) 846-3663 H: (334) 846-3527
1/6/94—Barlow/Mt. Carmel
C.E.U.: 1994: .5

FLP LUCAS, RICHARD ERROL (Ginger)
Rt. 3, Box 434, Ozark, AL 36360
O/H: (334) 795-6652
SLP—1990
1989—Old Tabernacle; 1994—Bethel; 1995—No Appointment
6 yrs.

FM LUCKIE, ARTHUR L. (Rosemary)
200 East Decatur, Demopolis, AL 36732
O: (334) 289-1933 H: (334) 289-0205
A—June 9, 1970 (N. Ala.); FC—May 28, 1973 (Ala.-W. Fla.); D—June 9, 1970; E—May 28, 1973
1970—Student, Asbury Seminary; 1972—T. to Ala.-W. Fla., Associate, Marianna, First; 1974 (Jan. 1)—Pleasant Hill, Ozark; 1976—Eclectic; 1979—St. John, Mobile; 1984—Andalusia, First; 1988—Panama City: Woodlawn; 1993—Enterprise: First; 1994—Demopolis, First
25 yrs. C.E.U.: 1994: 1.0

*FM LUCKIE, MARVIN W. (Karen)
18th C.S.B. Unit 20105, A.P.O. AE 09165
A—May 23, 1983; D—May 23, 1983; FC—May 24, 1987; E—May 25, 1987
1983—Student, Asbury; 1985—Marion Junction-Orrville; 1986—Verbena; 1988—Chaplain, U.S. Army
12 yrs. C.E.U.: 1994: 0

FM MacINNIS, STEVE M. (Tish)
306 W. Tuskeena St., Wetumpka, AL 36092
O: (334) 567-7865 H: (334) 567-6430
A—May 24, 1982; D—May 24, 1982; FC—May 26, 1985; E—May 27, 1985
1982—Student, Asbury; 1983—Panama City: First, Associate; 1986 (Oct. 1)—Pensacola: Ferry Pass, Associate; 1988—Louisville; 1991—Hope Hull; 1995—Wetumpka, First
13 yrs. C.E.U.: 1994: 3.1

FM MADDOX, GERALD HOUSTON (Joyce)
P.O. Box 700, Andalusia, AL 36420
O: (334) 222-3127 H: (334) 222-5662
A—1961; FC—1963; D—1961; E—1963
1957—Clopton Ct.; 1959—Slocomb Ct.; 1960—Student, Emory (Norwood, Ga.); 1962—Gastonburg; 1964—LaPine; 1966—Associate, Capitol Heights, Montgomery; 1968—Park St., Troy; 1973 (Sept. 15)—Summerville, Phenix City; 1978—Moundville; 1982—Associate Director, CCOM; 1988—Associate Treasurer; 1993—Conference Treasurer/Pensions
38 yrs. C.E.U.: 1994: 0

*ROM MADISON, A.C. (Martha)
606 East Pine St., Atmore, AL 36502
O: (334) 368-3313 H: (334) 368-3313
1995—Perdido

R MAJORS, JAMES WILBUR (Betty)
P.O. Box 366, Pine Hill, AL 36769
O: (334) 963-4417 H: (334) 963-4858
LP—1957; A—1960; FC—1965; D—1963; E—1965
1957—Dozier; 1959—Melvin; 1962—Marion Junction-Orrville; 1964—Thorsby-Jemison; 1967—Seale; 1969—Mt. Carmel; 1974—McCann's; 1976—Florala; 1979—Memorial, Selma; 1982—Grove Hill; 1985—Geneva: Westside; 1988—Graceville; 1991—Linden; 1993—Retired, Supplying Pine Hill Circuit
36 yrs.

FM MALSON, PAUL E.B. (Vivian)
5200 Woodbine Rd., Pace, FL 32571
O: (904) 995-0007 H: (904) 994-5655
TR—Texas Conference; PM—1990; FM—1992; E—1992
(Texas Conf.: LP—1984; PM—1988; Bedias Ct.—1984-86); (S. Indiana Conf.: Alfordsville-Truelove—11/87-5/90); 1990—Niceville, Associate; 1992—New Church: Woodbine
4 yrs. C.E.U.: 1994: 0

PLP MARTIN, BERNARD A.
507 Gene St., Tallassee, AL 36078
H: (334) 283-4634
S—1986; PLP—1990
1986—Evergreen: Sparta Hill; 1991—St. Paul/Brown Grove; 1993—Brown Grove
9 yrs.

R MARTIN, DAVIS YOUNG (Bettye)
3349 Audubon Rd., Montgomery, AL 36106
H: (334) 264-3004
LP—1950; A—May 26, 1953; FC—June 1, 1960; D—May 29, 1958; E—June 1, 1960
1947-49—Brent Ct.; 1950—Malone-Campbellton; 1951—Coatopa; 1953—Fort Davis; 1955—Skipperville; 1959—Pinckard; 1963—Hope Hull; 1964—McRae St., Atmore; 1966—Calvert-McIntosh; 1971—Chisholm; 1979—Flomaton; 1983—Bagdad-Mae Edwards; 1987—Mt. Carmel; 1989—Campground-Petrey; 1991—LaPine; 1993—Retired, Supplying Midway; 1994—Retired
43 yrs.

*S MASHBURN, JIMMY R. (Kitty)
3800 Mashburn Rd., Vernon, FL 32462
H: (904) 535-2412
1995—Lakeview

*R MASON, OGDEN VANCE
3817 Jan Avenue, Tyler, TX 75701-9140
A—Sept. 9, 1951 (Tennessee); FC—1953 (Alabama); D—1951 (Tennessee); E—1952 (Alabama)
1951—Bethesda Ct. (Tenn.); 1952 (June 1)—T. to Alabama-West Florida, Grand Bay; 1956—Headland; 1959—Myrtle Grove; 1963—Springhill Ave.; 1968—Prattville; 1971 (Sept. 1)—Foley; 1972—Sabbatical Leave; 1973—Retired
20¾ yrs.

FLP MASON, JOSEPH
P.O. Box 34, Marion, AL 36756
O: (334) 372-0500 H: (334) 624-5649
FTLP—1989
1989—Oak Grove Circuit; 1993—St. Matthew/Jackson Chapel
6 yrs. C.E.U.: 1994: 0

R MASSENGALE, ROBERT GLENN (Betsy)
1346 Wedgewood Drive, Montgomery, AL 36111
H: (334) 281-7894
A—Nov. 7, 1940 (N. Ala.); FC—Oct. 30, 1943; D—Nov. 9, 1941; E—Oct. 30, 1943 (N. Ala.)
1940—Director, Religious Life, Emory; 1941—Student, Yale; 1943—Associate, West End, Birmingham; 1944—Chaplain, U.S. Navy; 1946—Professor, U. of S.C.; 1951—Prof. Huntingdon College; 1960—T. to Ala.-W. Fla.; 1972—supplying Lowndesboro; 1980—Retired
40 yrs.

FM MATHISON, GEORGE HENRY (Monteigne)
P.O. Box 3135, Auburn, AL 36831-3135
O: (334) 826-8800 H: (334) 821-2424
LP—1964; A—May 28, 1968; FC—June 2, 1970; D—May 28, 1968; E—June 2, 1970
1964—Perote; 1970—Saraland; 1982—Mobile, Kingswood; 1990—Auburn, First
31 yrs. C.E.U.: 1994: .6

R MATHISON, HIRAM PAUL
1844 Magnolia Ave., Pensacola, FL 32503
H: (904) 438-8463
LP—1934; A—1937; FC—1939; D—1937; E—1939
1934—Taylor Ct.; 1936—Pepperell-St. Paul, Opelika; 1941—Gonzalez; 1944—Trinity, Phenix City; 1948—Capitol Heights; 1954—Troy District; 1957—St. James, Montgomery; 1961—Andalusia, First; 1965—Gadsden St., Pensacola; 1969—Pleasant Grove-Jail Chaplain, Pensacola; 1975—Retired; 1982 (Jan. 1)—supplying St. Paul (Midway); 1982—Retired; 1983 (March 1)—supplying Farm Hill; 1983—Retired; 1983 (Aug. 1)—Retired, supplying Elizabeth Chapel; 1989—Retired
34¼ yrs.

FM MATHISON, JOHN EDWARD
P.O. Box 241347, Montgomery, AL 36124-1347
O: (334) 272-8622 H: (334) 272-4412 FAX: (334) 277-5999
A—1961; FC—1966; D—1961; E—1966
1961—Student, Princeton; 1964—Associate, Capitol Heights, Montgomery; 1966—South Brookley, Mobile; 1970—Trinity, Phenix City; 1972 (Aug. 15)—Frazer Memorial, Montgomery
34 yrs. C.E.U.: 1994: 2.7

R MATHISON, MARION CLYDE [SI] (Mary)
105 Ridgecrest Ct., Panama City, FL 32405
H: (904) 785-7988
A—1938; FC—1940; D—1940; E—1942
1937—Elizabeth Chapel; 1938—Loxley; 1940—Notasulga; 1945—Wetumpka; 1950—Opelika, First; 1962—Pensacola District; 1966—Panama City, First; 1980—Retired, Supply, Gulfview; 1995—Retired
41½ yrs.

R MAXEY, TORRENCE HOLDER (Bobbie)
2165 Meadow Lane, Montgomery, AL 36106
O: (334) 834-8990 H: (334) 264-3588
A—1940 (N. Miss.); FC—1942 (Ala.); D—1941 (Ala.); E-1944
1938—Waterford Ct. (N. Miss.); 1940—Tishomingo (N. Miss.); 1941—T. to Alabama, Lee Ct.; 1942—Centreville; 1945 (May 1)—Chaplain, U.S. Army; 1946—Linden; 1950—Abbeville; 1951—Chaplain, U.S. Army; 1952—Abbeville; 1953—Ashland Place, Mobile; 1957—Enterprise, First; 1962—Troy District; 1968—Opelika, First; 1972 (Sept. 1)—Capitol Heights, Montgomery; 1980—Clanton; 1983—Retired
41¾ yrs.

PM MAY, GENE ARMON (Charlene)
208 Pace Parkway, Cantonment, FL 32533
O: (904) 968-6213 H: (904) 968-3406
A—1994; D—1994
1992—Baker; 1993—Lee Circuit; 1/95—Allen Memorial
4 yrs. C.E.U.: 1994: 0

FLP MAY, LEWIS DOUGLAS (Ann)
P.O. Box 37, Melvin, AL 36913
H: (334) 771-3130
PLP—1990
1990—Gainesville; 1992—Coffeeville; 1995—Melvin
5 yrs.

FM McBRIDE, ALAN WAYNE (Karen)
214 Church St., Selma, AL 36701
O: (334) 872-1401 H: (334) 875-7471
D—1993; PM—1993; E—1995; FM—1995
1993—Church Street, Associate
3 yrs. C.E.U.: 1994: 1.5

FLP McCALL, R. GLENN (Pam)
Rt. 6, Box 184 (616 Forrest Ave.), East Brewton, AL 36426
O: (334) 867-9453 H: (334) 867-5256
1990—FLP
1989—Coffeeville; 1992—East Brewton: First
6 yrs. C.E.U.: 1994: 0

PLP McCANTS, RONALD O. (Gladys)
1958 Harvey Court, Mobile, AL 36617
O/H: (334) 476-2963
1990—Tensaw, Little Zion
5 yrs. C.E.U.: 1994: 1.2

FM McCLAIN, P. BRADLEY, JR. (Shannon)
3300 Summit Blvd., Pensacola, FL 32503
O: (904) 432-1396 H: (904) 479-9805 FAX: (904) 432-1396
S—1986; LP—1987; A—May 29, 1988; D—May 30, 1988; FC—1990; E—1990
1986—Pittsview; 1988—Pensacola, Summit Park
9 yrs. C.E.U.: 1994: .5

FLP McCLENDON, FRANK D. (Marie)
27891 State Highway 112, Robertsdale, AL 36567
O: (334) 931-3016 H: (334) 931-3565
S—1990
1990—Clear Springs
5 yrs. C.E.U.: 1994: 0

FM McCLURE, GEORGE WILSON (Erline)
229 Williams Ditch Rd., Cantonment, FL 32533
O/H: (904) 968-5827
LP—1960; A—1967; FC—1969; D—May 1963; E—June 1, 1965
1960—Mt. Zion, East; 1961—Sneads; 1963—Marvyn Ct.; 1964—Melvin; 1966—Lisman; 1970—Pine Apple; 1972—Carrville; 1974—Malone; 1975—Cedar Hill; 1979—Cantonment; 1987—Bagdad-Mae Edwards; 1989—Mount Carmel; 1991—Cottage Hill
35 yrs. C.E.U.: 1994: 0

R McCRARY, HUBERT EARL (Ruby)
P.O. Box 406, DeFuniak Springs, FL 32433
H: (904) 892-9274
LP—Nov. 10, 1944; A—May 29, 1952; FC—May 31, 1956; D—May 31, 1956; E—May 29, 1958
1944—Associate, Trinity, Phenix City; 1945—Pittsview; 1947—Hillside, Phenix City; 1948—Notasulga; 1950—Fort Davis-Fitzpatrick; 1952—Lynn Haven, Panama City; 1954—Dumas, Mobile; 1958—Springhill, Mobile; 1959—Saraland; 1960—St. Paul, Opelika; 1962—Fairview, Montgomery; 1965—Pinckard; 1966—Brentwood, Pensacola; 1968—Brantley; 1970—Carrville; 1971—Plateau-Creola, Mobile; 1974—Creola-Georgetown; 1976—Century; 1978—Midway; 1982—Columbia; 1983—Retired
34¾ yrs.

FLP McCULLOUGH, JOHN (Kathy)
3610 West Main, Dothan, AL 36301
C: (334) 793-4440 FAX: (334) 794-6060 H: (334) 792-1775
PLP—1994
1994—Dothan, Covenant, Associate
1 yrs. C.E.U.: 1994: 0

R McCURDY, JOHNIE WILLIAM (Millie)
300 Rimson Rd., Dothan, AL 36301
H: (334) 792-6471
LP—1949; A—Aug. 18, 1947; FC—1954; D—May 29, 1952; E—June 3, 1954
1949—Rutledge; 1952—Napier; 1954—Samson; 1957—Alabama Ave., Selma; 1959—Satsuma-Creola; 1961—Loxley-Daphne; 1962—Supernumerary; 1963—Parker; 1967—Linden; 1970—Forest Park, Panama City; 1974—Port St. Joe; 1981—Phenix City, Trinity; 1983—Retired, supplying Black; 1985 (Feb. 1)—Retired, supplying Napier; 1993—Napier Field/Taylor
33¼ yrs.

*R McCURLEY, BRAXTON BRAGG (Jonnie)
P.O. Box 188, Theodore, AL 36590
H: (334) 653-6107
A—1943; FC—Nov. 16, 1946; D—1946; E—1948
1943—Lisman; 1944—Student, S.M.U.; 1947—Deatsville; 1948—Memorial, Selma; 1953—Monroeville; 1959—Demopolis; 1963—Prichard, First; 1965—Marion; 1968—DeFuniak Springs, First; 1972—Myrtle Grove; 1975—Sabbatical; 1976—Evergreen; 1979—Fulton Heights; 1983—Retired; 1986—Retired, supplying Mobile: St. Paul; 1995—Retired
39¾ yrs.

*FM McDAVID, BEN ALBERT (Mary)
6713 Apple Jack Ct., Montgomery, AL 36117
O: (334) 241-8830 H: (334) 260-8070
A—May 28, 1968; FC—May 28, 1972; D—May 28, 1968; E—May 28, 1972
1968—Student, Emory; 1971—Youth Counselor, Decatur, Ga. YMCA; 1975—Selma YMCA; 1977—Supply, Forest Home; 1979—Cox Chapel; 1981—Leave of Absence; 1982—Greenville, St. Paul; 1991—Burkville; 1993—Leave of Absence
27 yrs. C.E.U.: 1994: 0

FM McDAVID, ROBERT NEIL (Minta)
5725 N. 9th Ave., Pensacola, FL 32504
O: (904) 476-5818 H: (904) 476-9170
LP—1967; A—1970; D—1970; FC—May 28, 1974; E—May 28, 1974
1967—Equality (N. Ala.); 1969—Chestnut Ridge (N. Carolina); 1973—Snowdoun; 1977—Theodore; 1984 (Oct. 15)—Saraland; 1988—Montgomery: Capitol Heights; 1993—Cokesbury
26 yrs. C.E.U.: 1994: 6.5

*R McDONALD, JAMES HUGH (Margaret)
844 Barth Rd., Cantonment, FL 32533
H: (904) 587-2560
A—May 29, 1952; FC—May 31, 1956; D—May 31, 1956; E—May 29, 1958
1952—Forest Home; 1954—Macon Ct.; 1956—Alco-Cedar Hill, Brewton; 1959—Brantley; 1960—Dumas, Mobile; 1962—Aldersgate, Molino; 1968—West Highlands, Selma; 1973—Gonzalez; 1980—Robertsdale; 1983—Jay; 1986—Pensacola: Ensley; 1989—Retired
37 yrs.

*S McDONALD, JOHN (Alisa)
227-88 U.S. Hwy. 80, Opelika, AL 36801
H: (334) 742-0238
1993—Marvyn/Watoola; 1994—No Appointment
C.E.U.: 1992: 0; 1993: 0.5

RLP McGLOTHREN, CHARLES WEBB (Gladys)
Rt. 6, Box 201, Enterprise, AL 36330
H: (334) 893-2281
S—1982; PLP—1983
1982—Coffee Springs; 1990—Retired, Supplying Coffee Springs; 1993—Retired; 1994—Supplying: Wesley Chapel/Oak Grove
8 yrs.

FM McGUCKEN, STEPHEN FRANKLIN (Holly)
P.O. Box 490, Phenix City, AL 36867
O: (334) 298-4140 H: (334) 298-8998
LP—1972; A—May 1973; D—May 28, 1973; FC—1976; E—1976
1972—Pine Hill; 1972 (Sept. 1)—White Oak-Liberty; 1974—Student Candler; 1975—Associate, Enterprise, First; 1977—Columbia; 1979 (July 4)—Pine Grove; 1982—Fowl River-Zirlott Road; 1985—Prichard: Eight Mile; 1991—Phenix City, Trinity
23 yrs. C.E.U.: 1994: 3.0

FM McKAY, HAYS, JR. (Mara)
P.O. Box 147, Tallassee, AL 36078
O: (334) 283-2195 H: (334) 283-2194
SLP—1980; A—May 25, 1981; D—May 25, 1981; FC—May 28, 1984; E—May 28, 1984
1980—Beulah; 1982—Marianna, First, Associate; 1983—Sneads; 1986—Montgomery: First, Associate; 1992—Pensacola, St. Luke; 1995—Tallassee, First
15 yrs. C.E.U.: 1994: 1.1

PLP McKEE, BENNY RONALD (Martha)
Rt. 1, Box 136, Elba, AL 36323
O: (334) 255-5844 H: (334) 897-2076
PLP—1991
1991—New Brockton
4 yrs.

FM McKIBBEN, ROBERT CLARENCE (Joquita)
2191 N. Dogwood, Milton, FL 32570
O: (904) 623-8820 H: (904) 623-3360
A—May 26, 1985; D—May 27, 1985; FC—1989; E—1989
1983—Student, Candler, Supplying Mt. Gilead (N. GA Conf.); 1987—Panama City: First, Associate; 1991—Tabernacle; 1993—Milton: Christ
12 yrs. C.E.U.: 1994: 2.7

PM McKINNEY, JOSEPH GLENN
1995—PM; 1995—D
1995—To Attend Seminary

FM McKNIGHT, CHARLES MICHAEL (Renee)
P.O. Box 538, Butler, AL 36904
O: (334) 459-2543 H: (334) 459-2551
A—May 25, 1981; D—May 25, 1981; FC—May 26, 1985; E—May 27, 1985
1974—Sneads; 1976—Marianna, Grace; 1977—No appointment; 1979—Old Tabernacle; 1980—Student, Candler, serving Ebenezer in N. GA Conference; 1983—Echo; 1985—Dothan: First, Associate; 1988—Mobile, St. John; 1993—Butler: First
19 yrs. C.E.U.: 1994: 1.5

PLP McLAREN, DANIEL
500 Franklin Ave., Brewton, AL 36426
H: (334) 867-2324
1995—Hamden Ridge

*FM McLEAN, DAVID EARL (Angie)
839-A Patton Rd., Carlisle, PA 17013
LP—1968; A—May 28, 1973; D—May 28, 1973; FC—May 31, 1976; E—May 31, 1976
1968—Pine Level-Booth; 1975—Fairview; 1977—Chaplain, U.S. Army
26 yrs. C.E.U.: 1994: 0

*R McLENDON, ALVIN E. (Judy)
2901 Mall Rd., Florence, AL 35633
O: (334) 764-3937 H: (334) 767-7392
PM—1990; D—1990; FM—1992; E—1992
1990—Byrneville; 1992—Pleasant Grove; 1993—Retired

*R McLEOD, LIONEL POWERS, SR. (Annie)
1015 Farmington Rd., Pensacola, FL 32504
H: (904) 478-2621
A—1943; FC—1945; D—1943; E—1945
1943—Pleasant Valley, Mobile; 1945—Grove Hill; 1949—Demopolis; 1953—Andalusia, First; 1958—Auburn, First; 1964—Mobile District; 1966—Montgomery District; 1970—Pensacola, First; 1975—Chaplain, W. Fla. Hospital; 1981—Retired
31½ yrs.

*PLP McMANUS, DONALD DEMOREST, JR. (Doris)
2919 E. 11th St., Panama City, FL 32401
O: (904) 235-5795 H: (904) 785-5851
SLP—1989
1989—Bruce/New Hope; 1991—New Hope; 1993—Green Hills/Rock Hill; 1994—Green Hills; 1995—No Appointment
6 yrs.

FM McVAY, DAVID EARL (Patricia)
P.O. Box 866, Robertsdale, AL 36567
O: (334) 947-4602 H: (334) 947-5440
LP—1971; A—1975; D—1975; FC—May 29, 1978; E—May 29, 1978
1971—Montgomery: Aldersgate, Youth Minister; 1975—Student, Candler, serving Atlanta: Rock Springs; 1977—Lapine; 1979—St. James, Associate; 1981 (Jan. 1)—Notasulga; 1985—Citronelle; 1990—Robertsdale
24 yrs. C.E.U.: 1994: .5

FM McVAY, PHILIP E. (Karen)
2673 Fisk Rd., Montgomery, AL 36111
O: (334) 281-2467 H: (334) 288-7035
LP—1976; A—May 25, 1981; D—May 25, 1981; FC—May 26, 1985; E—May 27, 1985
1976—Coatopa; 1979—Lee Circuit; 1983—Shalimar, Associate; 1986—Pensacola: St. Luke; 1992—Whitfield
19 yrs. C.E.U.: 1994: 0

FM MEADOWS, JAMES JEROME (Alice)
P.O. Box 56, Loxley, AL 36551
O: (334) 964-5241; H: (334) 964-5342
FTLP—1988; D—1990; PM—1990; FM—1992; E—1992
1988—White Oak-Liberty; 1990—Bermuda; 1991—E. Tallassee/Carrville; 1994—Loxley
7 yrs. C.E.U.: 1994: .5

PM MEADOWS, TIMOTHY ALVIN
P.O. Box 39, Destin, FL 32541
O: (904) 837-2021 H: (904) 654-0738
D—1993; PM—1993
1993—Appointed to Attend School (Duke) (Dexter Avenue C.C.); 1994—Destin, Associate
C.E.U.: 1994: .5

FM MELTON, OAKLEY W., III
P.O. Box 55, Shorter, AL 36075
A—May 26, 1980; D—May 26, 1980; FC—May 28, 1984; E—May 28, 1984
1980—Student, Perkins School of Theology; 1982—Brantley; 1984—Mobile, Dauphin Way, Associate; 1990—Sabbatical; 1991—Leave of Absence
11 yrs.

FLP MELVIN, CHARLES FREDRIC (Lena)
701 School Ave., Panama City, FL 32405
O: (904) 769-0374 H: (904) 871-6318
S—1974; PTLP—1976; FTLP—1977
1974—Springfield
21 yrs. C.E.U.: 1994: 2.0

S MESSER, WILLIAM D. (Mary)
227 N. Center Ave., Panama City, FL 32401
H: (904) 784-4770
1995—Bruce

FM MILLER, GARY R. (Jane)
P.O. Box 85, Marion, AL 36756
O: (334) 683-6543 H: (334) 683-6501
S—1977; SLP—1978; A—May 26, 1980; D—May 26, 1980; FC—May 28, 1984; E—May 28, 1984
1977—Supply, Westville; 1978—Pintlala; 1979 (Oct. 1)—Loachapoka; 1981 (Sept. 1)—Fairview; 1984 (Nov. 1)—Auburn, Associate; 1987 (Aug. 1)—Opp: First; 1993—Capitol Heights; 1994—Marion, First
18 yrs. C.E.U.: 1994: 0

*S MILLER, WILLIAM G.
4077 Galilee Rd., Graceville, FL 32440
H: (904) 263-4220
S—1979; LP—1981
1979 (July 1)—DeFuniak Springs, Alaqua; 1983 (Jan. 1)—Cypress; 1985—Bethlehem-Red Hill; 1988—East Mt. Zion; 1995—Altha/Cypress
16 yrs.

*R MITCHELL, LETCHER CALHOUN, JR. (Betty)
9511 Burnt Oak Dr., Mobile, AL 36695
H: (334) 633-9297
LP—June 1, 1952; A—June 2, 1955; FC—May 29, 1958; D—May 31, 1956; E—May 29, 1958
1952—Sandy Ridge; 1954—Forest Home; 1955—Student, Emory (Lafayette Ct., N. Ga.); 1957—Cain's Chapel; 1960—Alco, Brewton; 1963—East Tallassee; 1965—Fort Deposit; 1969—Louisville-Clio; 1971—Samson; 1972—Daleville; 1973—Repton; Nov. 1, 1974—Uniontown; 1976—Alabama Ave.; 1979—Robinson Springs; 1981—Trinity; 1982—Pine Hill; 1984—Sunflower-Sims Chapel; 1985—Retired
33 yrs.

*ROM MITCHELL, PHILLIP W. (Helen)
601 Patlynn Court, Fairhope, AL 36532
O/H: (334) 928-7387
Retired Member (AM) of the Western New York Conference
1986—Guy's Chapel; 1993—Bay Minette: St. Paul
C.E.U.: 1992:; 1993: 0.5

R MIXSON, REX MARION (Margaret)
Rt. 6, Box 140, Ozark, AL 36360-9502
H: (334) 774-9726
LP—1950; A—1952; FC—1954; D—1954; E—1956
1950—Elba Ct.; 1952—Opp Ct.; 1955—Napier; 1958—Alabama Ave., Selma; 1963—Myrtle Grove, Pensacola; 1968—Ozark, First; 1973 (Aug. 1)—Pensacola District; 1979—Enterprise, First; 1980—Panama City, First; 1983 (Nov. 15)—Troy District; 1989—Marianna: First; 1993—Clanton: First; 1994—Retired
44 yrs. C.E.U.: 1994:

AM MIZE, OLIVER S.
P.O. Box 85, LaPine, AL 36046
H: (334) 537-4329
S—1988; FLP—1989; AM—1992; D—1992
1988—Brewton: Alco-Pollard; 1990—Sunflower/Sims Chapel; 1991—Liberty; 1993—LaPine
6 yrs. C.E.U.: 1994: 1.1

*RLP MONDAY, CLAREN DONNELL (Mary Ellen)
3343 Buckboard Rd., Montgomery, AL 36116
H: (334) 271-0209
LP—1970; D—May 29, 1972
1970—Pintlala; 1971—Lee Ct.; 1973 (Sept. 15)—Pintlala; 1977—Antioch-Liberty; 1982—Retired; 1985—Retired, supplying Pine Apple; 1990—Retired
11 yrs.

*FM MONROE, RICHARD ALAN (Nita)
LFS 1305 Mixon Ave., Bay Minette, AL 36507
H: (334) 937-2010
A—May 28, 1984; D—May 28, 1984; FC—May 24, 1987; E—May 25, 1987
1984—Student, Asbury; 1985 (Jan. 1)—Chatom; 1986—Pineview; 1987—Fairhope, Associate; 1991—Opelika, Wesley Memorial; 1992—Wilmer; 1995—Bethel
11 yrs. C.E.U.: 1994: 0

R MONTGOMERY, DONALD EUGENE
21274 River Canyon Rd., Chattanooga, TN 37405
H: (615) 886-3188
LP—1951; A—1956; FC—1959; D—May 29, 1958; E—June 2, 1960
1951—Cottondale; 1953—Deatsville; 1955—Pine Level; 1956—Epworth, Phenix City; 1957—Pine Hill; 1961—Livingston; 1966—Evergreen; 1968—Sabbatical; 1969—Retired
17 yrs.

FM MOORE, ALTON EVANS, JR. (Diane)
P.O. Drawer L, Elba, AL 36323
O: (334) 897-2219 & 897-5833 H: (334) 897-6127
A—May 28, 1979; D—May 28, 1979; FC—May 22, 1983; E—May 23, 1983
1979—Student, Candler School of Theology; 1981—Panama City, First, Associate; 1983—Mobile: Fulton Heights; 1988—Barrett Road; 1988—Ebenezer- Bethel; 1990—Eutaw, First; 1993—Linden; 1995—Elba
16 yrs. C.E.U.: 1994: 0

*PLP MOORE, HENRY CLAY (Vickey)
Rt. 2, Box 305-M, Bonifay, FL 32425
H: (904) 547-3745
S—1974; PT—1976
1974—Pleasant Grove-New Hope; 1975—Pleasant Grove; 1976 (Jan. 1) Cypress; 1978—Green Hills; 1985—Green Hills-Wausau; 1988—Salem; 1992—Bethlehem-Red Hill; 1994—Cedar Grove-Ponce de Leon
21 yrs. C.E.U.: 1994: .5

R MOORE, JAMES HAMILTON (Angela)
P.O. Box 65, Daphne, AL 36526
H: (334) 626-9247
A—Oct. 1949 (N. Ala.); FC—1951; D—1951; E—1954 (N. Ala.)
1946—Coaling (N. Ala.); 1948—Parkwood (Ky.); 1949—Coker (N. Ala.); 1950—Kennedy; 1951—Fayette; 1953—Vincent-Harpersville; 1955—Tr. to Ala.-W. Fla., Wilmer; 1957—Calvert-McIntosh; 1960—Burge Memorial; 1961—Sweetwater; 1965—Satsuma; 1966—Ashford; 1968—Wesley Chapel, Mobile; 1970—Robertsdale; 1976—Daphne; 1980—Retired
30½ yrs.

FM MOORE, LANCE W. (Diana)
P.O. Box 376, Graceville, FL 32440
O: (904) 263-3324 H: (904) 263-6701
S—1983; A—May 24, 1987; D—May 25, 1987; FC—1990; E—1990
1983—Society Hill-Williams Chapel; 1988—Pensacola: Cokesbury, Associate; 1991—Loxley; 1994—Graceville
12 yrs. C.E.U.: 1994: 0

*SLP MOORE, LONNIE J.
161 Parsonage Rd., Tallassee, AL 36078
H: (334) 541-3924
1992—Cox Chapel; 1995—Oak Valley Station
3 yrs.

R MOORE, ROBERT ALFRED, JR. (Vivian)
16129 County Rd. 9, Summerdale, AL 36580
H: (334) 989-2149
A—Sept. 3, 1948; FC—June 3, 1951; D—Aug. 24, 1949; E—June 3, 1951
1945—Gunn's (Ky.); 1947—Mt. Zion, Shakertown (Ky.); 1949—Repton; 1952—Gonzalez; 1958—Evergreen; 1961—Opp; 1965 —West Side, Mobile; 1968—Greensboro; 1972—Spanish Fort; 1974—Livingston; 1979—Warrington; 1980—Foley; 1982—Castleberry; 1983 —Retired
34¾ yrs.

RLP MORGAN, JOHN FURNESS (Patricia)
7478 Old Pump Road, Montgomery, AL 36117
O: (334) 262-0774 H: (334) 272-2900
S—1985; FLP—1988
1985 (Sept. 1)—Montgomery: Boylston; 1995—Retired
10 yrs. C.E.U.: 1994: 4.6

FM MORRIS, DANIEL WESLEY (Sharmon)
P.O. Box 609, Millbrook, AL 36054
O: (334) 285-4114 H: (334) 285-4535
SLP—1979; A—May 26, 1980; D—May 26, 1980; FC—May 28, 1984; E—May 28, 1984
1979—White Oak-Liberty; 1983—Tallassee: East Tallassee-Carrville; 1989— Fort Walton Beach: First, Associate; 1992—Millbrook
16 yrs. C.E.U.: 1994: 2.5

*R MORRIS, JAMES (Mary)
907 S. Blvd. W, Chipley, FL 32428
H: (904) 638-4171
LP—1952; A—1962; FC—1965; D—May 31, 1956; E—1958
1952—Black; 1955—West End Ct., DeFuniak Springs; 1957—West End-DeFuniak Springs; 1958—Sneads; 1960—Cottondale; 1962—Vernon; 1966—Malone; 1967—Trinity (Choctaw); 1968—New Bethel-Friendship; 1970—Honeyville; 1976—Mexico Beach-Highland View; 1977—St. Mark, Panama City; 1979—Bascom; 1980—Wausau; 1985—Westview-Otter Creek; 1986 (Sept. 1)—Ponce de Leon; 1987—Cedar Grove-Whitaker; 1989—Compass Lake Charge; 1991—Retired, 1992—Supplying Green Hills-Rock Hill; 1993—No Appointment
35¼ yrs.

R MORRIS, RUAL WESLEY (Bonnie)
Church: Rt. 1, Box 126-F-3, Freeport, FL 32439
Home: 423 Easter St., Pace, FL 32571
O: (904) 897-3690
LP—1951; A—1952; FC—1955; D—1955; E—1957
1949—Government St., Greenville; 1951—Sandy Ridge; 1952—Verbena; 1953—Beatrice; 1954—Student, Emory (Shady Dale, Ga.); 1956—Mt. Carmel-Hope Hull; 1960—Elizabeth Chapel; 1961—Pine Hill; 1964—Cantonment; 1966—Georgiana; 1970—Samson; 1971—Bayou la Batre; 1975—Luverne; 1980—Pine Forest; 1987—Foley; 1989—Butler, First; 1990—Saraland; 1991—Sage Avenue; 1992—Retired, Supplying Pineview; 1994—RS, Venters Memorial
41 yrs. C.E.U.: 1994: 3.0

*S MORRISON, GEORGE G. (Doris)
2305 Silversides Loop, Pensacola, FL 32526
O: (904) 944-4273 H: (904) 944-4273
1995—Pensacola, Baars St.

OM MOSLEY, LARRY D. (Sarah)
6 E. Wright, Pensacola, FL 32501
O: (904) 432-1434 H: (904) 477-2815 FAX: (904) 432-5749
1992—Pensacola: First, Associate
C.E.U.: 1994: 4.6

R MULLINS, HAROLD STANLEY (Janice)
3942 Dalraida Place, Montgomery, AL 36109
H: (334) 272-2358
A—1952; FC—1956; D—1956; E—1957
1952—Student, Duke; 1956—Hope Hull; 1959—Associate, Pensacola, First; 1961—St. Andrew, Pensacola; 1963—Summerville; 1966—Kingswood, Mobile; 1968—Luverne; 1970—Dalraida; 1976—Director, Continuing Education; 1978—Greensboro; 1984—Crestview, First; 1990—St. James; 1993—Retired
41 yrs.

R MURPHREE, OLIVER EUGENE (Evelyn)
2930 County Rd. 49, Clanton, AL 35045
O: (205) 755-3237 H: (205) 755-5037
LP—1958; A—1960; FC—1964; D—1960; E—1964
1956—Thorsby; 1957—Pine Apple; 1961—Ramer-Pine Level; 1963—Cain's Chapel; 1968—Aldersgate (Molino); 1970—West End, Andalusia; 1977—Alco; 1979—Bermuda; 1981—Samson-Corner Creek; 1986—Newton; 1990—Fort Deposit; 1995—Retired; 1995—RS Clanton, Mt. Pisgah
37 yrs. C.E.U.: 1994: 2.1

FM MURRAY, DAVID A.
109 Merry Dell, Ozark, AL 36360
O: (334) 774-5588 H: (334) 774-8827
FTLP—1979; A—May 25, 1981; D—May 25, 1981; FC—May 22, 1983; E—May 23, 1983
1979—Georgetown-Chunchula; 1981—Ebenezer; 1984—Ebenezer-Bethel; 1985—Dothan: Curtis Memorial; 1988—Cain's Chapel; 1991—Graceville; 1994—Ozark, Pleasant Hill
16 yrs. C.E.U.: 1994: 1.3

*R NAPIER, HENRY GLENN, JR. (Merle)
1604 Belle Circle, Opelika, AL 36801
H: (334) 749-8027
LP—1963; A—1970; FC—1971; D—May 30, 1966; E—June 1, 1971
1963—McKenzie; 1966—Cedar Hill; 1969—Brewton Rehabilitation Center; 1969 (Dec. 1)—Burge Memorial; 1970—Plantersville; 1972—Ariton; 1973—LaPine; 1975—Silas; 1977—Fairview; 1979—Pepperell; 1984—Retired; 1985—Retired, supplying Sardis-Roxana; 1990—Retired
21 yrs.

FM
LFS

NESBITT, LYNN SMILIE (Charles)
3610 W. Main St., Dothan, AL 36301
O: (334) 793-4440 FAX: (334) 794-606O H: (334) 792-7675
A—May 28, 1979; D—May 28, 1979; FC—May 25, 1981; E—May 25, 1981
1979—Student, Candler School of Theology; 1980 (Jan. 1)—Madrid; 1980—Associate, Headland; 1982—Madrid-Whitaker; 1983—Dothan: Covenant, Associate
16 yrs. C.E.U.: 1994: 3.0

R

NEWSOME, DOUGLAS ATHAN (Nadine)
1107 Southland Dr., Dothan, AL 36301
O: (334) 793-3411 H: (334) 793-9843
LP—1954; A—1955; FC—1960; D—1958; E—1960
1954—Opp Ct.; 1955—Highland View; 1957—Washington St., Eufaula; 1958—Silas; 1960—Stockton; 1961—Jay; 1964—White Oak-Rocky Mount; 1965—Fairview, Montgomery; 1969—East Tallassee; 1971—Whistler; 1975—St. Luke, Montgomery; 1977—Asbury, Montgomery; 1981—Retired
27 yrs.

FM

NEWTON, DOUGLAS C. (Gaynelle)
P.O. Box 2044, Selma, AL 36702
H: (334) 872-6715 FAX: (334) 872-0805
LP—1955; A—1959; FC—June 2, 1961; D—May 28, 1959; E—June 1, 1961
1955—Sinking Springs (Ohio); 1958—Slocomb Ct.; 1959—Walton Ct. (N. Ga.); 1961—Associate, Gadsden St., Pensacola; 1963—Trinity, Fort Walton Beach; 1968—Evergreen; 1972 (Aug. 15)—St. Luke, Enterprise; 1974—Niceville; 1983—Pensacola: Gadsden Street; 1990—Selma District
40 yrs. C.E.U.: 1994: 3.5

PLP

NEWTON, LAWRENCE IRVIN (Betsy)
Rt. 1, Box 372, Slocomb, AL 36375
O: (334) 684-2595 H: (334) 886-3376
S—1987; PLP—1988
1987 (Jan. 1)—Providence; 1993—Pleasant Grove
8 yrs.

FM

NEWTON, RILEY ALLEN (Stephanie)
P.O. Drawer H, Ashford, AL 36312
O: (334) 899-3285 H: (334) 899-3284
PM—1989; D—1989; E—1991; FC—1991
1989—Covenant, Associate; 1990—Associate, Montgomery: First; 1995—Ashford
6 yrs. C.E.U.: 1994: 3.4

*PLP

NEWTON, WAYNE (Opthelia)
388 Broad St., Kinsey, AL 36303
H: (334) 671-2780
S—1980
1980—Enterprise, Pleasant Ridge; 1981—Mount Carmel; 1982—Malvern-Mt. Hebron; 1983—Providence; 1985—Columbia; 1989—Columbia-Kinsey; 1990—Webb-Kinsey
15 yrs.

FM

NICHOLS, FRED S. (Diane)
P.O. Box 608, Theodore, AL 36590
O: (334) 653-0710 H: (334) 653-7315
LP—1988; A—1989; D—1989; FM—1992; E—1992
1988—Pittsview; 1990—Associate, St. James; 11/91—Samson-Corner Creek; 1995—Theodore
7 yrs. C.E.U.: 1994: 3.0

FLP NICHOLS, JAMES HAROLD (Ruth)
107 Griffin, Enterprise, AL 36330
O: (334) 347-7313 H: (334) 347-6517
S—1986; FLP—1988
1986—Rocky Mount; 1990—Echo-Browns; 1995—Enterprise, St. Paul
8 yrs. C.E.U.: 1994: 0

R NICHOLS, JOHN BRANSFORD
4977 Soundside Dr., Gulf Breeze, FL 32561
H: (904) 932-5696
A—Nov. 19, 1937; FC—Nov. 29, 1939; D—Dec. 3, 1939; E—Nov. 29, 1941
1937—Foley; 1941—Georgiana; 1945—Prattville; 1948—Greenville, First; 1951—Brewton, First; 1954—Pensacola, First; 1961—Andalusia District; 1965—Dexter Ave.; 1968—Pensacola District; 1973 (Aug. 1)—Gulf Breeze; 1975—Pensacola, First, Associate; 1978—Retired
40½ yrs.

*PLP NIXON, JUNE J. (Paul)
P.O. Box 338, Gulf Breeze, FL 32562
O: (904) 932-3594 H: (904) 932-7665
1995—Gulf Breeze, Min. to Seniors/Pastoral Care

FM NIXON, PAUL A. (June)
P.O. Box 338, Gulf Breeze, FL 32562
O: (904) 932-3594 H: (904) 932-7665
PM—1987 (N. TX); FM—1989; E—Orders accepted 1987
1986—Duncanville, First: Associate (N. TX); 1988—Princeton; 1990—Wolfe City; 6/9/93—Trans. to Ala.-W. Fla.; 1993—Gulf Breeze, Associate
8 yrs. C.E.U.: 1994: 2.0

PM NIXON, ROBERT DAN (Lottie)
528 Hampton Rd., Selma, AL 36701
O/H: (334) 875-9536
S—1991; A—1994; D—1994
1991—Heiberger
4 yrs. C.E.U.: 1994: 0

FM NOLIN, GEORGE DAMON
Center for Marriage and Family Therapy,
8106-B Memorial Pkwy., S.W., Huntsville, AL 35802
O: (334) 881-5352 H: (334) 880-8197
A—June 1, 1965; FC—May 27, 1969; D—June 1, 1965; E—May 27, 1969
1965—Student, Duke; 1967—Chaplain Intern, Bryce Hospital; 1969—Uniontown; 1970—Summerdale; 1972 (Nov. 1)—Released from appointment; 1973—Student, F.S.U.; 1977—Assistant Professor, Northern Illinois U.; 1983—Community Mental Health; 1986—Assistant Professor, Northern IL University; 1986 (June 16)—Family Therapist, Huntsville-Madison Co. Mental Health Center
28 yrs. C.E.U.: 1994: 0

AM NUNN, RONALD WAYNE (Diane)
4945 Saufley Field Rd., Pensacola, FL 32526
O: (904) 456-4828 H: (904) 453-4018
S—1986; LP—1987; AM—1994; D—1994
1986—Enterprise: Pleasant Ridge; 1988—Pineview; 1992—Bellview
9 yrs. C.E.U.: 1994: 4.0

*PLP O'BRYANT, JIMMY RAY (Juanita)
P.O. Box 635, Thomasville, AL 36784
O: (334) 636-4456 H: (334) 636-5647
1995—Bashi/Creel Chapel/Lower Peachtree

* ODOM, DONALD (Sheila)
505 Simmons St., East Brewton, AL 36426
O: (334) 867-9379 H: (334) 867-7861
1993—Dixie/Douglas Chapel; 1995—No Appointment

PLP OSGOOD, DONALD GRANT (LeMerle)
1807 Austin St., Montgomery, AL 36110
H: (334) 264-5593
S—1982; LP—1983
1982—Providence-Harmony
13 yrs. C.E.U.: 1994: 0

FM OSGOOD, THOMAS MARK (Beth)
2626 Lee Road 243, Smiths, AL 36878
O: (334) 298-4337 H: (334) 298-4944
A—May 26, 1985; D—May 27, 1985; FC—1989; E—1989
1985—Student, Asbury; 1987—Sandy Ridge; 1990—Associate, Marianna: First; 1993—To Attend School; 1994—Smiths: Mt. Zion
9 yrs. C.E.U.: 1994: 18.0

FM OUTLAW, FREDERICK G. (Amanda)
P.O. Box 1351, Tuskegee Institute, AL 36087-1351
O: (334) 727-2390 H: (334) 727-0084
LP—1976; A—June 6, 1977 (N. AL); D—June 6, 1977; FC—June 2, 1980; E—June 2, 1980; TR to AL-W. FL—Jan. 1, 1985
1976—Ashville Circuit; 1980—Enon; 1985 (Jan. 1)—Tuskegee: Bowen/Tuskegee University Wesley Foundation
19 yrs. C.E.U.: 1994: 2.5

*FM OVERBECK, JAMES H.
3423 Cloverdale Rd., Montgomery, AL 36111
H: (334) 613-0426
S—1974; SLP—1976; A—May 29, 1978; D—May 29, 1978; FC—May 24, 1982; E—May 24, 1982
1974—St. Paul-Midway; 1976—Rutledge; 1978—Salem Ct.; 1980—Chumuckla; 1981—Pine Level; 1985—Calvert-McIntosh; 1987—Pinckard; 1988—Sabbatical Leave; 1989—Pineapple/Farmerville; 1990—Clopton-Alston; 1991—Disability
21 yrs.

FLP OWEN, HUGH HAWKINS, JR.
P.O. Box 226, Ariton, AL 36311
P: (334) 762-2196
S—1990; FLP—1991
1990—Black; 1991—Columbia/Rocky Creek; 1992—Ariton/Pleasant Ridge
5 yrs. C.E.U.: 1994: 0

*PLP OWENS, RAYMOND E. (Martha)
P.O. Box 734, Sneads, FL 32460
H: (904) 593-6337
S—1991
1991—Salem
5 yrs.

*RLP PALMER, JAMES H.
Rt. 3, Box 306-B, Ozark, AL 36310
H: (334) 795-3005
LP—1961; D—1964
1961—Excel; 1963—Crestview, New Bethel; 1964—Akron-Havana; 1965—Madrid-Mt. Hebron; 1966—Madrid-Rocky Creek; 1967—No appointment; 1970—Pondtown-Oak Grove; 1971—Bethel; 1973—Rocky Mount; 1974—Sepulga Circuit; 1976—Williams-Tennille; 1978—No appointment; 1983—Retired
14 yrs.

RLP PARKER, CHARLES McGOWIN (Inky)
P.O. Box 123, Mexico Beach, FL 32410
O: (904) 648-5777 H: (904) 648-8228
LP—1958
1958—Highland View; 1960—Overstreet; 1963—Mexico Beach; 1965—No Appointment; 1967—Mexico Beach; 1979—No Appointment; 1980 (Aug. 1)—Mexico Beach; 1995—Retired
34 yrs.

*R PARKER, JOHN TROY (Barbara)
318 Gardenia Rd., Millbrook, AL 36054-1514
H: (334) 285-4510
A—June 3, 1954; FC—May 31, 1956; D—June 3, 1954; E—May 31, 1956
1951—Coaling-Andrew's Chapel (N. Ala.); 1953—Snellville-Grayson (N. Ga.); 1954—Covington; 1956—Saraland-St. Luke; 1958—Wesley Chapel, Mobile; 1961—East Tallassee; 1963—Flomaton; 1965—Thomasville; 1969—Niceville; 1974—Cokesbury; 1978—Trinity, Phenix City; 1981—Graceville; 1986—Millbrook; 1992—Retired
38 yrs.

*R PARKER, THOMAS LESLIE (Brenda)
1033 Crestwood St., Auburn, AL 36839
A—June 1970; FC—May 28, 1973; D—1970; E—May 28, 1973
1965—Sylvan Grove; 1967—Glenwood; 1969—Salem; 1972—Pine Grove-Beulah; 1976—Georgiana; 1978—Cloverdale, Dothan; 1983—Clanton: First; 1987—Eufaula: First; 1990—Andrew College; 1991—Leave of Absence; 1993—Retired
22 yrs.

FM PARKER, TIMOTHY GRANT, SR. (Letha)
415 McKeough Ave., Saraland, AL 36571
O: (334) 675-2728, (334) 675-0663 H: (334) 675-3098
LP—1983; A—May 26, 1985; D—May 27, 1985; FC—May 29, 1988; E—May 30, 1988
1983—Pittsview; 1986—White Oak-Liberty; 1988—Frisco City; 1994—Saraland
12 yrs. C.E.U.: 1994: 2.0

*RAM PARSONS, WILLIAM ARTHUR, SR. (Helen)
P.O. Box 187, Wewahitchka, FL 32465
H: (904) 639-2008
LP—1966; AM—1971; D—May 28, 1968
1966—Mexico Beach; 1967—Highland Park; 1969—Columbia-Haleburg; 1972 (Sept. 1)—Fairview; 1975—Glenwood; 1982—Troy, Park Street; 1987—Bayou la Batre; 1991—Wewahitchka; 1995—Retired
29 yrs. C.E.U.: 1994: 0

*ROM PATRICK, ROBERT M. (Betty)
Rt. 1, Box 414-G, Hartford, AL 36344
H: (334) 588-2055
1993—Wesley Chapel/Oak Grove; 1994—Retired

FLP PATTERSON, RICHARD H. (Jane)
P.O. Box 153, Deatsville, AL 36022
(334) 285-9176
1994—Lowndesboro

SLP PEARSON, CHARLES MICHAEL (Lisa)
Rt. 1, Box 362, Greensboro, AL 36744
H: (334) 624-4231
1991—Mt. Hermon
4 yrs.

PLP PEARSON, HOYT (Frances)
P.O. Box 148, Coden, AL 36523
H: (334) 824-2560
1992—Coden
3 yrs. C.E.U.: 1994: .5

FM PENNINGTON, DOUGLAS C. (Sandy)
108 E. 9th St., Lynn Haven, FL 32444
O: (904) 265-5231 H: (904) 265-5280
A—May 24, 1982; D—May 24, 1982; FC—May 28, 1984; E—May 28, 1984
1982—St. Paul (Midway); 1988—Evangelist; 1989—Grand Bay; 1993—Lynn Haven
13 yrs. C.E.U.: 1994: 6.5

FM PENTON, ROBERT D. (Ruth)
P.O. Box 7097, Mobile, AL 36670-0097
O: (334) 471-2461 H: (334) 473-9894
A—1971; D—1971; FC—May 28, 1974; E—May 28, 1974
1971—Student, Emory; 1973—Canoe; 1975—Gadsden St., Associate; 1977—Chaplain, Memorial Hospital; 1979—East Tallassee; 1981—Marianna, First, Associate; 1982—Leave of Absence; 1983—Pine Grove; 1989—Livingston; 1993—Spring Hill Avenue
21 yrs. C.E.U.: 1994: 2.8

FM PERRY, CHARLES WAYNE (Donna Jean)
O: HQ CAP-USAF/HC, 105 South Hansell St., Maxwell AFB, AL 36112-6332
H: (Preferred Address) 4200 Willowbrook Dr., Millbrook, AL 36054
O: (334) 953-6002 H: (334) 285-6971
A— D— FC—1975; E—1975
Tr.—May 29, 1975 (Baltimore Conference)—Venters Memorial; 1976—Pine Level; 1977—Chaplain, U.S. Air Force; 1/94—Director of Chaplain Services, HQ Civil Air Patrol — U.S. Air Force
19 yrs. C.E.U.: 1994: 0

FM PERRY, GARY R.
7827 Hill Ridge Dr., San Antonio, TX 78250
O: (210) 670-7373 H: (210) 521-3389
A—May 29, 1978; D—May 29, 1978; FC—May 25, 1981; E—May 25, 1981
1976—Laplace; 1980—Alco-Pollard; 1982—Centerville; 1985—Chaplain, U.S. Air Force
18 yrs. C.E.U.: 1994: 0

AM PERRY, JAMES B. (Bess)
439 Highway 25, Brent, AL 35034
O: (205) 926-7456 H: (205) 926-5427
S—1981; AM—May 29, 1988; D—May 30, 1988
1981—Walnut Creek; 1982 (Sept. 19)—Sunflower; 1983—Uniontown; 1986—Beatrice; 1990—Plantersville; 1992—Trinity (Weoka); 1993—Brent
14 yrs. C.E.U.: 1994: 3.7

AM PETERS, ALBERT DON (Johnnie)
6530 County Road 55, Magnolia, AL 36754
H: (334) 992-2229
S—1980; AM—May 25, 1986; D—May 26, 1986
1980—Madrid; 1981—Defuniak Springs, Wesley Memorial; 1982—Vernon; 1984—Andalusia, West End; 1986—Banks; 1987—Bethel; 1987 (Dec. 1)—Crestview: New Bethel; 1988—McKenzie; 1990—Mount Hermon; 1992—Wesley Chapel
15 yrs. C.E.U.: 1994: 1.1

FM PHILLIPS, DONALD J. (Charlotte)
Rt. 4, Box 31, Andalusia, AL 36420
H: (334) 222-5442
S—1975; A—May 23, 1983; D—May 23, 1983; FC—May 24, 1987; E—May 25, 1987
1975—Opp Circuit; 1976—Heiberger; 1986 (March 9)—Clanton: Mt. Pisgah; 1989—Mt. Zion, East; 1991—Andalusia, West End
20 yrs. C.E.U.: 1994: 0

FM PICKARD, JAMIE EARL (Barbara)
P.O. Box 127, E. Tallassee, AL 36023
C: (334) 283-2285 H: (334) 283-2284
A—May 25, 1981; D—May 25, 1981; FC—May 29, 1988; E—May 30, 1988
1981—Mulder Memorial; 1982—Trinity; 1983—Leave of Absence; 1984—Student appointment, N. GA (Fayetteville, Friendship); 1985—Intern, CPE, Grady Hospital; 1986—Elmore; 1989—West Highland/Union; 1993—Plantersville; 1994—East Tallassee/Carrville
14 yrs. C.E.U.: 1994: 0

R PICKARD, WILLIAM MARSHALL, JR. (Mary Ann)
3037 Lansdowne Dr., Montgomery, AL 36111
O: (334) 262-6400 H: (334) 265-3250
A—1945; FC—1947; D—1945; E—1947
1945—New Brockton; 1945—Centreville; 1949—Brundidge; 1951—Thomasville; 1954—Missionary to Philippines; 1971—Professor, Huntingdon College-Woodland; 1986—Retired, Professor, Huntingdon College
41 yrs.

FM PIERCE, DAVID ORISON (Sylvia)
P.O. Box 156, Wilmer, AL 36587
O: (334) 649-1800 H: (334) 649-1945
S—1981; LP—1984; AM—1990; PM—1992; D—1992; FM—1995; E—1995
1981 (Oct. 13)—Irvington; 1985—Sunflower-Sims Chapel; 1990—School; 1993—Heritage (Mobile); 10/1994 Associate, Mobile Inner City; 1995—Wilmer
14 yrs. C.E.U.: 1994: 1.8

FLP PIETTE, RONALD O. (Madelyn)
2774 River Rd., Vernon, FL 32462
H: (904) 535-1624
1992—Cedar Grove-Ponce de Leon; 1993—Otter Creek/Pleasant Grove; 1995—Pleasant Grove
4 yrs. C.E.U.: 1994: 0

RAM PITCHFORD, ALTON LEE (Hellon)
2505 Poplar St., Opelika, AL 36801
H: (334) 749-5710
LP—1964; AM—1969; D—May 30, 1967
1963—Evergreen Ct.; 1966—Pierce Chapel-Union; 1969—Melvin; 1971—LaPine; 1973—Wesley Chapel, Enterprise; 1977—Mt. Zion, East; 1978—Century; 1978 (Aug. 1)—Stapleton; 1980—Pine Grove; 1984—Brewton, Cedar Hill; 1989—Opelika: Pepperell-Community Circuit; 1992—Retired, Supplying Crawford
29 yrs.

*FM PITTMAN, CHARLES RAY
3300 Morganton Rd., Fayetteville, NC 28303
H: (919) 867-7767
A—Sept. 12, 1954 (N. Ala.); FC—May 31, 1956 (Ala.-W. Fla.); D—May 31, 1956; E—June 1958
1952—Banks; 1953—Troy Ct.; 1954—West End, Andalusia; 1955—Lee Ct.; 1958—Springfield, Panama City; 1958 (Sept. 1)—West End, Andalusia; 1960—Century; 1961—Chaplain, U.S. Army; 1973—Madrid-St. Mary (released Sept. 1); 1973—Guidance Counselor; 1981—Leave of Absence; 1987—Cotton UMC, North Carolina Conference; 1989—Person St., North Carolina Conference (426.1); 1992—Disability
28 yrs.

PLP POPWELL, JAMES L. (Norma Lou)
1414 Enterprise Rd., Clanton, AL 35045
H: (205) 755-2615
1993—Mt. Nebo Circuit
3 yrs. C.E.U.: 1994: 1.0

FM POSEY, JAMES ARNOLD (Vicci)
P.O. Box 126, Autaugaville, AL 36003
H: (334) 365-9873
A—1962; D—May 28, 1962; FC—1967; E—May 30, 1967; Located—1978; Readm.—1980; FC—1981
1962—Beatrice Circuit; 1965—Student, Candler; 1967—Pensacola, First, Associate; 1969—Hurtsboro; 1972—Opelika, Wesley Memorial; 1973—Troy, Park Street; 1978—Pace; 1978—Released; 1979 (Sept. 1)—Columbia; 1982— Melvin; 1985—Centerville; 1993—Autaugaville
33 yrs. C.E.U.: 1994: 1.1

*RLP POWELL, LUTHER E. (Josephine)
P.O. Box 473, Saraland, AL 36571
H: (334) 679-8961
LP—1946 (N. AL Conference); LP—1968 (AL-W. FL Conference)
1946—Florence: Monumental Park; 1950—East Sheffield-Lakeview Highlands; 1954—Skirum-Fairview; 1956—Guntersville: Southside; 1959—Huntsville: Lincoln; 1961—Muscle Shoals; 1964—Discontinued; 1968—Sunflower; 1970—Dauphin Island; 1982—No Appointment; 1984—Retired; 1986 (Aug. 31)—Retired, supplying Coden; 1987 (Feb. 1)—Retired, supplying Georgetown-Chunchula; 1993—Retired, supplying Georgetown
33 yrs.

*SLP POWELL, RICHARD R.
4200 Hwy. 188, Coden, AL 36523
H: (334) 873-4547
PLP—1991
1991—Zirlott Road; 1995—No Appointment

FM PRESSLEY, CLYDE FEULNER, JR. (Cindy)
6054 Highland Woods N., Mobile, AL 36608
O: (334) 471-1511 H: (334) 343-6142
A—1965; FC—May 30, 1967; D—1965; E—May 30, 1967
1965—Deatsville; 1966—White Oak-Rocky Mount; 1967—Associate, Panama City, First; 1969—Chaplain, U.S. Air Force; 1994—Dauphin Way, Associate
30 yrs. C.E.U.: 1994: 3.9

R PRICE, AUTIS EMBREE (Thelma)
6363 Gilbert Dr. W., Satsuma, AL 36572
H: (334) 675-2805
LP—1940; A—1949; FM—1951; D—1950; E—1952
1940—Coatopa; 1941—Chilton Ct.; 1942—Highland Gardens, Montgomery; 1943—LaPlace; 1944—Titus; 1945—Banks; 1946 —Ariton; 1949—Columbia; 1951—Slocomb; 1955—Cantonment; 1956—Eclectic; 1960—Brantley; 1962—Satsuma-Creola; 1964—Tuskegee; 1966—Robertsdale; 1968—Louisville-Clio; 1969—Citronelle; 1973—St. John, Mobile; 1979—Phenix City, First; 1981—Prichard, First; 1984—Retired; 1985—Retired, supplying Prichard: First; 1991—Retired
42½ yrs.

FM PRICE, CHARLES WILLIAM, JR. (Beth)
P.O. Box 396, Prattville, AL 36067
O: (334) 365-5977 H: (334) 361-8718
FLP—1990; PM—1991; D—1991; FM—1993; E—1993
1990—Pleasant Ridge/Sardis; 1993—Prattville: First, Associate
5 yrs. C.E.U.: 1994: 1.0

* PROWSE, BOB (June)
327 Tanaga St., Panama City, FL 32413
O: (904) 233-7437
1992—Red Bay-Westville; 1993—Red Bay; 1994—No Appointment
3 yrs.

FM PUGH, GLEN L. (Carla)
305 Wasden Rd., Hope Hull, AL 36043
O: (334) 288-3956 H: (334) 288-5376
S—1987; A—May 29, 1988; D—May 30, 1988; E—1991; FM—1991
1987—Tuskegee: First; 1989—Elmore; 1993—Elmore/Robinson Springs; 1995—Hope Hull
8 yrs. C.E.U.: 1994: 3.2

FM QUALE, DAN J. (Cherry)
208 Pace Pkwy., Cantonment, FL 32533
O: (904) 968-6213 H: (904) 968-3406
FTLP—1989; D—1990; PM—1990; FM—1992; E—1992
1990—Barlow/Mt. Carmel; 1/6/94—Allen Memorial; 9/94—Surrendered Credentials
4 yrs. C.E.U.: 1992: 0.5; 1993: 0.3

*R RAINS, JAMES CONDA (Helen)
3004 Game Farm Rd., Panama City, FL 32405
H: (904) 785-5419
LP—1955; A—June 3, 1960; FM—May 31, 1962; D—June 2, 1960; E—May 31, 1962
1955—Malone; 1957—Verbena; 1959—Student, Vanderbilt, (Stone River, Tenn.); 1962—Westview Heights, Ozark; 1963—Cloverdale, Dothan; 1964—St. Luke, Montgomery; 1966—Alabama Ave., Selma; 1968—Christ Church, Milton; 1970—Parker; 1972—Sabbatical; 1973—Noah's Ark; 1990—Retired
34 yrs.

FM RAMSEY, MICHAEL BOYER (Teressa)
2400 Denton Road, Dothan, AL 36303
O: (334) 793-5277 H: (334) 794-1793
SLP—1990; PM—1992; D—1992; FM—1994; E—1994
1990—Seale; 1992—Skipperville/Magnolia; 1995—Denton Road
4 yrs. C.E.U.: 1994: 2.3

SLP RANDALL, DANIEL
515 Lee Rd. 400, Opelika, AL 36801
H: (334) 749-0502
1995—Lee Circuit

FM RASCOE, STEVEN AARON (Jan)
P.O. Box 1291, Troy, AL 36081
O: (334) 566-3881 H: (334) 566-6880
LP—1982; A—May 23, 1983; D—May 23, 1983; FC—May 26, 1985; E—May 27, 1985
1982 (Sept. 1)—Dothan: Lafayette St., Associate; 1984—Frisco City; 1988—Rosinton; 1994—Troy, Park Memorial
13 yrs. C.E.U.: 1994: .5

FLP RATLIFF, U.L. (Connie)
P.O. Box 698, Excel, AL 36439
H: (334) 765-2625
1984—FTLP
1984—Lisman; 1987—Wesley Chapel; 1989—Heiberger; 1991—Pine Level/Booth; 1993—Georgiana: First; 1995—Excel
11 yrs. C.E.U.: 1994: 0

FM REAMS, JOSEPH HAYWOOD
439 Azalea Rd., Mobile, AL 36609
O: (334) 342-5861 H: (334) 342-5897
A—1969; FC—1972; D—1969; E—May 28, 1972
1969—Student, S.M.U.; 1971—Associate, Gadsden St., Pensacola; 1974— Samson; 1978—Clayton; 1982—Auburn, Grace; 1990—Butler, First; 1993—St. Mark (Mobile)
26 yrs. C.E.U.: 1994: 1.0

FM REECE, JAMES DAVID (Mary)
910 Perry Hill Rd., Montgomery, AL 36109
O: (334) 272-3174 H: (334) 272-1978
A—May 25, 1981; D—May 25, 1981; FC—May 26, 1985; E—May 27, 1985
1981—Student, Asbury; 1983 (Jan. 1)—Tanner-Williams; 1988—Aldersgate; 1993—Perry Hill
14 yrs. C.E.U.: 1994: 2.4

FLP REEDER, WALTER RALPH (Gwen)
P.O. Box 376, Midland City, AL 36350
H: (334) 983-1409
S—1991; FLP—1992
1991—Big Creek/St. Mary; 1993—Big Creek; 1994—Midland City; 1995—Midland City/Wesley Chapel
4 yrs. C.E.U.: 1994: 0

*FM REGISTER, JOE CRAWFORD (Joette)
P.O. Box 338, Cottonwood, AL 36320
O: (205) 691-2622 H: (205) 691-2459
LP—1954; A—1969; FC—1971; D—May 29, 1958; E—June 2, 1960
1954—West End, DeFuniak Springs; 1955—Springfield, Panama City; 1956—Shady Grove; 1957—Rutledge; 1958—Akron-Havana; 1961—No appointment; 1963—Chancellor; 1965—Silas; 1966—Farm Hill; 1968—Thorsby; 1969—Freeport; 1973—Calvert-McIntosh; 1974—Marvyn Circuit; 1983—Cottondale-Alford; 1986—Springhill-Kynesville; 1988—Green Hills-Wausau; 1991—Bascom/Greenwood; 1994—Cottonwood; 9/1994—Leave of Absence; 1995—Withdrawn Under Complaint
38 yrs. C.E.U.: 1992: 0; 1993: 3.0

RAM RENFROE, JOHN DEE (Lavada)
210 14th Ave., Atmore, AL 36502
H: (334) 368-3711
LP—1959; AM—1969; D—June 2, 1960; E—May 30, 1963
1959—Chumuckla; 1963—Freeport; 1966—Millry; 1971—Jay; 1974—Century; 1976—Summerdale; 1982—Atmore, McRae Street; 1984—Pensacola, Bellview; 1990—Retired
31 yrs.

FLP REYNOLDS, JACK LAVALLE (Alvalene)
1699 S. Gay Ave. #107-A, Panama City, FL 32404
O: (904) 871-2727 H: (904) 871-5701
S—1984; LP—1987
1984—Center Ridge; 1985—Mt. Carmel-Mabson; 1991—Callaway
11 yrs. C.E.U.: 1994: 0

FM RHODES, DANIEL DOUGLAS
1600 Sandfort Rd., Phenix City, AL 36867
O: (334) 298-7651 H: (334) 298-0946
LP—1971; A—1975; D—1975; FC—May 30, 1977; E—May 30, 1977
1971—LaPlace; 1972—Forest Home; 1974—Crawford; 1977 (Jan. 1)—Associate, St. James; 1979—Parker; 1984 (Oct. 15)—Theodore; 1987—Brewton: East Brewton, First; 1989—Phenix City: First
24 yrs. C.E.U.: 1994: 3.5

FM RHODES, DAVIS WARREN (Elise)
9485 Hwy. 197 N., Jay, FL 32565
O/H: (904) 995-4261
D—1993; PM—1993; FM—1995; E—1995
1/93—Chumuckla
3 yrs. C.E.U.: 1994: 0

*RAM RICH, JOHN MALACHI
Rt. 5, Box 457, Chipley, FL 32428
H: (904) 638-1754
LP—1968 (Freewill Baptist); D—June 1, 1971; AM—1974
1968—Honeyville; 1970—Pierce Chapel-Union; 1972—Beatrice; 1974—Cottage Hill; 1976—Perdido-Rabun; 1977—Sardis; 1978 —Verbena; 1980—Pine Level; 1981—Chumuckla; 1981 (Dec. 10)—Released from Chumuckla; 1982—Retired; 1995 RS Westville/Moss Hill
13 yrs.

*S RICHARDS, WARREN (Elyane)
4002 Lakewood Dr., Phenix City, AL 36867
H: (205) 298-2930
S—1982
1982—Salem Circuit; 1994—No Appointment
12 yrs.

PM RICHARDSON, JAMES DEE III
1995—PM; 1995—D
1995—To Attend Seminary

PM RICHARDSON, VAN RILEY (Angie)
P.O. Box 309, Fort Deposit, AL 36032
O: (334) 227-4932 H: (334) 227-8400
S—1987; LP—1988; A—1994; D—1994
1987—St. Stephens; 1989--Mt. Pisgah; 1995—Fort Deposit
8 yrs.

FLP RICHESON, ROGER (Sue)
Rt. 5, Box 204-D, Eufaula, AL 36027
O: (334) 687-5991 H: (334) 687-9838
1993—White Oak/Liberty
3 yrs. C.E.U.: 1994: 1.0

*R RIDGEWAY, ERNEST D. (Leverta)
1016 44th St., West, Birmingham, AL 35208
H: (205) 787-6629
A—Nov. 5, 1939 (Central Ala.); FC—Nov. 10, 1941; E—Nov. 10, 1941
1937—Newbern-Walthal; 1938—Walthal-Toxey; 1942—Wesley Chapel-St. John, Mobile; 1945—Wesley Ct.; 1950—Bessemer; 1960—Montgomery District; 1969—Sylacauga; 1972—Montgomery District; 1973—Conference Program Council; 1983—Retired
46 yrs.

OD RIEGLE, ROBERT M. (Jane)
319 Denson Dr., Auburn, AL 36830
H: (334) 821-1806
1989—Sardis/Rosanna
6 yrs. C.E.U.: 1994: 7.0

R ROBBINS, JAMES EARL, SR. (Teresa)
HC 35, Box 183, Evergreen, AL 36401
H: (334) 578-4347
LP—1947; A—1954; D—1958; FC—1960; E—1962; Located—1966; LP—1982; A—May 23, 1983; FC—May 28, 1984
1947—Evergreen Circuit, Associate; 1948—Cottage-Farm Hill; 1953—Brantley; 1955—Bayou la Batre; 1957—Cantonment; 1960—Citronelle; 1962—Supernumerary; 1966—Located; 1982—Campground-Petrey; 1985—Castleberry; 1988—Eufaula: Washington Street; 1993—Retired, Supplying Opp: Memorial/Friendship
30 yrs.

*RLP ROBERSON, SHIRLEY, JR. (Emma Jean)
423 Bolling St., Greenville, AL 36037
H: (334) 382-5227
LP—1973
1973—Government St., Greenville; 1977—St. Paul, Greenville; 1981 (Dec. 18)—Greenville, Oak Grove; 1982—Greenville, Oak Grove and Georgiana, Friendship; 1983—Georgiana, Friendship; 1990—Retired
17 yrs.

FM ROBERTS, HENRY EARLE (Jane)
6 E. Wright St., Pensacola, FL 32501
O: (904) 432-1434 H: (904) 438-7966 FAX: (904) 432-5749
A—1966; FC—1969; D—1966; E—1969
1962—Bermuda; 1964—Boylston, Montgomery; 1966—Student, Emory; 1967—Union Springs; 1969—Associate, Dauphin Way, Mobile; 1974—Clanton; 1980—Marianna, First; 1984 (Aug. 15)—Pensacola: First
33 yrs. C.E.U.: 1994: 3.3

*R ROBERTS, MALCOLM LOVEL (Mary E.)
246-A Sage Ave. South, Mobile, AL 36606
O: (334) 661-4005 H: (334) 473-7771
LP—1953; A—1959; FC—1962; D—1959; E—1962
1953—St. Mark-Springfield, Panama City; 1954—St. Mark, Panama City; 1956—Pine Level; 1959—Marvyn Ct.; 1962—Loachapoka; 1965—Alco; 1968—Daphne-Spanish Fort; 1970—Spanish Fort; 1972—Clanton; 1974—Headland; 1976— Grand Bay; 1983—Grand Bay: First; 1984—Thomasville; 1986—Satsuma; 1988—Mobile: West Side; 1990—Retired; 1991—Supplying Lott Road; 1992—Retired; 1995—Retired Supplying St. Paul
33¾ yrs.

PM ROBERTS, MARK JAMES (Traci)
5725 No. 9th Ave., Pensacola, FL 32504
O: (904) 476-5818 H: (904) 432-2266
D—1993; PM—1993
1993—Appointed to Attend School; 1995—Cokesbury, Associate

FM ROBERTS, MICHAEL G. (Jo Ann)
P.O. Box 846, Mary Esther, FL 32569
O: (904) 243-7595 H: (904) 862-2544
A—1975; D—May 26, 1975; FC—May 29, 1978; E—May 29, 1978
1972—Marvyn; 1974—Student (New Orleans Seminary); 1975—Student, Asbury; 1978 (January)—Uniontown; 1979—Associate, Panama City, First; 1981—Associate Director, COM; 1984 (Oct. 15)—Panama City: Parker; 1990—Milton, Christ; 1993—Gadsden Street; 1995—Mary Esther
20 yrs. C.E.U.: 1994: 6.5

* ROBINSON, MICHAEL CHARLES (Karen)
P.O. Box 368, New Brockton, AL 36351
H: (205) 894-5153
A—1973; D—1973; 1981—Discontinued; 1984—S; A—May 29, 1988; Discontinued as PM—1990; PLP—1990
1972—Antioch-Liberty; 1975 (Jan. 1)—Dothan, Lafayette Street, Associate; 1975—Ariton; 1977—Autaugaville; 1980—Leave of Absence; 1981—Discontinued; 1984—Sardis, Enterprise; 1986—Piney Grove; 1988—New Brockton; 1990—Center Ridge; 1993—No Appointment
17 yrs.

FM ROBISON, LEE C.
518 Johnson Ave., Monroeville, AL 36460
(334) 575-4927
A—1974; D—May 28, 1974; FC—May 30, 1977; E—May 30, 1977
1970—LaPlace; 1971—Capitol Heights, Associate; 1972—Shalimar, Minister to Youth; 1973—Elmore; 1976 (Sept. 1)—Fort Deposit; 1979—Chaplain, U.S. Navy; 1990—Leave of Absence; 1995 (July 1)—Rocky Mount
21 yrs. C.E.U.: 1994: 0

FLP ROGERS, CARL J. (Laurie)
P.O. Box 3225, Pensacola, FL 32516
O: (904) 456-7463 H: (904) 478-5685
S—1989; FLP—1990
1989—Elizabeth Chapel; 1995—Myrtle Grove, Associate
6 yrs. C.E.U.: 1994: .5

*R ROLEN, J. MALCOLM
1450 Beach Blvd., #505, Biloxi, MS 39530-3568

FM ROSS, JAMES THOMAS (Nancy)
P.O. Box 248, Panama City, FL 32401
O: (904) 763-6537 H: (904) 769-2916
LP—1957; A—May 31, 1962; FC—May 27, 1964; D—1962; E—1964
1957—Georgiana Ct.; 1959—McKenzie-Red Level; 1960—Dalco Ct.; 1962—Salem; 1964—West End, Andalusia; 1968—Brundidge; 1973—Chipley; 1978—Trinity, Fort Walton Beach; 1985—Auburn; 1990—Panama City, First
38 yrs. C.E.U.: 1994: .5

FM ROSS, ROBERT GLANDERS (Mary Ann)
P.O. Box 176, Summerdale, AL 36580
O: (334) 989-6281 H: (334) 989-6429 FAX: (334) 989-6399
LP—1957; A—1966; FC—1970; D—1964; E—1970
1957—Associate, Mt. Hermon; 1958—Opp Ct.; 1959—Coffeeville; 1960—Campground; 1962—Marvyn Ct.; 1963—Sneads; 1966 —Tallapoosa Ct.; 1968—Ensley, Pensacola; 1972—Brentwood; 1973—Newton; 1976—Westview Heights; 1979—Frisco City; 1981—Bay Minette, St. Paul; 1983—Summerdale-Marlow
38 yrs. C.E.U.: 1994: 1.5

AM ROSSER, MARCUS H. (Arlene)
15030 Hwy. 89, Jay, FL 32565
O/H: (904) 675-6228
LP—1975; AM—May 29, 1988; D—May 30, 1988
1975 (Dec. 1)—Pleasant Grove; 1976—Midland City; 1980—Old Tabernacle; 1982—Bethel; 1987—Piney Grove-Madrid; 1990—East Tallassee; 1991—Mt. Carmel
19½ yrs. C.E.U.: 1994: 2.0

FLP ROTHY, CHARLES E.
P.O. Box 8, Rutledge, AL 36071
(334) 335-5156
LP—1992
1992—Alaqua-Wesley Memorial; 1993—Coffee Springs; 1994—Rutledge
3 yrs. C.E.U.: 1994: .5

*R ROUSE, LAMONT C. (Florine)
Rt. 1, Box 18, Honoraville, AL 36042
H: (334) 335-6189
LP—1952 (MS.); A—1962; FC—1969; D—1964; E—1969; TR to AL.-W. FL.—May 29, 1978
1952—St. Marks (MS. Conf.); 1953—Cleveland; 1955—Baston; 1956—Oberlin (LA. Conf.); 1957—Merryville; 1958—Howe-Tom Bean; 1959—St. Joseph; 1960—Gilbert; 1962—Gordan Ave.; 1965—Claiborne; 1967—Orange Grove (MS. Conf.); 1970—Becky Bacot; 1972—Leave of Absence; 1978—Crawford (AL.-W. FL. Conf.); 1979—Mt. Zion, East; 1984—Hurtsboro; 1985—Kinston-Piney Grove; 1986—Sweet Water; 1987—Retired; 1988—Retired, supplying Pike Circuit; 1990—Retired
29 yrs.

PLP ROUSE, RICHARD (Angela)
Rt. 1, Box 19, Honoraville, AL 36042
H: (205) 335-3474
S—1991; PLP—1992
1991—Hill's Chapel; 1995—Campground/Hills Chapel
5 yrs. C.E.U.: 1994: 0

R ROWE, OLIN LAMAR (Louise)
P.O. Box 45, Greenville, AL 36037
H: (334) 382-7130
A—1949; FC—1952; D—1949; E—1952
1948—Associate, St. Mark, Pensacola; 1950—Summerdale-Marlow; 1951—Uriah; 1955—Castleberry; 1956—York; 1959—Fort Deposit; 1963—Burge Memorial, Montgomery; 1968—Pinckard; 1970—Cottonwood; 1972—Frisco City; 1976—Sweetwater; 1980—Brantley; 1982—Retired; 1985 (Sept. 1)—Retired, supplying Greenville: Government Street
31¾ yrs.

*R RUCKER, DRIFTWOOD HAYNE (Bernice)
6313 Langley Place, Pensacola, FL 32504
H: (904) 478-8544
A—Oct. 29, 1948 (S. Carolina); FC—June 3, 1951 (Ala.-W. Fla.); D—Oct. 29, 1948 (S.C.); E—June 3, 1951
1948—Student, Duke; 1949 (May 25)—Tr. to Ala.-W. Fla., Opp-Andalusia Mission; 1950—Notasulga; 1955—Dalraida; 1959 —Chaplain, V.A. Hospital; 1963—Located; 1969 (May 27)—Readmitted, Associate Shalimar; 1973 (Sept. 1)—Associate, Montgomery, First; 1980—Springhill Ave.; 1982—Retired
24 yrs.

FLP RYAN, PAUL ROBERT B. (Barbara)
217 N. 30th St., Opelika, AL 36801
C: (334) 745-4363
1993—Pepperell/St. Paul
C.E.U.: 1994: 6.1

FM SADLER, WILLIAM HERBERT, JR. (Barbara)
P.O. Box 338, Gulf Breeze, FL 32562
O: (904) 932-3594 H: (904) 932-6845 FAX: (904) 932-3599
LP—1962; A—1965; FC—1967; D—1965; E—1967
1962—Lisman; 1964—Marvyn; 1967—Associate, Dothan, First; 1969—Mary Esther; 1975—Gulf Breeze
33 yrs. C.E.U.: 1994: 0

AM SALMINEN, JAMES EDWIN (Ann)
P.O. Box 241347, Montgomery, AL 36124-1347
O: (334) 272-8622 H: (334) 270-8959 FAX: (334) 277-5999
FLP—1990; AM—1995; D—1995
1990—Frazer Memorial, Associate
5 yrs.

FM SANDERS, JAMES BROCKMAN, III (Sally)
213 N. Three Notch St., Troy, AL 36081
O: (334) 566-4400 H: (334) 566-4720
A—May 25, 1981; D—May 25, 1981; FC—May 28, 1984; E—May 28, 1984
1981—Crawford; 1983—Dothan: First, Associate; 1990—Parker; 1994—Troy: First
14 yrs. C.E.U.: 1994: 2.0

*PLP SANDERS, JOHN ALLEN (Laquitta)
784 Bob Hall Rd., Dothan, AL 36301
H: (334) 792-5524
S—1983; PLP—1987
1983—Kinsey; 1985—Rocky Creek; 1986—Wesley Chapel-Oak Grove; 1991—Black
12 yrs.

PLP SAUCER, R. MICHAEL (Cindy)
Rt. E, Box 96-A, Repton, AL 36475
O: (334) 575-4851 H: (334) 575-3704 C: (334) 575-2900
S—1991
1991—Mexia
4 yrs.

*R SAVAGE, JAMES ERNEST (Audrey)
P.O. Box 13095, Mexico Beach, FL 32410
H: (904) 648-8190
A—1958; FC—1962; D—1961; E—1963
1958—Uriah; 1960—Smiths; 1962—Theodore; 1967—Asbury, Montgomery; 1969—Parker; 1970—Westview Heights, Ozark; 1973—Brundidge; 1976—Crestview; 1980—Jackson, First; 1981—Bay Minette, First; 1983 (Nov. 15)—Dothan, Lafayette Street; 1985—Montgomery: Capitol Heights; 1988—Honeyville; 1989—Retired
31 yrs.

R SAWADA, BEN (Lily)
P.O. Box 230773, Montgomery, AL 36123-0773
H: (334) 270-9037
A—1951; FC—1954; D—1954; E—1955
1950—Missionary, Nagoya, Japan; 1953—Student, Emory; 1955—Missionary, Japan; 1960—Methodist of Springhill, Mobile-Epworth-Tanner Williams; 1963—Grove Hill; 1967—Gulf Breeze; 1969—Tallassee, First; 1974—Andalusia, First; 1980—Capitol Heights; 1984—Mobile, Ashland Place; 1989—Troy District; 1994—Retired
43 yrs. C.E.U.: 1992: 2.0; 1993: 0

*RAM SCARBOROUGH, GEORGE THOMAS (Boots)
Box 226, Slocomb, AL 36375
H: (334) 886-2342
LP—1957; AM—1969; D—June 1, 1961; E—May 30, 1963
1957—Green Hills; 1960—Freeport; 1961—Napier; 1963—Slocomb Ct.; 1967—Dothan Ct.; 1972—Grace, Marianna; 1973—Ariton; 1975—Bermuda; 1977—Sandy Ridge; 1980—New Bethel-Friendship; 1981—Crestview, Friendship; 1984—Vernon; 1990—Retired; 1991—Supplying Oak Grove/Wesley Chapel; 1993—Retired
33 yrs.

FLP SCARBROUGH, JAMES ISHAM, SR. (Mae)
Rt. 1, Box 381-AA, Mt. Vernon, AL 36560-9622
O: (334) 829-6224 H: (334) 829-6275
S—1984
1984—Chalker Memorial; 1993—Aldersgate (Mt. Vernon)
11 yrs. C.E.U.: 1994—2.5

R SCOTT, FRANK LLOYD (Ann)
608 Alco Drive, Brewton, AL 36427
H: (334) 867-2340
LP—1950; A—1952; FC—1954; D—1954; E—1956
Dec. 1, 1950—West End, Andalusia; 1951—Ariton; 1954—Cloverdale, Dothan; 1957—Camden; 1962—Evergreen; 1966—Blountstown; 1968—Memorial, Selma; 1973—Greenville; 1978—Normandale; 1983—Prattville: Trinity; 1989—Bay Minette: First; 1994—Retired
43¾ yrs. C.E.U.: 1992: 1.1; 1993: 1.0

R SCOTT, OLIVER HAMILTON, JR. (Aimee')
28500 Burkart Dr., Orange Beach, AL 36561
(334) 981-3947
LP—1949; A—1954 (Miss.); FC—1956 (Miss.); D—1964; E—1956; Tr. to Ala.-W. Fla.—1958
1949 (Jan. 1)—Pass Christian; 1950—Bessie Shands, Jackson; 1951—St. Mark, Gulfport; 1952—Richland; 1953—Student, Emory (Fannin Ct., N. Ga.); 1955—Homewood; 1958—Delta Drive, Jackson; 1958 (Oct. 1)—Woodlawn, Panama City; 1961—Westside, Mobile; 1965—Headland; 1967—Chipley; 1971—Fairhope; 1975—Dexter Ave.; 1978—Richard's Memorial 1980—Lafayette St.; 1981—Chickasaw; 1983 (Nov. 15)—Bay Minette, First; 1985—Butler; 1989—Panama City: Forest Park; 1994—Retired
44 yrs. C.E.U.: 1992: 0.5; 1993: 0.5

FM SEDBERRY, GEORGE M. (Melaine)
P.O. Box 338, Bay Minette, AL 36507
O: (334) 937-8303 H: (334) 937-5267
A—1976; D—1976; FC—May 28, 1979; E—May 28, 1979
1974—Oak Valley-Mulder Memorial; 1977—Mulder Memorial; 1979—Washington Street; 1980 (Oct. 15)—St. Mark, Montgomery; 1982—Headland; 1985—Elba; 1990—Enterprise-St. Luke; 1992—Milton: First; 1994—Bay Minette, First
19 yrs. C.E.U.: 1994: 2.6

R SEGERS, HUBERT CLAYTON (Nelda)
6131 Azalea Rd., Pensacola, FL 32504
C: (904) 966-5417 H: (904) 478-7634
T Miss. Conf.—1977; A—1970; FC—1972; D—1970; E—1973 (Miss. Conference)
1964—Windborn Chapel; 1966—Waynehaven; 1970—Montrose; 1972—Neshoba, Northwest; 1974—Pachita; 1977—T. Al.-W. Fl.; 1977—Malone; 1979 (Feb. 15)—Vernon; 1980—Elizabeth Chapel; 1983 (June 30)—Released from appointment; 1984—Bruce-Black Creek; 1987—Venters Memorial; 1989—Stockton-Latham; 1990—McRae Street/Lottie; 1994—Retired, Supplying Castleberry; 1995—Retired Supply Baker
29 yrs. C.E.U.: 1992: 2.1; 1993: 1.1

*R SELLERS, ENNIS GEORGE (Julie)
4167 Laval Dr., Mobile, AL 36693
H: (334) 661-6477
A—June 3,1951; FC—May 28, 1953; D—May 28, 1953; E—June 3, 1954
1951—Eufaula Ct.; 1954—Fulton Heights, Mobile; 1957—Florala; 1960—Tuskegee; 1964—Ashland Place, Mobile; 1969—Gadsden St., Pensacola; 1972 (July 31)—Sabbatical Leave; 1973—Retired; 1980—Returned to Active-Cottonwood; 1981—Perry Hill, Montgomery; 1986—Port St. Joe; 1989—Mobile: Chickasaw; Sept. 1, 1990—Disability; 1995—Retired
36 yrs.

FM SELLS, EDWIN RILEY (Betty)
2970 Cottage Hill Rd. #109, Mobile, AL 36606-4749
O: (334) 471-6133 FAX: (334) 471-6185 H: (334) 478-5050
LP—1954; A—1958; FC—1960; D—1958; E—1960
1954—Phenix City Ct.; 1956—Banks; 1960—Mt. Carmel; 1963—Westview Heights, Ozark; 1967 (July 1)—Prichard; 1970—Elba; 1975—Warrington; 1979—Eufaula, First; 1984 (Aug. 15)—Marianna: First; 1989—Mobile District
41 yrs. C.E.U.: 1994: 4.9

*AFM SEWELL, JOHN
Opelika, AL 36801
Member of Louisiana Conference, 1988
C.E.U.: 1994: 0

FM SEYMOUR, DOUGLAS ROSS, SR. (Phyllis)
1926 Country Road 109, Prattville, AL 36067
H: (334) 365-9250
LP—1973; A—1976; D—1976; FC—May 29, 1978; E—May 29, 1978
1973—Castleberry, Florida Conf.; 1975—New Hope, N. Ga. Conf., Student, Candler; 1977—Grace, Marianna; 1979—Cedar Hill; 1983—Phenix City: Hillside; 1986—Panama City: Trinity; 1988—Brent; 1989—York; 1991—Mt. Carmel/Mabson; 1993—Pine Level/Booth
21 yrs. C.E.U.: 1994: 0

FM SHACKELFORD, JESSE P., JR. (Elaine)
P.O. Box 480608, Linden, AL 36748
O: (334) 295-5061 H: (334) 295-5248
LP—1960 (N. AL); 1968 (AL-W. FL); A—May 27, 1969; D—May 27, 1969; FC—June 1, 1971; E—June 1, 1971; Withdrew—August 21, 1980; A—May 25, 1986; FC—May 29, 1988
1960—Short Creek (N. AL); 1962—Calera Circuit; 1964—Flint Hill-Moss Chapel; 1967 (Dec. 1)—Farm Hill (AL-W. FL); 1968—Crawford; 1969—Pittsview; 1972—Fort Walton Beach: First, Associate; 1976—Robertsdale; 1980—Leave of Absence; 1980—Withdrew; 1986—Mobile: St. Mark, Associate; 1989—Theodore; 1995—Linden, First
29 yrs. C.E.U.: 1994: 2.5

FLP SHAFER, RICHARD JAMES (Carolyn)
P.O. Box 67, Bascom, FL 32433
H: (904) 569-2231
1992—Whitaker; 1993—St. Mary; 1994—Rocky Mount; 1995—Bascom/Greenwood
C.E.U.: 1994: 0

*PLP SHANNON, JAMES C. (Marie)
2159 County Road 203, Jemison, AL 35085
O/H: (205) 646-2399
LP—1988
1988—Jemison-Thorsby; 1991—Thorsby
7 yrs. C.E.U.: 1994: 0

*R SHEARER, WILLIAM JACKSON R.
P.O. Box 16221, Mobile, AL 36616
O: (334) 473-6666 H: (334) 471-5800
A—1959; FC—1961; D—1969; E—1961
1959—Student, Garrett; 1960—Associate, Government St., Mobile; 1961—Associate, Ingleside, Chicago; 1963—Associate, Dauphin Way, Mobile; 1967—Grace, Mobile; 1968—Mobile Mental Health; 1993—Retired
34 yrs.

RAM SHEFFER, EARL HAL (Julie)
P.O. Box 13008, Trapper Creek, AK 99683
(907) 733-1682
TR from the Missouri East Conference—June 1, 1987
1987—Repton; 1989—Pine Grove; 1990—Chatom-Millry; 1991—Sunflower/Sims Chapel (Retired, Effective 9/1/93)
6 yrs.

* SHEFFER, JULIE (Earl Hal)
P.O. Box 13008, Trapper Creek, AK 99683
(907) 733-1682
LP—1987
1987 (Dec. 9)—Repton, Associate; 1989—St. Stephens Circuit; 1993—No Appointment
6 yrs.

FM SHEFFIELD, BRUCE WILLARD (Kathryn)
304 Victoria, Enterprise, AL 36330
O: (334) 347-1991 H: (334) 347-7246
LP—1976; A—May 23, 1983; D—May 23, 1983; FC—May 24, 1987; E—May 25, 1987
1976—Georgetown-Chunchula; 1979—No Appointment; 1981—Student, Asbury; (1981-1985—Student Pastor, Headquarters/Moorefield Charge, KY Conf.); 1985—Ashford; 1995—Enterprise, Heritage
17 yrs. C.E.U.: 1994: 3.7

*R SHELL, MERLIN P.
201 E. Clendenin St., Abbeville, AL 36310
H: (205) 585-2459
A—1958; FC—1960; D—1960; E—1960
1958—Sandy Ridge; 1960—Friendship-New Bethel, Crestview; 1961—Skipperville; 1962—Westside, Geneva; 1963—St. Paul, Opelika; 1965—Bagdad; 1966—Disability Leave; 1979—Retired
21 yrs.

FM SHELTON, GERALD A.
P.O. Box 374, Gulf Shores, AL 36547
O: (334) 968-2411 H: (334) 948-5030
A—June 1, 1966; FC—May 28, 1968; D—June 1, 1966; E—May 28, 1968
1963—Gainesville; 1965—Student, Emory (Andrews Chapel, N. Ga.); 1967—Marion Junction-Orrville; 1969—Associate, Prattville, First; 1971—Trinity, Prattville; 1974—Associate, Dauphin Way; 1980 (Oct. 15)—American Protestant Church, Bonn, West Germany; 1983—Luverne; 1987—Troy: First; 1990—Gulf Shores
32 yrs. C.E.U.: 1994: 0

AM SHEPARD, DAVID G. (Mary)
P.O. Box 6, Coffeeville, AL 36524
H: (334) 276-3336
LP—1977; AM—May 24, 1987; D—May 25, 1987
1977—Supply, Salem-Springhill; 1979—Cottondale; 1980—Bascom; 1981—Cottage Hill; 1983—Uriah; 1986—Geiger; 1988—Castleberry; 1989—Cedar Hill-Fidelis; 1993—Enterprise: St. Paul; 1995—Coffeeville
18 yrs. C.E.U.: 1994: 1.7

R SHEPPARD, THOMAS J. (Sarah)
3920 Princeton Rd., Montgomery, AL 36111
O: (334) 288-6340 FAX: (334) 288-6355 H: (334) 288-0250
LP—1954; A—1956 (N. Ala.); FC—1959; D—1957 (N. Ala.); E—1959; Tr. to Ala.-W. Fla. May 30, 1958
1954—Millry; 1956—Turkeytown (N. Ala.); 1958—Excel; 1960—Stapleton; 1964—Broad St., Mobile; 1965—Curtis Memorial, Dothan; 1967—Louisville-Clio; 1968—Flomaton; 1972—Westside, Geneva; 1974—Phenix City, First; 1979—Highland Park; 1982—Bayou la Batre; 1987—Linden; 1989—First, Greenville; 1992—Retired
37¾ yrs.

R SHIRAH, SAMUEL CURTIS (Oneita)
842 Timbers Dr., Dothan, AL 36301
H: (334) 792-7444
LP—1942; A—1944; F—1946; D—1946; E—1948
1941—St. Luke, Ensley (N. Ala.); 1942—Pike Ct.; 1943—Shady Grove; 1944—East Brewton; 1948—Florala; 1949—Smiths-Seale; 1953—Georgiana; 1954—Clayton; 1956—Frazer Memorial, Montgomery; 1959—Chipley; 1961— DeFuniak Springs; 1964—Grand Bay; 1965—Fulton Heights, Mobile; 1968— Wetumpka; 1969—Pine Forest, Pensacola; 1971—Eight Mile; 1974—Associate, Dothan, First; 1977—Cottonwood; 1978—Wewahitchka; 1981—Retired
N. Ala. 1 yr. 39½ yrs.

S SHIRLEY, EDWARD D. (Sharon)
5420 Shady Dr., Millbrook, AL 36054
O: (334) 366-4770 H: (334) 285-0725
1995—Cox Chapel

FM SHULTS, LEONARD HAZEN (Gayle)
2518 Upper Wetumpka, Montgomery, AL 36107
O: (334) 262-2649 H: (334) 262-2748
LP—1965; A—1971; FC—May 28, 1973; D—June 1, 1971; E—May 28, 1973
1965—Pike Ct.; 1968—Akron-Havana; 1970—Baker; 1972 (Sept. 15)—Hope Hull; 1977—Hurtsboro; 1980—Daleville; 1982—Chatom-Chalker Memorial; 1984—Chatom; 1984 (Nov. 1)—Creola; 1986 (May 1)—Leave of Absence; 1988—Melvin; 1990—St. Luke, Montgomery
30 yrs. C.E.U.: 1994: 4.5

FM SIGLER, R. MICHAEL (Vicki)
P.O. Box 609, Daphne, AL 36526
O: (334) 626-2287 H: (334) 626-9173
A—May 25, 1986; D—May 26, 1986; FC—May 29, 1988; E—May 30, 1988
1986—Pensacola: Gadsden Street, Associate; 1989—Pine Grove; 1992—Daphne
9 yrs. C.E.U.: 1994: 2.8

R SIGLER, RICHARD OSMUS (Naomi)
1000 Selkirk Dr., Dothan, AL 36303
H: (334) 794-0429
A—1951 (Miss.); FC—1953; D—1951; E—1953; Tr. Alabama-W. Florida May 31, 1957
1949—Elizabeth, Ind. (Student, Asbury Sem.); 1952—Seminary (Miss.); 1957—Tr. to Ala.-W. Fla., Georgiana; 1961—Asbury, Montgomery; 1966—Opp; 1971—Jackson; 1974—Lafayette St.; 1980—Enterprise, First; 1987—Marianna-Panama City District; 1993—Retired
42 yrs.

FM SIMMONS, CHARLES E. (Vickie)
2200 Old Orrville Rd., Selma, AL 36701
O: (334) 996-8878 H: (334) 875-8936
LP—1966; A—June 1, 1971; FC—May 26, 1975; D—June 1, 1971; E—May 26, 1975; T—1978 to North Ala.; T—May 24, 1982 to Ala.-W. Fla.
1966—Luverne Circuit; 1969—Banks; 1974—Panama City, First, Associate; 1976—Creola-Plateau; 1978—Birmingham, Bluff Park, Associate; 1979—Birmingham, Woodlawn, Associate; 1982—Uriah; 1983—Selma: Church Street, Associate; 1987—Burkeville; 1990—Marion Junction-Orrville
29 yrs. C.E.U.: 1994: 0

PM SIMS, WILLIAM ROBBINS (Nell)
P.O. Box 36, Livingston, AL 35470
O: (205) 652-2150 H: (205) 652-2200
FLP—1991; PM—1992; D—1992
1991—Fairhope, Associate; 1993—Livingston: First
5 yrs. C.E.U.: 1994: 0

*R SIRMON, GLENN STANLEY (Jerolene)
H.C. Rt. 2, Box 360, Minter, AL 36761
H: (334) 227-4459
LP—June 9, 1950; A—May 27, 1953; FC—May 31, 1955; D—June 1, 1955; E—May 30, 1957
1948—Fairmont, N. Birmingham; 1949—Ariton; 1951—Lee Ct.; 1954—Midland City; 1956—Columbia; 1959—Melvin (Released to be Chaplain at Florida Boys School, Marianna); 1960—Millry; 1962—Notasulga; 1964—Satsuma; 1965—Chatom; 1969—Fort Deposit; 1972—Flomaton; 1975—Cantonment; 1979—Mt. Carmel; 1990—Retired, Supply-Pine Apple/Farmersville; 1991—Retired, Farmersville/Furman
40 yrs.

*S SIRMON, HAROLD (Betty)
Rt. 4, Box 212-G, Greenville, AL 36037
H: (334) 382-6782
S—1982
1982—Bolling Circuit
13 yrs.

PLP SIZEMORE, TOMMY LEE (Carol)
7049 Tifton Ave., Montgomery, AL 36166-6060
O: (334) 281-0778 H: (334) 286-8070
S—1987; PLP—1989
1987 (March 1)—Pierce Chapel-Union; 1990—Burkville; 1992—Mt. Zion
7 yrs. C.E.U.: 1994: 0

*R SKIPPER, BOBBY HOWELL (Mary)
9880 Hwy. 203, Cottonwood, AL 36320
O: (334) 696-4696 H: (334) 677-3574
LP—1953; A—1962; FC—1964; D—1960; E—1962; Honorable Location—May 25, 1986; FC—May 29, 1988
1952—Cypress-Shady Grove; 1954—Titus; 1955—Pike Ct.; 1957—LaPine; 1959—Washington St., Eufaula; 1963—Westside, Geneva; 1966—Michigan Ave., Mobile; 1970—Student, Miss. Sou.; 1971—Dothan City Schools; 1973—Supplying Wesley Chapel-Oak Grove; 1976—Dothan City Schools, Supplying Mt. Zion; 1976 (Sept. 19)—Mt. Zion; 1983 (Nov. 1)—Mt. Hebron; 1985 (Aug. 15)—Leave of Absence; 1986—Mt. Zion; 1993—Retired, Supplying Mt. Zion
36 yrs.

R SMACK, JULIUS WILSON (Dorothy)
P.O. Box 619, Pine Hill, AL 36769
H: (334) 963-4508
LP—1966; A—June 1, 1971; FC—May 28, 1973; D—May 28, 1968; E—May 28, 1973
1965—Bascomb; 1968—Associate, Marianna, First; 1969—Grace, Marianna; 1970—Calloway, Panama City; 1972 (Sept. 1)—Pine Hill; 1982—Retired, supplying Coffeeville; 1984—Retired; 1987—Retired, supplying South Clarke Circuit; 1992—Retired
15 yrs.

*OD SMITH, BRUCE J. (Kandice)
590 Borders Rd., Wewahitchka, FL 32465
H: (904) 648-4333
1992—Wausau
4 yrs. C.E.U.: 1992: 0; 1993: 0.5

FM SMITH, CHARLES R., JR. (Shirley)
P.O. Box 66, Molino, FL 32577
O: (904) 587-5294 H: (904) 587-2251
A—May 28, 1984; D—May 28, 1984; FC—May 25, 1986; E—May 26, 1986
1984—Mobile, Ashland Place, Associate; 1986—Mobile: Dawes Road; 1987—Mobile: Heritage; 1992—Smiths: Mt. Zion; 1994—Appointed to attend Asbury Seminary; 1995—Pensacola, Aldersgate
11 yrs. C.E.U.: 1994: 0

PM SMITH, CORY RUSSELL (Alicia)
P.O. Box 58, Phenix City, AL 36868
O: (334) 298-3186
PM—1995; D—1995
1995—Phenix City: Epworth, Associate

FM
LFS
SMITH, CURTIS RAYMOND (Diane)
P.O. Box 400, Creola, AL 36525
O: (334) 675-1130 H: (334) 675-7835
LP—1961; A—May 31, 1966; FC—June 2, 1970; D—May 31, 1966; E—June 2, 1970
1961—Altha; 1963—Golden Acres, Phenix City; 1964—Campground-Petrey; 1966—Student, Emory; 1967—Marvyn Ct.; 1969 —Fairview; 1972 (Aug. 15)—Alco; 1975—Mt. Vernon; 1977—Leave of Absence; 1978—Deer Park-Fruitdale; 1983 (Oct. 1)—Epworth-Fruitdale
33 yrs. C.E.U.: 1994: 0

S
SMITH, DAVID R.
P.O. Box 204, Malvern, AL 36359
(334) 792-7969
1994—Whitaker
C.E.U.: 1994: .5

*PM
SMITH, DAVID STANLEY (Marylin)
619 McRae St., Atmore, AL 36502
O: (334) 368-4692 H: (334) 368-2824
S—1988; FTLP—1989; D—1993; PM—1993
1988—Bay Minette: St. Paul; 1991—No Appointment (Student, North Georgia Conf., Poseyville); 1993—Student, Candler School of Theology; 1994—Atmore: McRae Street/Lottie
6 yrs. C.E.U.: 1994: 3.4

FM
SMITH, GLENN HUGH
402 S. Main St., Tuskegee, AL 36083
O: (334) 727-9965
SLP—1980; LP—1986; SLP—1987; A—1989; D—1989; FM—1995; E—1995
1980—LaPlace; 1981—Montgomery: Boylston; 1982 (Jan. 1)—Baker; 1983—Discontinued; 1984—Student, Asbury; 1985 (Oct. 1)—Tabernacle, Dothan; 1986—Kinston; 1987—Student, Asbury; 1989—Liberty; 1991—White Oak/Liberty; 1993—Tuskegee: First/Armstrong
13 yrs. C.E.U.: 1994: 1.0

*RAM
SMITH, JASPER JAMES
7940 Sims St., Apt. 17-B, Citronelle, AL 36522
H: (334) 866-2767
LP—1961; AM—1969; D—May 30, 1963; E—June 3, 1965
1961—Clanton Ct.; 1962—Sunflower; 1966—Pine Level; 1967—Heiberger; 1970—Government St., Greenville; 1972—Pine Apple; 1973—Allen; 1977—Brent; 1979—Burge Memorial-Boylston; 1981—Retired
20 yrs.

R
SMITH, MARCUS HERBERT (Vann)
305 Lincoln St., Fairhope, AL 36532
H: (334) 928-4074
A—1953; FC—1955; D—1953; E—1955
1953—Student, Emory; 1954—Eufaula Ct.; 1956—Westview Heights, Ozark (Organized Church); 1958—Centreville; 1962—Michigan Ave., Mobile; 1963—Wetumpka; 1968—Marion; 1972 (Aug. 15)—Gadsden St., Pensacola; 1976—Eufaula, First; 1979—Monroeville; 1981—Fairhope; 1986—Mobile: St. Mark; 1989—Montgomery: Whitfield; 1992—Retired
39 yrs.

S
SMITH, MICHAEL BRAXTON (Patti)
5829 Carriage Brook Rd., Montgomery, AL 36116
(334) 271-6565
1994—Salem Circuit

S SMITH, RODNEY G. (Linda)
2131 Kent Ln., Cantonment, FL 32533
O: (904) 968-1912
S—1990
1990—Mamie's Chapel
4 yrs.

FM SMITH, STEPHEN LAURENCE (LuAnne)
P.O. Box 46, Eutaw, AL 35462
O: (205) 372-3991 H: (205) 372-4364
LP—1972; A—May 28, 1973; D—May 28, 1973; FC—May 31, 1976; E—May 31, 1976
1972—Pierce Chapel-Union; 1975—Associate, St. James; 1976—Chumuckla; 1979—Wilmer-Tanner Williams; 1983—Robertsdale; 1986—Jackson: McCann Chapel; 1990—Sabbatical; 1991—Student, UAB; 1991—Eutaw: First
23 yrs. C.E.U.: 1994: 2.0

*PLP SMITH, THOMAS EUGENE (Sybil)
P.O. Box 67, Castleberry, AL 36432
H: (334) 966-5412
LP—1973; D—May 28, 1979
1973 (Sept. 15)—May Creek; 1976—Conecuh Ct.; 1981—Mt. Zion, West; 1985—Baggett's Chapel-Belleville
22 yrs.

FLP SNYDER, JACKSON (Mignon)
9730 Sidney Rd., Pensacola, FL 32507
O: (904) 492-0102 H: (904) 492-1739
1994—Pleasant Grove; 1/95—Name changed to Wildwood Chapel
C.E.U.: 1994: 3.9

PLP SNYDER, LOVELL (Virginia)
P.O. Box 361, Prattville, AL 36067
O/H: (334) 365-5883
S—1991
1991—New Style
5 yrs. C.E.U.: 1994: 0

*PLP SNYDER, NANCY (Gary)
5376 Hillcrest, Crestview, FL 32636
C: (904) 682-5280 H: (904) 689-2318
1993—Crestview, St. Mark, Associate
C.E.U.: 1994: 7.1

*FM SOWELL, THOMAS WORLEY (Carol)
P.O. Box 9, DeFuniak Springs, FL 32433
O: (904) 892-5332 H: (904) 892-5890
LP—1952; A—Sept. 16, 1955; Tr. to Alabama-W. Florida, Sept. 17, 1955; FC—May 29, 1958; D—1956; E—May 29,1958
1952—Goshen; 1954—Community Church, Troy; 1955—Pittsview; 1958—Associate, Dothan, First; 1960—Bonifay; 1967—Parker; 1969—Thomasville; 1974—St. Mark, Mobile; 1980—Crestview, First; 1984—Demopolis; 1986—Pensacola: Ferry Pass; 1990—Troy, First; 1994—DeFuniak Springs, First
43 yrs. C.E.U.: 1994: 1.1

R SPENCER, LAMAR (Betty)
2815 Washington Ave., Pascagoula, MS 39567
H: (601) 762-4392
LP—1937; A—Nov. 13, 1942; FC—Nov. 8, 1944; D—Nov. 9, 1944; E—Nov. 16, 1946
1937—Daleville; 1938—Elizabeth Chapel; 1939—St. Luke, Montgomery; 1942—Columbia; 1943 (July 1)—Prichard; 1944—East Tallassee; 1948—Bonifay; 1950—Hartford; 1955—Trinity, Phenix City; 1958—Greensboro; 1963—Chickasaw; 1968—Crestview; 1974—Forest Park; 1976—Atmore; 1982—Retired, supplying Dauphin Island; 1991—Retired
44½ yrs.

*R SPENCER, LEE ROY (Delores)
1113 Burning Tree, Chapel Hill, NC 27514
H: (704) 283-6288
A—Oct. 25, 1940 (WNC); FC—1942; D—1942; E—1943 (WNC); Tr. to Ala.-W. Fla.—1965
1939—Salem, Salisbury, Park St., Belmont; 1943 (Aug. 17)—Chaplain, U.S. Army; 1947 (July 1)—Highlands; 1947—Cherryville, First; 1952—Calvary, Charlotte; 1956—Central, Monroe; 1960—Hawthorne Lane, Charlotte; 1962 (Dec. 1)—North Wilkesboro, First; 1965 (June 1)—Andalusia, First; 1970—Geneva, First; 1974—Marianna, First; 1980—Retired
W.N.C. 24½ yrs. Ala.-W. Fla. 14 yrs. 39½ yrs.

FM SPENCER, LESTER H., JR. (Janeese)
3481 S. Court St., Montgomery, AL 36105
O: (334) 264-2297 H: (334) 277-3652
S—1984; A—May 26, 1985; D—May 27, 1985; FC—1989; E—1989
1984 (Oct. 1)—Beulah; 1987 (Aug. 1)—Auburn, Associate; 1993—St. James
11 yrs. C.E.U.: 1994: 3.9

PLP SPENCER, TED
203 East St., Troy, AL 36081
O: (334) 566-2527 H: (334) 670-0823
1993—Pike Circuit/Center Ridge; 1994—Pike Ct., T.S.U. Found.
2 yrs. C.E.U.: 1994: 0

FM SPICER, JEFFERY L. (Melissa)
4901 Gulf Breeze Parkway, Gulf Breeze, FL 32561
O: (904) 932-8002 H: (904) 932-8709 FAX: (904) 932-2953
LP—1977; A—May 24, 1982; D—May 24, 1982; FC—May 26, 1985; E—May 27, 1985
1977—Niceville, Associate; 1981—No Appointment; 1982—Student, Asbury; 1983—Pensacola: Gadsden St., Associate; 1986 —Mobile: Grace; Nov. 15, 1990—Mobile, Chickasaw; 1994—Midway, St. Paul
18 yrs. C.E.U.: 1994: 1.5

PM SPICER, ROBERT LEE (Chandra)
P.O. Box 41, Marion, AL 36756
O: (334) 683-4959 H: (334) 683-4050
1995—PM; 1995—D
1994-Marion Circuit
C.E.U.: 1994: 1.6

FM SPIKES, JIMMIE ROBY (Freida)
140 N. Main St., Brundidge, AL 36010
O: (334) 735-3519 H: (334) 735-3180
A—June 1, 1966; FC—May 28, 1968; D—June 1, 1966; E—May 28, 1968
1964—Pike Road; 1965—Student, Emory; 1966—LaPlace; 1968—Newton; 1971—Wewahitchka; 1974—Destin; 1981—Port St. Joe; 1983—Abbeville; 1986—Abbeville-Haleburg; 1987—Montgomery: Dalraida; 1991—Saraland; 1994—Brundidge
31 yrs. C.E.U.: 1994: .5

R SPIKES, ROY MILLARD (Edna)
110 Bartlet Lane, Dothan, AL 36301
(334) 712-9564
LP—1946; A—1950; FC—1952; D—1950; E—1954
1946—Cuba Ct.; 1950—Lisman; 1953—Robertsdale; 1959—Abbeville; 1962—St. Mark, Montgomery; 1969—Port St. Joe; 1974—Fulton Heights; 1977—Butler; 1980—Richard's Memorial; 1982—Cain's Chapel; 1984—Smiths, Mt. Zion; 1986—Retired
39½ yrs.

*R SPIKES, WILLOW JEAN
3508 Pepper Rd., Mobile, AL 36693
O: (334) 754-9775 H: (334) 660-0634
LP—1962; A—May 28, 1968; FC—June 1, 1971; D—May 28, 1964; E—June 1, 1966
1962—Uriah; 1968—Conference Evangelist; 1970—East Brewton; 1977—Fulton Heights; 1979—McCann's, Jackson; 1982—Leave of Absence; 1983—Mobile: Crawford Chapel; 1988—Grand Bay: First; 1989—Retired; 1994—RS, Midway; 1995—Retired
27 yrs.

FM SPILLER, JEFFREY RAY (Norma)
6101 Grelot Rd., Mobile, AL 36609
O: (334) 342-0462 H: (334) 633-8420
A—May 30, 1977; D—May 30, 1977; FC—May 26, 1980; E—May 26, 1980
1977—Student, Candler; 1979—Christ Church, Mobile
18 yrs. C.E.U.: 1994: 0

FM SPINING, STEVEN PAUL
1380 W. Main St., Dothan, AL 36301-1310
O: (334) 793-3555 H: (334) 792-7566
FTLP—1989; D—1990; PM—1990; FM—1992; E—1992
1989—Andalusia: First, Associate; 1992—Dothan: First, Associate
6 yrs. C.E.U.: 1994: 1.7

FM SPIVEY, JOHN WESLEY (Voncil)
599 E. Eighth Avenue, Crestview, FL 32536
C: (904) 682-2018 H: (904) 682-4339
LP—1964; A—1970; D—1970; E—May 28, 1973; FC—1973
1963—Center Ridge; 1967—Rose Hill; 1969—Student, Emory (Mt. Pisgah, N. Ga.); 1971—Dodd Memorial (N. Ga.); 1972—Associate, St. James, Montgomery; 1973 (Aug. 1)—Chatom; 1977—Associate, Dothan, First; 1979—Hartford; 1984—Panama City, Forest Park; 1989—Demopolis, First; 1994—Crestview: First
31 yrs. C.E.U.: 1994: 0

FM SPIVEY, KENNETH MILTON (Jo)
Rt. 1, Box 172, Ozark, AL 36360
H: (334) 794-1592
S—1985; LP—1987; A—May 29, 1988; D—May 30, 1988
1985 (Oct. 1)—Mount Hebron; 1986 (Oct. 1)—Student, Asbury; 1989—Lafayette Street, Associate; 1995—Asbury (367)
10 yrs. C.E.U.: 1994: 3.5

*S STALLWORTH, WILLIAM F. (Carolyn)
P.O. Box 27, Beatrice, AL 36425
(334) 789-2567
1994—Beatrice/Mt. Pleasant/Pine Orchard

PM STANLEY, JACK SCOTT (Stacy)
2506 Marvyn Pkwy., Opelika, AL 36801
C: (334) 745-2841 H: (335) 821-7329
A—1994; D—1994
1992—Society Hill/Williams Chapel; 1994—Wesley Memorial
3 yrs. C.E.U.: 1994: 2.1

FM STEGALL, KARL KENNETH (Brenda)
2416 W. Cloverdale, Pk., Montgomery, AL 36106-1908
O: (334) 834-8990 H: (334) 271-3409
A—1967; FC—1969; D—1967; E—1969
1967—Associate, Andalusia, First; 1970—Bonifay; 1974—Whitfield Memorial; 1980—Troy District; 1983 (Nov. 15)—Montgomery, First
28 yrs. C.E.U.: 1994: 2.2

PM STEVENS, MATTHEW TODD
P.O. Box 235, Skipperville, AL 36374
H: (334) 774-3293
A—1994; D—1994
1992—Beulah; 1994—To Attend School, Candler; 1995—Skipperville/Magnolia
2 yrs.

FLP STEVERSON, CHARLES W., JR. (Myrtle)
1649 County Hwy. 1883, DeFuniak Springs, FL 32433
H: (904) 859-2464
LP—1979; S—1984
1979—New Hope; 1983—Westville-Otter Creek; 1985—Center Ridge
16 yrs. C.E.U.: 1994: 1.0

S STEWART, DAVID C., SR. (Charlotte)
3316 Montezuma Road, Montgomery, AL 36106
H: (334) 265-5253
1995—Wallsboro

FM STEWART, HARRY ALFORD (Doris)
Rt. 3, Box 456, Ozark, AL 36360
O/H: (334) 795-3569
FLP—1990; PM—1991; D—1991; FM—1993; E—1993
1990—Midway; 1993—Mt. Carmel/Mabson
5 yrs. C.E.U.: 1994: 1.5

*S STINSON, JESSE COOPER (Robin)
Rt. 1, Box 222-D, Ozark, AL 36360
O: (334) 774-0688 H: (334) 774-1143
1993—Center Ridge; 1995 Ozark, Post Oak

FM STINSON, MARY ELIZABETH (Judd)
LFS P.O. Box 1503, Marianna, FL 32447
O: (904) 482-4502 H: (904) 482-3137
A—May 29, 1978; D—May 28, 1978; FC—May 26, 1980; E—May 26, 1980
1978—Student, Duke; 1979—Clanton First, Associate, Lime Springs; 1981—Fort Walton Beach, First, Associate; 1982—Foley, Associate; 1987—Monroeville, Associate; 1993—Marianna: First, Associate
17 yrs. C.E.U.: 1994: 1.5

FM STINSON, WILLIAM JUDSON (Libba)
P.O. Box 1503, Marianna, FL 32447
O: (904) 482-4502 H: (205) 482-3137
A—1976; D—1976; FC—May 26, 1980; E—May 26, 1980
1976—Niceville, Associate; 1978—Lee Ct.; 1979—Associate, Auburn First; 1981—Ashford; 1982—Foley; 1987—Monroeville; 1993—Marianna: First
19 yrs. C.E.U.: 1994: 2.7

PM STOCK, STEVEN ROSS (Susan)
P.O. Box 155, Georgiana, AL 36033
O: (334) 376-9646 H: (334) 376-2862
1995—A; 1995—D; 1995—PM; 1995—D
1993—Sunflower/Sims Chapel; 1995—Georgiana, First
2 yrs. C.E.U.: 1994: 2.0

*PLP STOUDEMIRE, ELLIE H. (Gloria)
1977 Hwy. 14 West, Prattville, AL 36067
H: (334) 365-8900
LP—1985
1985 (Dec. 1)—Locust Bluff
10 yrs.

*S STOWE, STEVEN R. (Sharon)
148 Gilbert Dr., Chipley, FL 32428
H: (904) 638-2257
1995—Otter Creek

FM STRINGER, TOMMY JOE (Lynn)
HC65, Box 162-A, Wagarville, AL 36585
H: (334) 246-9308
FTLP—1979; AM—May 28, 1984; D—May 28, 1984; A—1989; FM—1993; E—1993
1979—New Bethel; 1980—Sepulga; 1982—St. Stephens Circuit; 1985—Enterprise: Wesley Chapel; 1987—Pace; 1990—Bellview; 1992—Pine Grove; 1993—Selma: Memorial; 1994—Ebenezer-Bethel
15 yrs. C.E.U.: 1994: 2.5

R STRINGFELLOW, KARL DAVIS (Clemie)
1149 Gaddis Ave., Prattville, AL 36066
H: (334) 365-7286
LP—June 9, 1950; A—May 27, 1953; FC—May 31, 1955; D—June 3, 1954; E—1957
1950—Millry; 1954—Mt. Vernon; 1958—Satsuma-Creola; 1959—Frazer Memorial, Montgomery; 1963—Bay Minette; 1969—Normandale, Montgomery; 1972—Ferry Pass; 1982—Retired
32 yrs.

FM STUTZ, DAVID J. (Brenda)
269 Mohawk St., Mobile, AL 36606
O: (334) 478-3721 H: (334) 473-5080
LP—1983; A—May 28, 1984; D—May 28, 1984; FC—May 24, 1987; E—May 25, 1987
1981-1983—Harvieland/Polsgrove (KY Conf.); 1983—Beulah; 1984 (Oct. 1)—Liberty; 1986—Atmore: McRae Street; 1988—Fowl River-Zirlott Road; 1991—Fowl River; 1994—Mobile, West Side
12 yrs. C.E.U.: 1994: 2.4

R SUBLETTE, ROY THOMAS (Jean)
135 Hillcrest Dr., Titus, AL 36080-3637
H: (334) 567-4046
LP—1950; A—1952; FC—1954; D—1953; E—1955
1950—LaPlace; 1952—Student, Vanderbilt (Pleasant Grove, Fairfield, Tenn.); 1953—Student, Vanderbilt (Greenbriar-Gideon, Tenn.); 1955—Curtis Memorial, Dothan; 1959—Normandale, Montgomery; 1967—Fort Walton Beach; 1971—Demopolis District; 1977—Aldersgate, Montgomery; 1984—Director, Conference Council; 1988—Fairhope; 1990—Cokesbury; 1993—Retired
43 yrs.

*RLP SYFRETT, CHARLES SYDNEY (Agnes)
4630 E. 3rd St., Panama City, FL 32404
H: (904) 871-4349
LP—1957; D—1957; E—1959
1948—Associate, Parker; 1950—Fairbanks, Alaska; 1957—Vernon; 1958—Cypress; 1959—Altha; 1961—Salem Ct.; 1962—Gulf View-Point Washington; 1966—Retired
10 yrs.

*PLP SYFRETT, DAVID WESLEY (Joyce)
Route 1, Box 211, Chipley, FL 32428
H: (904) 773-2407
S—1981; LP—1983
1981—Cedar Grove; 1984—East Mt. Zion; 1988—Pleasant Grove; 1990—Orange Hill; 1994—Orange Hill/Rock Hill
14 yrs.

*PLP TANTON, JERRY ALLEN (Joy)
6724 Tommy Lee Trail, Tallahassee, FL 32308
H: (904) 893-5753
LP—1953; A—1958; D—1960; FC—1961; E—1961; Located—1970; S—1985
1954—Cuba Circuit; 1955—Silas; 1957—Gainesville; 1959—Pittsview; 1962—Pine Grove-Ebenezer; 1964—Mobile: Michigan Avenue; 1966: Wewahitchka; 1969—Sabbatical Leave; 1970—Honorable Location; 1985—Grand Ridge
19 yrs.

FM TAYLOR, KENNETH (Betty Sue)
1401 W. 23rd St., Panama City, AL 32405
O: (904) 785-6296 H: (904) 763-5685 For C.E.U. Info: (904) 763-4102
LP—1972; A—May 29, 1978; D—May 28, 1978; FC—May 24, 1982; E—May 24, 1982
1972—Corner Creek; 1974—Baker; 1977—Student, Oral Roberts; 1980 (Jan. 1)—Callaway; 1984—Bonifay; 1986—Mobile: South Brookley; 1993—Jackson: First; 1994—Forest Park
23 yrs. C.E.U.: 1994: 2.1

*PLP TAYLOR, PRENTISS (Rita)
405 Bayou Oaks Dr., Saraland, AL 36571
O: (334) 432-6718 H: (334) 679-0117
1994—Aldersgate, Associate (Native American Ministries)

FM TAYLOR, WILLIS RUSSELL, III (Billie)
P.O. Box 241347, Montgomery, AL 36124-1347
O: (334) 272-8622 H: (334) 271-6075 FAX: (334) 277-5999
LP—1985; A—May 25, 1986; D—May 26, 1986; FC—May 29, 1988; E—May 30, 1988
1985 (Oct. 1)—Dothan: Lafayette Street, Associate; 1987—Montgomery: Frazer Memorial, Associate
10 yrs. C.E.U.: 1994: 1.9

* TEAL, RUSSELL (Mary Jean)
306 Benjamin Dr., Eufaula, AL 36027
H: (205) 687-7981
1993—Rocky Mount; 1995—No Appointment

FM TEASLEY, LARRY GLENN (Shari)
1619 South Park, Dothan, AL 36301
O: (334) 792-8870 H: (334) 794-5510
A—May 25, 1986; D—May 26, 1986; FC—1989; E—1989
1986—Student, Asbury; 1987—Ariton; 1990—Government Street; 1994—Dothan, Highland Park
9 yrs. C.E.U.: 1994: 2.0

R TEMPLE, EARLE HENRY, JR. (Julia)
130 McRainey Loop, Andalusia, AL 36420
H: (334) 222-8408
LP—1964; A—May 28, 1968; FM—June 2, 1970; D—May 28, 1968; E—June 2, 1970
1963—Macedonia; 1966—Banks; 1968—Fort Davis; 1970—Greenwood; 1973—Freeport; 1975—Melvin; 1978—Centreville; 1979—Samson; 1981—Loxley; 1983—Byrneville-Barrineau Park; 1984—Mount Hermon; 1989—Retired, Supplying Dozier; 1991—Cameron Chapel Ct.
25 yrs. C.E.U.: 1994: 1.0

*FM TERRY, JAMES THOMAS (Ann)
P.O. Box 35, Moundville, AL 35474
O: (205) 371-2539 H: (205) 371-4402
LP—1957; A—1958; FM—1960; D—1958; E—1960
1956—Maplesville Ct.; 1958—Student, Emory; 1959—Student, Vanderbilt; 1960—Gastonburg; 1962—Aldersgate Mission; 1966 —Grace, Mobile; 1967—Grove Hill; 1972—South Brookley; 1979—Trinity, Prattville; 1982—Brewton, First; 1985—Mobile: Forest Hill; 1990—Church Street; 1991—Moundville
38 yrs. C.E.U.: 1994: 1.5

FM THOMAS, JOHN PAUL (Mary)
P.O. Box 262, Phenix City, AL 36867
O: (334) 297-5696 H: (334) 298-9941
LP—1953; A—1957; FM—1961; D—1959; E—1961
1952—Cloverdale, Dothan; 1953—Southside, Enterprise; 1957—Newton; 1959—Student, Emory (Associate, Inman Park, Atlanta); 1961—Cottonwood; 1962—Associate, Dexter Ave., Montgomery; 1963—St. Luke, Enterprise; 1968—Ferry Pass; 1972—George Wallace Jr. College (Supply Pleasant Grove); 1976—Supply Tabernacle; 1979—Supplying Webb; 1986—Uriah; 1989—Selma, Barrett Rd.; 1992—Summerville Rd.
43 yrs. C.E.U.: 1994: 2.9

*RAM THOMPSON, ROBERT JACKSON (E'Wanna)
157 Tensaw Dr., Montgomery, AL 36117
H: (334) 277-6362
LP—1977; AM—May 24, 1982
1977—Frazer Memorial, Associate; 1990—Retired
13 yrs.

FM THOMPSON, TIMOTHY HIGGINS (Virginia)
P.O. Box 289, Brewton, AL 36427
O: (334) 867-8051 H: (334) 867-3104
A—May 30, 1977; D—May 30, 1977; FC—May 26, 1980; E—May 26, 1980
1977—Lee Ct.; 1978—Student, Emory; 1979—Trinity, Weoka; 1980—Grace, Mobile; 1982—Chaplain, Huntingdon College; 1983—Mobile: Dauphin Way, Associate; 1987—Pensacola: St. Mark; 1992—Brewton: First
18 yrs. C.E.U.: 1994: .5

*ROM T'IEN, JOSHUA D. (Maurine)
1599 E. Burgess Rd., Pensacola, FL 32504
H: (904) 478-3659
Retired Member of Missouri West Conference
1983—Retired, supplying Pensacola: Oriental Fellowship; 1993—RS-Director: Far East Evangelistic Mission

*S TILL, ANDY (Vickie)
Rt. 2, Box 22, Georgiana, AL 36033
H: (334) 376-9073 H: (334) 376-2217
1995—New Prospect/Wesley Chapel

*PLP TILLMAN, ARNOLD LAMAR (Doris)
9420 Jeff Hamilton Rd., Mobile, AL 36695
O: (601) 938-6422 H: (334) 633-4519
LP—1971
1970—Opp Memorial; 1971—Sunflower; 1975—Grace; 1980—Hubbard Memorial
24 yrs. C.E.U.: 1994: 0

FM TILLMAN, HENRY LAWRENCE "LARRY" (Peggy)
7450 Three Notch Rd., Mobile, AL 36619
O: (334) 661-4951 H: (334) 666-7172
LP—1976; A—1989; D—1989; E—1991; FC—1991
1976—Aldersgate; 1983—No appointment; 1984—Minerva Memorial; 1987—No Appointment; 1987 (Dec. 1)—Deer Park; 1989—Lott Road-New Church; 1990—Creola; 1992—Mount Vernon; 1994—Mobile: Grace
18 yrs. C.E.U.: 1994: 0

*R TOLAND, JOHN FREDERICK, JR. (Eleanor)
3841 Bebee Point Dr., Theodore, AL 36582
H: (334) 973-1421
A—1951; FC—1953; D—1951; E—1953
1949—Deer Park; 1953—Trinity, Mobile; 1954—Frisco City; 1958—Grove Hill; 1963—Eutaw; 1965—Oakdale; 1968 Oakdale-Inner City; 1969—Inner City Mission, Mobile; 1993—Retired
42¾ yrs.

RLP TRENT, SAMUEL ELLIS, SR. (Nell)
1286 Hidden Forest Trail, Wetumpka, AL 36092
H: (334) 567-3079
PTLP—1978; FTLP—1982
1978 (April 1)—Orange Hill; 1982 (March 15)—Coden; 1984—Brewton, Alco-Pollard; 1988—No Appointment; 1989—Retired; 1990—Retired Supply, Pierce Chapel/Central/Union; 1994—Retired
10 yrs.

FM TRENT, TIMOTHY R. (Kathy)
311 Pensacola Ave., Atmore, AL 36502
O: (334) 368-8197 H: (334) 368-5648
SLP—1974; A—1979; D—May 28, 1979; FC—May 22, 1983; E—May 23, 1983
1974—Post Oak; 1975—Midland City; 1976—Skipperville; 1981—Associate, Whitfield; 1982 (Feb. 1)—Dothan, First, Associate; 1985—Gonzalez; 1990—Ferry Pass; 1/6/94—Atmore, First
21 yrs. C.E.U.: 1994: .6

*R TROBAUGH, JOHNNIE DOYLE (Annella)
572 County Road 471, Clanton, AL 35045
H: (205) 755-2744
LP—1948; A—June 11, 1954 (S. Ga.); Tr. to Alabama-W. Florida, June 1, 1955; FC—June 1, 1955; D—1955; E—1957
1949—LaPlace; 1950—Associate, Forest Ave., Montgomery; 1953—Doles, Macon, Ga.; 1955—Marvyn; 1957—St. Luke, Montgomery; 1960—Associate, Montgomery, First; 1967—Clanton; 1972—Chaplain, Huntingdon College; 1976—Trinity, Phenix City; 1978—Greenville, First; 1981—Tallassee, First; 1982—Mobile, Springhill Ave.; 1986—Montgomery: Dexter Ave.; 1991—Retired
42¾ yrs.

FM TURNER, FRANCIS HAZELHURST, III (Nancy)
103 First St., S.E., Fort Walton Beach, FL 32548
O: (904) 243-9292 H: (904) 243-9270 FAX: (904) 244-0905
S—1988; SLP—1990; PM—1992; D—1992; FM—1995; E—1995
1988—Society Hill-Williams Chapel; 1991—Student, Asbury; 1992—Ft. Walton Beach: First, Associate
7 yrs. C.E.U.: 1994: 5.0

* TURNER, JERRY ROSCOE
2877 Highland Park Dr., Stone Mountain, GA 30087
LP—1968; A—1971; D—1971; FC—May 26, 1975; E—May 26, 1975
1968—LaPlace; 1970—Christ-Cedar Cliff (N.C. Conference); 1974—Aldersgate; 1975—Assoc., Conference Council; 1978—Government St., Mobile; 1985—Hartford: First; 1988—Sabbatical Leave; 1989—Leave of Absence; 1994—Honorable Location
22 yrs.

R TURNIPSEED, ANDREW S.
P.O. Box 117, Ramer, AL 36069-0117
H: (334) 562-9458
A—Nov. 15, 1933; FC—Nov. 21, 1935; D—1935; E—1937
1933—Demopolis Ct.; 1934—Coatopa; 1935—Geneva; 1937—Tuskegee; 1939—Panama City, First; 1941—Greenville; 1945—Dexter Ave., Montgomery; 1954—Mobile District; 1959 (May 29)—Tr. West New York, Asbury, Rochester; 1961—St. Paul, Niagra Falls; 1967 (Feb. 3)—Tr. to New York, Hansen Place; 1973 (May 28)—Tr. to Alabama-W. Florida, Bethel; 1975 (Oct. 1)—Government St., Mobile; 1978—Retired
44½ yrs.

FM TURNIPSEED, A. SPENCER, JR. (Sally)
P.O. Box 3125, Auburn, AL 36830
O: (334) 887-7003 H: (334) 887-3535
A—1973; FC—1976; D—1973; E—1976 (Virginia Conf.); T.—1979 to Ala.-W. Fla.
1975—Chestnut Memorial, Newport News, Associate; 1977—Cherrydale, Staunton; 1979—Mulder Memorial; 1980—Hurtsboro; 1984—Newton; 1986—Florala; 1990—Auburn, Grace
22 yrs. C.E.U.: 1994: 1.0

FM TURNIPSEED, GEORGE SEBA (Helen)
7470 Moffat Rd., Mobile, AL 36618
O: (334) 649-3224 H: (334) 649-9183
LP—1963; A—1969; FC—1972; D—1964; E—1966
1963—Elizabeth Chapel; 1967—Grace, Marianna; 1969—Ariton; 1972—Cottonwood; 1974—Eight Mile; 1981—Westside, Mobile; 1984—Grand Bay, First; 1988—Mobile: Crawford
32 yrs. C.E.U.: 1994: 1.5

RLP TYLER, OLEN RANKIN (Barbara)
1019 Southland Dr., Dothan, AL 36301
H: (334) 792-4319
LP—1976
1976—Madrid-St. Mary; 1977—Napier; 1978—St. Paul, Hartford; 1981—Ozark, Post Oak; 1983—Wesley Chapel-Tabernacle (Ozark); 1992—Retired, supplying Wesley Chapel/Tabernacle; 1995—Tabernacle/Mt. Hebron
15 yrs.

FM VAN GILDER, TERRY A. (Rosemary)
258 W. Central Ave., Blountstown, FL 32424
O: (904) 674-8254 H: (904) 674-4115
A—May 25, 1981; D—May 25, 1981; FC—May 22, 1983; E—May 23, 1983
1981—Mt. Vernon; 1985—Freeport; 1992—Barrett Road; 1994—Blountstown
14 yrs. C.E.U.: 1994: 1.5

FLP VANLANDINGHAM, STEPHEN C. (Pat)
P.O. Box 7, Stockton, AL 36579
O/H: (334) 937-7056
1993—Stockton/Latham
2 yrs. C.E.U.: 1994: .5

FM VICKERS, MARVIN KERON, JR. (Carolyn)
Office of Center Chaplain,
BLDG 101,
Fort Gillem, GA 30050
LP—1960; A—1964; FC—1966; D—1964; E—1966
1959—Perote; 1961—Goshen; 1963—Seale; 1967—Chaplain, U.S. Army
34 yrs. C.E.U.: 1994: 0

R VICKERS, MARVIN K., SR. (Helen)
209 Murphree St., Troy, AL 36081
H: (334) 566-1659
A—1939; FC—1942; D—1940; E—1942
1939—Student, Emory; 1940 (Sept. 1)—Sandy Ridge; 1940—Elmore Ct.; 1943—Chisholm; 1947—Headland; 1952—Clanton; 1956—Marion; 1957—Troy District; 1962—Enterprise, First; 1968—Eufaula, First; 1970—Prof., Troy State; 1979—Retired Supply, Pike Circuit; 1982—Retired
31½ yrs.

FM WACHOB, WESLEY HIRAM (Debbie)
403 Racetrack Rd. N.W., Ft. Walton Beach, FL 32547-1512
O: (904) 862-4169 H: (904) 862-5498
A—1975; D—May 26, 1975; FC—May 30, 1977; E—May 30, 1977
1975—Student, Candler; 1976—Sneads; 1978—Montgomery First, Associate; 1980—Millbrook; 1983 (Sept. 15)—Appointed to attend school (University of Chicago); 1984—Camden; 1989—Foley; 1993—Ft. Walton Beach: Trinity
20 yrs. C.E.U.: 1994: 0

PM WAGES-SMITH, MARY LUANN (Stephen)
P.O. Box 46, Eutaw, AL 35462
H: (334) 372-4364
A—1994; D—1994
(OM—N. ALA. Conf.)

*FLP WAITES, TOMMY (Queenie)
P.O. Box 241347, Montgomery, AL 36124-1347
O: (334) 272-8622 H: (334) 262-7879 FAX: (334) 277-5999
FLP—1991
1991—Frazer Memorial, Associate-Bell St.
4 yrs.

AM WALDROP, THOMAS KEITH (Donna)
P.O. Box 241347, Montgomery, AL 36124-1347
O: (334) 272-8622 H: (334) 277-0711 FAX: (334) 277-5999
FTLP—1989; 1995—AM; 1995—D
1989—Montgomery: Frazer Memorial, Associate
6 yrs. C.E.U.: 1994: .6

FM WALKER, AIDA BARRERA (Sidney)
P.O. Box 336, Summerdale, AL 36580
O: (334) 989-2742 H: (334) 928-4202
TR from the Autonomous Methodist Church of Mexico—May 28, 1986
1986—Baldwin Migrant Worker; 1988—Hispanic Ministry (GBGM Missionary)
9 yrs. C.E.U.: 1994: 0

FM WALKER, CHARLES ROBERT (Monette)
1208 South Cedar St., P.O. Box 1279, Demopolis, AL 36732
H/O: (334) 289-0519 FAX: (334) 289-3828
A—1957; FC—1959; D—1957; E—1959
1957—Alston Ct.; 1958—Marion Junction-Orrville; 1962—Chisholm; 1964—Millbrook; 1968—Gonzalez; 1971—Associate, Dothan First; 1974—Spanish Fort; 1982—Mary Esther; 1991—Selma, Church St.; 1994—Demopolis District
38 yrs. C.E.U.: 1994: 3.3

*R WALKER, RICHARD, JR.
P.O. Box 160401, Mobile, AL 36616
H: (334) 476-7605
A—June 26, 1960 (Central Ala.); FC-June 3, 1962; D—1960; E—June 3, 1962
1960—St. Paul, Montgomery; 1962—Enon Ridge, Birmingham; 1969—Toulminville-Warren St., Mobile; 1993—Retired
33 yrs.

*ROM WALLEY, AUBREY G. (Frances)
209 Country Club Rd., Shalimar, FL 32579
(904) 651-6655
Retired member of New Mexico Conference
1984—Retired, Supplying Crestview, Friendship; 1985—Retired, Supplying Crestview: St. Mark; 1988—Retired; 1990—Retired Supply, Portland; 1994—Retired

*R WALLS, WILLIAM HERBERT (Margaret)
3512 Pepper Ridge Rd., Mobile, AL 36693
H: (334) 660-9286
LP—1944; A—1949; FC—1951; D—1951; E—1954
1943—Chunchula-Georgetown; 1945—Lisman; 1949—Satsuma; 1951—Plateau; 1954—Pleasant Valley, Mobile; 1959 (Oct. 23)—Trinity, Phenix City; 1962—Oakdale, Mobile; 1965—Eutaw; 1969—St. Mark, Montgomery; 1974—Crawford Chapel; 1981—Frisco City; 1984—Cottonwood; 1989—Retired
45½ yrs.

*PM WALSINGHAM, DONAL (Beverly)
LFS Rt. 3, Box 3778, Lindsey Bridge Rd., Andalusia, AL 36420
H: (334) 222-5904
LP—1975; A—May 29, 1978; Discontinued as PM—1981; S—1981; LP—1988; PM—1992
1975—Alaqua-Wesley Memorial; 1977 (Sept. 1)—Pierce Chapel-Union; 1979—Eufaula: Epworth; 1981—Galilee; 1983—No Appointment; 1988—Lime Springs; 1995—Holly Grove
16 yrs. C.E.U.: 1994: 0

PLP WALTERS, NADINE B. (Kelly)
P.O. Box 129, Leroy, AL 36548
O: (334) 246-5220 H: (334) 246-7617
1993—St. Stephens
2 yrs.

*FM WARD, DANN R.
Department of Pastoral Care, Jeanes Hospital,
7600 Central Ave., Philadelphia, PA 19111
O: (215) 728-2036 H: (215) 794-8030
A—1970; FC—1972; D—1970; E—May 29, 1972
1970—Student, Duke; 1971—Chaplain, Central Prison (N.C.); 1972—Associate, Pensacola, First; 1974—Hurtsboro; 1977—Student, U. of W. Fla., (Supply, Pierce Chapel); 1978—Chaplain, Baptist Medical Center; 1994—Jeanes Hopital
24 yrs. C.E.U.: 1994: 0

FM WARREN, DAVID WAYNE (Dian)
P.O. Box 385, Jackson, AL 36545
O: (334) 246-2224 H: (334) 246-2175
LP—1973; A—June 7, 1982 (N. AL Conf.); D—June 7, 1982; TR from N. AL—May 23, 1983; FC—May 26, 1985; E—May 27, 1985
1973—Springhill; 1985—Bashi; 1976—Uniontown; 1978—Sanderson Chapel (N. AL Conf.); 1979—Cloverdale (N. AL Conf.); 1981—Mt. Hope (KY Conf); 1983—Pensacola: Myrtle Grove, Associate; 1985—Montgomery: Aldersgate, Associate; 1989—Chipley; 1994—Jackson, First
22 yrs. C.E.U.: 1994: .5

FM WARREN, JOEL K. (Renne')
1550 N. Grand Bay-Wilmer Road, Mobile, AL 36608
O: (334) 649-3677 H: (334) 649-6067
S—1984; A—May 29, 1988; D—May 30, 1988; FM—1991; E—1991
1984—Shady Grove; 1989—Mobile: Ashland Place, Associate; 1993—Tanner Williams
11 yrs. C.E.U.: 1994: 1.7

FM WARREN, R.C. (Ingrid)
6907 Hugh Dr., Panama City, FL 32404
H: (904) 874-1021
LP—1955; A—1960; FC—1963; D—1961; E—1963
1955—Alford; 1957—Altha; 1958—Coatopa; 1960—Banks; 1961—Lee Ct.; 1963—Chatom-Chalker Memorial; 1965—Chisholm; 1968—Cloverdale, Dothan; 1971—Millbrook; 1974—St. Luke; 1975—Blountstown; 1978—Trinity, Panama City; 1981—Jay; 1983—Pensacola: St. Andrew; 1987—Luverne; 1989—Panama City: Bayou George; 1994—Name changed to: Aldersgate
40 yrs. C.E.U.: 1992: 0; 1993: 0

FM WARREN, ROBERT C. (Pat)
P.O. Box 185, Thomasville, AL 36784
O: (334) 636-4654 H: (334) 636-4535
LP—1971; A—May 25, 1981; D—May 25, 1981; FC—May 28, 1984; E—May 28, 1984
1971—Rutledge; 1973 (Oct. 15)—Lee Circuit; 1974—No Appointment; 1981—Student, Asbury; 1982—Panama City, St. Mark; 1985—Rosinton; 1988—Satsuma; 1/6/94—Thomasville, First
17 yrs. C.E.U.: 1994: 2.0

FM WARREN, STEVEN DOUGLAS (Lisa)
P.O. Box 9, Frisco City, AL 36445
C: (334) 267-3965 H: (334) 267-3417
LP—1982; A—May 26, 1985; D—May 27, 1985; FC—May 29, 1988; E—May 30, 1988
1982—Banks; 1986—Honeyville; 1988—Marianna: First, Associate; 1990—West Side; 1994—Frisco City
13 yrs. C.E.U.: 1994: 0

*FM WATERS, JAMES L., JR. (Tina)
1902 Oak Crest Dr., Marion, AL 36756
O: (334) 683-6174 H: (334) 683-8965
LP—1969 (Ala.-W. Fla.); D—June 4, 1961 (Holston); Tr. Ala.-W. Fla.—June 13, 1977; FC—May 29, 1978; E—May 29, 1978
1956—Youth Director, Alabama City (N. Ala.); 1957—Siberton (N. Ala.); 1958—Roebuck Plaza (N. Ala.); 1961—Associate, Chattanooga, First (Holston); 1963—Middle Valley (Holston); 1964—Minister of Education, St. Matthews, Greenville, S.C.; 1965—Chaplain, Marion Institute-Gastonburg; Supplying Gastonburg; 1988—Chaplain, Marion Military Institute, supplying Uniontown
40 yrs. C.E.U.: 1994: 0

AM WATSON, ALVIN EARL (Louisa)
Box 29, Calvert, AL 36513-0029
H: (334) 829-6090
LP—1961; D—May 28, 1973; AM—May 24, 1982
1961—Florala Ct.; 1962—Pike Ct.; 1965—No appointment; 1969—Ponce de Leon; 1974—Alaqua-Wesley Memorial; 1976—Lime Springs-Otter Creek; 1977—Lime Springs; 1977 (Sept. 1)—Released; 1978—Plantersville; 1990—Calvert-McIntosh
29 yrs. C.E.U.: 1994: 1.0

FM WATSON, BENJAMIN MICHAEL (Margaret)
P.O. Box 6845, Mobile, AL 36660
O: (334) 471-1511 H: (334) 460-3199 FAX (334) 471-6980
A—May 28, 1972; D—May 28, 1972; FC—1976; E—1976
1972—Student, Emory; 1974—Student, Vanderbilt; 1975—Aldersgate; 1977—Christ Church, Milton; 1979—Covenant, Dothan; 1990—Dauphin Way
23 yrs. C.E.U.: 1994: 1.7

*PLP WATTS, WILLIAM CHRISTOPHER (Donna)
P.O. Box 266, Bay Minette, AL 36507
H: (334) 937-2984
LP—1976; S—1984
1976—Bethel; 1981—Mamie's Chapel; 1985—Lottie-Mamie's Chapel; 1988—Mamie's Chapel; 8/1989—Canoe/Annie Jones
19 yrs.

FLP WEAVER, GEORGE A. (Fannie)
P.O. Box 217, Stapleton, AL 36578
O/H: (334) 937-7711
S—1982; FLP—1984; S—1989; FLP—1991
1982—Sept. 19—Aldersgate; 1988—Stapleton
13 yrs. C.E.U.: 1994: .5

*R WEAVER, OLIVER CORNELIUS, JR. (Laura)
1229 Greensboro Rd. W., Birmingham, AL 35208
H: (205) 251-5043
A—Sept. 18, 1939 (Illinois); FC—Sept. 1941; D—Sept. 18, 1939; E—Sept. 1941 (Illinois)
1937—North Prairie (Rock River); 1939—Buckley (Illinois); 1941—Mt. Sterling; 1942 (June)—Chaplain, U.S. Navy; 1945 (Sept.)—Student, Northwestern; 1946 (Aug. 15)—Tr. to Alabama-W. Florida, Professor, Birmingham-Southern; 1983—Retired
43¾ yrs.

FM WEBB, JOHN FRANCIS (Trena)
4530 Chumuckla Hwy., Pace, FL 32571
O: (904) 994-5608 H: (904) 994-5413
A—May 25, 1986; D—May 26, 1986; FC—1989; E—1989
1986—Student, Candler; 1987 (Feb. 1)—Coden; 1990—Pace, First
9 yrs. C.E.U.: 1994: 3.0

FLP WEEKS, BOBBY
Rt. 2, Box 142, New Brockton, AL 36351
O: (334) 894-6562
S—1988; FLP—1989
1988—Center Ridge; 1989—Williams-Tennille; 1993—Rutledge; 1994—Old Tabernacle
6 yrs.

FM WEEKS, JOHN HILDRETH (Nelda)
615 West Pullum, Samson, AL 36477
O: (334) 898-2243 H: (334) 898-2494
LP—1962; A—May 28, 1968; FC—June 2, 1970; D—May 28, 1968; E—June 2, 1970
1962—Webb-Rocky Creek; 1963—Ewell; 1964—Butler Ct.; 1966—Pleasant Ridge, Geneva; 1967—Madrid-Rocky Creek; 1968—Tallapoosa Ct.; 1970—Satsuma; 1972—Aldersgate, Molino; 1974—Associate, Gadsden St.; 1975—Associate, Marianna, First; 1976—Pepperell-United; 1979—Fairview; 1980 (Aug. 31)—Phenix City, Hillside; 1982—Clayton; 1984—Fort Deposit; 1987—Georgiana: First; 1989—Glenwood; 1993—Bayou la Batre; 1995—Samson-Corner Creek
33 yrs. C.E.U.: 1994: 2.0

S WEIS, C. ALBERT (Misty)
1150 Byrneville Road, Century, FL 32535
O: (904) 256-0232 H: (904) 256-0232
1994—Byrneville
C.E.U.: 1994: 1.2

SLP WEST, ROBERT N. (Doris)
130 Teri Lane, Prattville, AL 36066
O/H: (334) 361-6944
1993—Burkville
3 yrs.

* WELLS, EDDIE H. (Margaret)
506 E. 3rd St., Luverne, AL 36049-1602
S—1991
1991—Bashi/Peachtree; 8/15/92—Trinity; 1995—No Appointment
4 yrs.

FLP WHATLEY, JAMES HERBERT (Ruth)
Route 6, Box 584, Brewton, AL 36426
H: (334) 867-4512
LP—1975; D—May 28, 1979
1975—Faulk Chapel-Elamville; 1979—Rutledge; 1980—Enterprise, Pleasant Ridge; 1986—Ozark: Post Oak-Elamville; 1991—Midland City/Pleasant Grove; 1993—Midland City/Post Oak; 1994—Cedar Hill/Fidelis
20 yrs. C.E.U.: 1994: 3.1

*R WHATLEY, JOHN M., JR. (Angelia)
108 Razz Way, Panama City, FL 32408
H: (904) 234-0197
A—May 29, 1963; FC—1967; D—1963; E—1967
1962—Student, Candler; 1965—Associate, Dothan, First; 1967—Summit Park, Pensacola; 1972—Student, Emory; 1973—Malone; 1974—Wewahitchka; 1976—Camden; 1979—South Brookley; 1982—Prattville, Trinity; 1983—Panama City: Forest Park; 1984—Blountstown; 1985—Retired
23 yrs.

R WHATLEY, RAY EDWARD (Katherine)
P.O. Box 657, Lake Junaluska, NC 28745
H: (704) 452-2614
A—Nov. 4, 1943; FC—Nov. 17, 1945; D– Nov. 17, 1945; E—Aug. 31, 1947
1941 (June 1)—Gainesville; 1941—LaPlace; 1943—Highland Gardens, Montgomery (now St.Luke); 1945—Student, Emory (Supply Inman-Brooks); 1947—Wesley Chapel (Decatur, Ga.); 1948 (June 1)—Myrtle Grove-Warrington; 1949—Florala; 1951—Monroeville; 1953—St. Mark, Montgomery; 1956—Linden; 1957—West Side, Mobile; 1961—Evergreen; 1962—General Board of Pensions; 1981 (Dec. 1)—Retired
40½ yrs. (21—Ala.-W. Fla.; 19½—General Bd. of Pensions)

FLP WHIDDON, THOMAS EARL (Ann)
195 Reynolds Mill Rd., Greenville, AL 36037
O/H: (334) 382-2858
FTLP—1971
1973—Salem-Mt. Zion; 1975—Mt. Zion; 1978 (Aug. 15)—Callaway; 1979— Malone/Friendship; 1991—Piney Grove/Madrid; 1993—Newton/Malvern; 1995—Sandy Ridge
24 yrs. C.E.U.: 1994: 1.1

R WHITE, DAVID RICHARD (Evelyn)
1141 Gaddis Ave., Prattville, AL 36066
H: (334) 365-4110
LP—1942; A—1948; FC—1950; D—1950; E—1952
1942—Macon Ct.; 1943—Coffee Springs; 1944—Salem Ct.; 1946—Macon Ct.; 1948—Stockton; 1949—Frisco City; 1951—Ramer-Pine Level; 1952—Autaugaville; 1957—Eight Mile, Mobile; 1958—Plateau, Mobile; 1960—Notasulga; 1962—Newton; 1964—Chisholm; 1965—West Highlands, Selma; 1968—West End, Andalusia; 1970—Aldersgate, Molino; 1972—Sabbatical leave; 1972 (Nov. 1)—Ensley; 1978—Retired; 1981—Supplying Lime Springs; 1990—Supplying Mt. Zion/Deatsville; 1992—Retired
33 yrs.

RLP WHITE, EMMETT LAFAYETTE (Majorie)
1815 Campbellton Hwy., Dothan, AL 36301
H: (334) 792-4906
LP—1969
1969—Piney Grove; 1987—Retired
18 yrs.

FM WHITE, MICHAEL LAMAR (Ellen)
135 Little Weoka Creek Rd., Equality, AL 36026
O: (334) 567-9997 H: (334) 567-3908
S—1984; A—May 29, 1988; D—May 30, 1988; PM—1991; E—1991
1984—Ozark, Post Oak-Elamville; 1986—Old Tabernacle; 1989—Skipperville-Magnolia; 1992—Mobile: Heritage; 1993—Trinity (Weoka)
11 yrs. C.E.U.: 1994: 2.0

FM WILEY, REBA D. (Steven)
P.O. Box 134, Gilbertown, AL 36908
O: (334) 843-2345 H: (334) 542-9596
1976—Tr. (Jan.1) S. Carolina Conf.; FC—May 29, 1978; E—May 29, 1978
1976—Epworth; 1979—Campground-Petrey; 1982—Montgomery, St. Mark; 1985—Flomaton; 1989—Gilbertown
19 yrs. C.E.U.: 1994: 1.5

FM WILEY, STEVEN A. (Reba)
P.O. Box 65, Silas, AL 36919
H: (334) 542-9596
LP—1970; A—May 31, 1976; D—May 31, 1976; FC—May 29, 1978; E—May 29, 1978
1970—Daphne; 1974—White Oak-Liberty; 1979—LaPine; 1982—Montgomery, Chisholm; 1985—Byrneville; 1989—Silas
24 yrs. C.E.U.: 1994: 1.0

*AFM WILLIAMS, ALONZIA K. (Celia)
405 Wilborn Ave., Tuskegee, AL 36083
H: (334) 727-0297
1983—Affiliate Member (Member of North Georgia Conference)
1983—Chaplain, Tuskegee VA Hospital; 1987—Retired, supplying Eclectic Circuit; 1991—Retired

R WILLIAMS, BILLY GENE (Neva)
334 Albritton Lane, Wetumpka, AL 36092
H: (334) 567-3056
A—June 3, 1965; FC—May 28, 1968; D—June 3, 1965; E—May 28, 1968
1956—Ex. Secretary, Conference Board of Lay Activities; 1963—Student U. of Ala.; 1965—Student, Emory; 1966—Bellview-Pleasant Grove, Pensacola; 1967—Associate, Dauphin Way, Mobile; 1969—Auburn Wesley Foundation; 1971—Phenix City, First; 1974 (April 15)—General Board of Discipleship; 1976 (Jan. 1)—Millbrook; 1979—Headland; 1982—Tallassee, First; 1986—Montgomery: Perry Hill; 1993—Retired
28 yrs.

S WILLIAMS, CHARLES J. (Alma)
P.O. Box 66, Eutaw, AL 35462
H: (205) 372-4657
1994—Union Circuit

S WILLIAMS, CHARLIE L. (Ella)
P.O. Box 1341, Selma, AL 36702
O: (334) 412-6195 H: (334) 412-6194
1995—Oak Grove Circuit

FM WILLIAMS, GARRY D. (Alice)
P.O. Box 879, Satsuma, AL 36592-0879
O: (334) 675-5257 H: (334) 675-0227
A—1972; D—1972; FC—May 25, 1981; E—May 25, 1981
1971—Student, Candler School of Theology serving Rockland, Lithonia, GA; 1973—Thorsby; 1975—Mt. Nebo; 1976—Discontinued; 1979 Readmitted, Uniontown; 1983—Autaugaville; 1987—Robertsdale; 1990—Ebenezer-Bethel; 1/6/94—Satsuma
20 yrs. C.E.U.: 1994: 3.3

*PLP WILLIAMS, GEORGE RONALD (Debbie)
P.O. Box 242, Monroeville, AL 36461
H: (334) 575-2628
PLP—1991
1991—Coley's Chapel
5 yrs.

*FM WILLIAMS, JAMES DOUGLAS (Nelda)
214 Church St., Selma, AL 36701
O: (334) 872-1401 H: (334) 874-9515
LP—1958; A—May 28, 1964; FC—May 30, 1967; D—May 28, 1964; E—May 30, 1967
1958—Salem Ct.; 1969—Alford; 1960—Claud Ct.; 1962—Titus; 1963—Student, Asbury Seminary (Sugartree Ridge, Ohio); 1965—Mt. Zion, Ky.; 1966—Carrville, Tallassee; 1969—York; 1971 (Sept. 10)—Asbury, Montgomery; 1977—Bayou la Batre; 1982—Saraland; 1984 (Oct. 15)—Panama City: Lynn Haven; 1989—Pensacola: Richards Memorial; 1994—Selma, Church Street
33¾ yrs. C.E.U.: 1994: 1.5

FM WILLIAMS, JAMES RUSSELL (Claire L.)
205 Johnson Court, Wilmore, KY 40390
O: (606) 858-3511 H: (606) 858-4070
A—May 30, 1967; FC—June 2, 1970; D—May 30, 1967; E—June 2, 1970
1967—Student, Asbury; 1970—Associate, St. James, Montgomery; 1972—Washington St., Eufaula; 1974—St. Paul; 1978—Associate, Fort Walton Beach, First; 1981—Leave of Absence; 1983—Alumni Relations, Asbury
25 yrs. C.E.U.: 1994: 0

FM WILLIAMS, NORMAN GLYNN (Becky)
340 Alabama Hwy. 120, Notasulga, AL 36866
H: (334) 257-4355
LP—1961; A—May 27, 1969; FC—May 28, 1973; D—1965; E—1967
1961—Alford-Green Hills; 1962—No appointment; 1963—Whatley; 1964—Baker; 1966—Midland City; 1967—Stockton; 1968—Kinston; 1970—Student, Emory (Rex, Ga.); 1972—Centreville; 1974—Burge Memorial; 1979—Alabama Ave. (1980—Church name changed to Barrett Road); 1984—Elmore; 1986—Marion Junction-Orrville; 1990—Beatrice-Peterman; 1991—Castleberry; 1994—Liberty
33 yrs. C.E.U.: 1994: 0

FLP WILLIAMS, SAMUEL D. (Jeanell)
Rt. 2, Box 102, Newville, AL 36353
W: (334) 795-6296
S—1987; LP—1988
1987—Wallsboro; 1989—Oak Valley Station; 1995—Echo/Browns
7 yrs. C.E.U.: 1994: 0

ROM WILLIAMS, THOMAS H. (Frances)
1072 Lee Rd. 292, Smiths, AL 36877
(334) 214-9309
1994—Marvyn/Watoola

SLP WILLIFORD, DRIC (Linda)
77 County Rd. 43 S., Opelika, AL 36801
H: (334) 727-5590
1994: Society Hill/Williams Chapel

R WILLIS, D. PRUITT (Billie)
1705 Bridge Creek Road, Prattville, AL 36067
H: (334) 361-6134
LP—1957; A—1960; FC—1962; D—1960; E—1962
1957—Millbrook; 1959—Student, Emory, LaPlace; 1961—Midway; 1963—Mt. Carmel; 1966—Whitfield Memorial, Montgomery; 1970—Monroeville; 1975—Prattville, First; 1982—Dothan District; 1984 (Aug. 15)—Eufaula: First; 1987—Wetumpka; 1991—Greensboro; 1994—Retired
37 yrs. C.E.U.: 1994:

FM WILSON, C. BRYANT (Pam)
706 E. Patton Ave., Montgomery, AL 36111
O: (334) 288-6340 FAX: (334) 288-6355 H: (334) 281-1168
LP—1977; AM—May 28, 1984; D—May 28, 1984; A—May 25, 1986; FC—May 29, 1988; E—May 30, 1988
1977—Irvington; 1981—Associate, Niceville; 1984—Mobile, St. Francis Street; 1988—Daphne; 1992—Normandale
19 yrs. C.E.U.: 1994: 3.1

*OM WILSON, RUSSELL C. (Doris)
707 Wright Mills Rd., Auburn, AL 36830
H: (334) 745-3317 or (334) 887-7010
D—1963 (S.D. Conf.); E—1964; S—1979 (AL.-W. FL. Conf.)
1964—Wakonda-Irene (S.D. Conf.); 1966—Howard; 1970—Sharon Center, Kalona; 1979—Antioch (AL.-W. FL. Conf.)
15 yrs. C.E.U.: 1992: 0; 1993: 0

FLP WIMBERLY, CHARLES RUDOLPH (Nellie)
Rt. 1, Box 83, Letohatchee, AL 36047
H: (334) 288-6467
S—1974; FTLP—1975
1974—Echo Circuit; 1975—Coden-Zirlott Rd.; 1979—Millry; 1980—Calvert-McIntosh; 1981—Freeport; 1985—Snowdoun-Pintlala; 1988—Panama City: Callaway; 1989—Fairview; 1992—Plantersville; 1993—Mount Carmel
21 yrs. C.E.U.: 1994: 0

FM WINGARD, MARQUIS M. (Jeannine)
P.O. Box 38, Gonzalez, FL 32560
O: (904) 968-6006 H: (904) 968-3409
LP—June 1969; D—June 1, 1971; AM—May 25, 1974; FC—May 29, 1978; E—May 29, 1978
1969—Glenwood; 1975—Brantley; 1980—Eutaw; 1986—Smiths: Mt. Zion; 1992—Freeport; 1994—Gonzalez
26 yrs. C.E.U.: 1994: 3.4

FM WINGARD, ROBERT WARREN (Nancy)
P.O. Box A-50, Birmingham-Southern College, Birmingham, AL 35254
O: (205) 226-4861 H: (205) 323-2245
A—1960; FC—1963; D—1960; E—1963
1960—Student, Union Seminary; 1961—Carrville, Tallassee; 1964—Woodlawn, Panama City; 1967—Cokesbury, Pensacola; 1974—Normandale; 1978— Director, Church Relations & Professor of Religion, Birmingham-Southern College
34 yrs. C.E.U.: 1994: 0

FM WINTON, STEVEN PAUL (Peggy)
207 East Ida & P.O. Box 126, Opp, AL 36467
O: (334) 493-9731 H: (334) 493-4878
S—1983; LP—1984; A—May 29, 1988; D—May 30, 1988; E—1991; FC—1991
1983—Cottage Hill; 1/1/86—Asbury Seminary (Serving Centerville, KY); 1988—Student, Asbury; 1/1/89—Pensacola: Gadsden St., Associate; 1993—Aldersgate; 1995—Opp, First
9 yrs. C.E.U.: 1994: 1.0

* WITTE, ROBERT J. (Sylvia)
1900 Harmon St., Montgomery, AL 36107
O: (205) 279-7830 H: (205) 262-6724
S—1989; PLP—1991
1989—Wallsboro; 1995—No Appointment
6 yrs.

*R WOLFE, ASBURY FRANKLIN, JR. (Thelma)
6447 Edmund Hwy., Lexington, SC 29072
O: 791-8303 H: 755-0987
LP—1967; D—June 1, 1971; A—May 25, 1975; FC—May 29, 1978; E—May 29, 1978
1967—Black; 1970—Old Tabernacle; 1972—St. Paul, Enterprise; 1977—Union Springs; 1992—Retired
25 yrs.

FM WOLFE, PAUL DOUGLAS (Rita)
2203 N. 12th Ave., Pensacola, FL 32503
O: (904) 432-7777 H: (904) 438-5045 FAX: (904) 432-7778
SLP—1971; A—1975; D—May 26, 1975; FC—May 29, 1978; E—May 29, 1978
1971—Old Tabernacle; 1973—Gainesville; 1974—Student, Candler, Supplying Mansfield (N. GA Conf.); 1977—Silas; 1980—Associate, Church St.; 1982—Phenix City, Hillside; 1983—Pensacola: Summit Park; 1987—Milton: First; 1992—Pensacola: St. Mark
24 yrs. C.E.U.: 1994: 2.1

*R WOODALL, COMER WILLIAM (Mary)
P.O. Box 11146, Montgomery, AL 36198
H: (334) 279-6215
A—June 29, 1947 (S. Ga.); FC—1951 (Ala.-W. Fla.); D—1951; E—1953
1947—Elko (S. Ga.); 1948—Student, Emory; 1949—(Tr. to Ala.-W. Fla., June 12), Napier; 1951—Frazer Memorial, Montgomery; 1956—Brundidge; 1957—Springhill Ave., Mobile; 1960—Warrington; 1963—Milton; 1967—Retired
20 yrs.

FM WOODHAM, RANDAL M. (Kathy)
P.O. Box 477, Bonifay, FL 32425
O: (904) 547-3785 H: (904) 547-2296
A—May 25, 1981; D—May 25, 1981; FC—May 28, 1984; E—May 28, 1984
1981—Student, Duke; 1982—Silas; 1984—Niceville, First, Associate; 1988—Montgomery: First, Associate; 1991—Dexter Avenue; 1993—Bonifay
14 yrs. C.E.U.: 1994: 2.0

FM WRIGHT, FLOYD N. (Laurie Ann)
110 National Rd., Dothan, AL 36301
O: (334) 677-5053 H: (334) 677-4656
A—May, 1980 (Peninsula Conference); D—May, 1980; TR—1982 from Peninsula Conference; FC—May 22, 1983; E—May 23, 1983
1976—Student, Asbury; 1979—Mitchelsburg (KY); 1980—Centerville (KY); 1982—Stockton; 1985—Pensacola: St. Luke; 1986—Robertsdale; 1987—Leave of Absence (Evangelism Work); 1989—Calvert-McIntosh; 1990—Hillside; 1993—Piney Grove/Madrid
15 yrs. C.E.U.: 1994: 0

FM WRIGHT, RICHARD SCHAMBEAU (Linda)
P.O. Box 306, Marianna, FL 32447
O: (904) 482-4905 FAX: (904) 482-3071 H: (904) 482-3442
A—1963; FC—May 31, 1966; D—1963; E—May 31, 1966
1962—Bascom; 1965—Associate, Forest Lake (N. Ala.); 1966—Calloway; 1968—Millbrook; 1971—Pine Forest; 1977—Bay Minette, First; 1981—Mobile, St. Mark; 1986—Shalimar; 1993—Marianna/Panama City District
33 yrs. C.E.U.: 1994: 0

PLP WYNNE, LYNWOOD R. (Bonnie)
419 18th St., Port St. Joe, FL 32456
H: (904) 227-1373
1992—Highland View
4 yrs.

*PLP YOUNG, WILLIAM ARCHIBALD (Lillian)
Rt. 3, Box 72, DeFuniak Springs, FL 32433
H: (904) 859-2343
S—1983; PLP—1986
1983—Alaqua; 1984—Alaqua-Wesley Memorial; 1992—Poplar Head/Darlington
12 yrs.

SLP YOUNKIN, MICHAEL R. (Paula)
3400 Lloyds Lane, Apt. 7, Mobile, AL 36693
O: (334) 847-3288 H: (334) 660-7041
1995—Chalker

FM ZEIGLER, FRED EUGENE, JR. (Marilyn)
P.O. Box 70277, Montgomery, AL 36107
C: (334) 264-2464 H: (334) 272-3780 FAX: (334) 264-2636
A—June 2, 1970; FC—May 28, 1973; D—June 2, 1970; E—May 28, 1973
1970—Student, Emory; 1972—Associate, Auburn, First; 1974—York; 1977—Hope Hull; 1981—Ft. Deposit; 1984—Panama City, Callaway; 1985—Blountstown; 1991—Gonzalez; 1994—Capitol Heights
25 yrs. C.E.U.: 1994: 2.0

*R ZELLNER, JAMES ABRAHAM (Ruby)
27263 Main St., Daphne, AL 36526
H: (334) 626-0104
LP—1936; A—Nov. 1938; FC—1942; D—1942; E—1944
1936—Dixie; 1937—Jay; 1939—Barrineau Park; 1941—Newton-Pinckard; 1945—Slocomb; 1947—Loxley; 1949—Daphne; 1951—East Brewton; 1955—Broad Street, Mobile; 1961—Century; 1962—Woodlawn, Panama City; 1964—Bashi; 1964 (July 1)—Associate, Shalimar; 1965—Valparaiso Community Church; 1966—Aldersgate Mission; 1968—McKenzie; 1972 (Nov. 1)—Summerdale; 1976—Retired
39½ yrs.

FM ZOBEL, FREDERICK ROBERT
4400 Dauphine St., New Orleans, LA 70146
O: (501) 948-1051 H: (504) 391-2272
LP—1962; A—1967; FC—1969; D—1967; E—1969
1962—Bellview, Pensacola; 1963—Glenwood; 1967—White Oak-Rocky Mount; 1969—Chaplain, U.S. Navy
31 yrs. C.E.U.: 1994: 0

DIACONAL MINISTERS

P - Present at Conference (Those Registered)

P AUSLEY, LISA FRIEDEMAN (Rural)
P.O. Box 1976, Clanton, AL 35045
H: (205) 755-2443
Leave of Absence

P BARNHARDT, PAM
405 Pineview Road, Monroeville, AL 36460
O: (334) 575-2790 FAX: (334) 575-5716
Christian Education and Music
Monroeville, First United Methodist Church

P BAXTER, RACHEL H. (John)
P.O. Box 1515, Enterprise, AL 36330
O: (334) 347-3467 H: (334) 886-2195
Director of Christian Program
Enterprise First

P BRANCH, RICHARD (Heidi)
6 E. Wright St., Pensacola, FL 32501
O: (904) 442-1434 H: (904) 476-0295
Pensacola, First United Methodist Church

ENCINIAS, HUGH BENITO
3 Driftwood St., Gulf Breeze, FL 32561
(904) 478-8333
School Counselor, Special Education
Escambia County, FL, School System

P EVANS, NEOLA KAREN
1225 Langley Ave., Pensacola,, FL 32504
O: (904) 432-1434 H: (904) 479-7493
Pensacola, First: Minister of Education

P GATES, A. MICHAEL
28080 U.S. Hwy. 98, #5, Daphne, AL 36526
O: (334) 626-7959 H: (334) 928-4427
Counselor, Crossway Counseling Center, Daphne, AL 36526

P GLAIZE, ALECIA CURTIS (Edward)
2416 W. Gloverdale Park, Montgomery, AL 36106-1908
O: (334) 834-8990 H: (334) 834-6541
Montgomery, First: Director of Adult Ministries

P GOOLSBY, SARAH W. (David)
P.O. Box 3488, Auburn, AL 36831
H: (334) 821-9420
Director Christian Education, Auburn First

P GOOLSBY, W. DAVID (Sarah)
P.O. Box 3488, Auburn, AL 36831-3488
O: (334) 887-3101 H: (334) 821-9420
Director of Auburn Wesley Foundation

P GRANBERRY, SALLY CARSON (Seth)
P.O. Box 3135, Auburn, AL 36831
O: (334) 826-8800
Auburn: First United Methodist Church
Director of Christian Education

P HARLE, DAVID
P.O. Box 6845, Mobile, AL 36660-0845
O: (334) 471-6133
Dauphin Way United Methodist Church

P HEINTZELMAN, RUDOLPH A. (Janet)
P.O. Box 241347, Montgomery, AL 36124-1347
O: (334) 272-8622 H: (334) 271-2231 FAX: (334) 277-5999
Frazer Memorial United Methodist Church
Director of Programs

P JOHNSON, HIRAM KEITH
6101 Grelot Rd., Mobile, AL 36609
O: (334) 342-0462 H: (334) 666-8331
Christ Church (Mobile), Counselor

P JORGENSEN, KATHY LINCKS (Steven)
P.O. Box 6845, Mobile, AL 36660
O: (334) 471-1511 H: (334) 473-1701
Dauphin Way United Methodist Church
Director of Christian Education

P LEE, R. STEPHEN (Karen)
Leave of Absence

P LOTHROP, DIANE (Roger)
P.O. Drawer 700, Andalusia, AL 36420
O: (334) 222-3127 H: (334) 493-3445
Associate Director, Council on Ministries

P MALSON, VIVIAN JONES
5487 Rowe Trail, Pace, FL 32571
(904) 994-5655
Woodbine United Methodist Church

P MEADOWS, CHERIE
P.O. Box 278, Niceville, FL 32588
O: (904) 678-4411 H: (904) 654-0738
Niceville United Methodist Church

P MEEKINS, LEIGHS
733 Valley St., Birmingham, AL 35226
Leave of Absence

P OWENBY, MICHAEL JEROME
1721 Bennett's End, Fort Walton Beach, FL 32547
O: (904) 243-7595 H: (904) 863-4717
Director of Music & Program
Mary Esther UMC

P PENTON, RUTH G. (Robert)
424 Gordonwood Ct., Mobile, AL 36606
H: (334) 473-9894
Leave of Absence

RICHARDS, BLAIR P.
P.O. Box 248, Panama City, FL 32401
O: (904) 763-6537 H: (904) 769-6970
First United Methodist Church
Director of Christian Education

P ROANE, PAULA E.
P.O. Box 30695, Pensacola, FL 32503
O: (904) 432-1434 H: (904) 432-2994
Director Wesley Foundation: Pensacola Junior College; University of West Florida

P ROGERS, DOTTIE KYLE (Ken)
Home: 9151 Valley St., Mobile, AL 36695
O: (334) 626-7959 H: (334) 633-0382
Associate Counselor, Crossway Counseling Center, Daphne

P SAPP, KENNA
6101 Grelot Road, Mobile, AL 36609
O: (334) 342-0462
Mobile: Christ Church

SCHMIDT, FRANCINE (Bob)
602 Regatta Circle, Niceville, FL 32578
O: (904) 651-0721 H: (904) 897-3323
Shalimar United Methodist Church
Director of Christian Education

P SPENCER, JANEES LOWRY (Lester)
3481 S. Court St., Montgomery, AL 36105
O: (334) 264-2297 H: (334) 264-2297
Pastoral Counselor
St. James United Methodist Church

P SPIVEY, PATRICIA JOANN "JO" (Kenneth)
Rt. 1, Box 172, Ozark, AL 36360
H: (334) 794-1592
Editor: United Methodist Facts

P STEWART, MARK C. (Carolyn)
1380 West Main St., Dothan, AL 36303-1310
O: (334) 793-3555 H: (334) 677-2352
Dothan: First United Methodist Church
Christian Education and Music

P TURNER, CLARA CAMPBELL (Billy)
30 Chelsea Dr., Fort Walton Beach, FL 32548
O: (904) 862-7494 H: (334) 335-6021
Marriage and Family Therapist

DEACONESSES AND HOME MISSIONARIES

BRUNSON, CARL
14 Warwick Dr., Shalimar, FL 32579
(904) 651-2737
Retired Home Missionaries

P CARUTHERS, CARLTON (Bobbie)
P.O. Box 7325, Mobile, AL 36607
O: (334) 479-0649 H: (334) 344-3526
Executive Director, Dumas Wesley Community Center

P ESTER, MISS CLARA
P.O. Box 7325, Mobile, AL 36607
O: (334) 479-0649
Program Director, Dumas Wesley Community Center

PALMER, MISS ESTHER
12 Paula Dr., Semmes, AL 36575
H: (334) 649-3505
Retired Deaconess

P SARVER, DOROTHEA E. (Vern)
7705 LeJeune Dr., Pensacola, FL 32514
H: (904) 476-4963
Summit Park UMC, Pensacola, FL
1993—Supply Minister: Westville (Marianna/Panama City District); 1994—Summit Park

CHRONOLOGICAL ROLL OF MEMBERS

(Active Full Members Including Leave of Absence)

(As determined by the Conference Secretary under the guidelines of the General Council on Finance and Administration — this is not years of pension credit. For information about pension credit, please contact the Pensions Officer of the Conference.)

1. Garrison, Langdon Howard, Jr.
2. Jones, Joseph Joel
3. Butts, Thomas Lane, Jr.
4. Pittman, Charles Ray
5. Dannelly, James Patrick, Jr.
6. Albritton, Walter Matthew, Jr.
7. Sowell, Thomas Worley
8. Brannon, Terrell Leo
9. Gaither, Billy Doyal
10. Walker, Charles Robert
11. Andress, Ernest Marion
12. Hughes, William Jennings, Jr.
13. Hyles, Frank Thomas, Jr.
14. Sells, Edwin Riley
15. Terry, James Thomas
16. Boozer, Asa
17. Brown, Donald Glenn
18. Brown, John Lamar
19. Calhoun, William Earl
20. Carr, Norman Sherlie
21. Coleman, Curtis Dwight
22. Dooling, Jerry Milton
23. Ellisor, John Walter
24. Hays, Charles Clarence, Jr.
25. Herndon, William Carl
26. Newton, Douglas C.
27. Thomas, John Paul
28. Bradley, Benjamin David
29. Brill, Donald Ray
30. Chandler, John Edward
31. Maddox, Gerald Houston
32. Warren, R.C.
33. Wingard, Robert Warren
34. Baxter, Elmer Zedoc
35. Lisenby, Joseph Winston
36. Ross, James Thomas
37. Bailey, Fred William
38. Ellisor, David Reynolds
39. Helms, John Wayne
40. Bennett, Larry Dean, Sr.
41. Dailey, Marvin Ervin
42. Ennis, Marvin Clifton
43. Lewis, Linwood Arthur
44. Mathison, John Edward
45. Vickers, Marvin Kerin, Jr.
46. Wright, Richard Schambeau
47. Ashurst, Turpin Conway
48. Burleson, Edison Franklin
49. Cotten, Edward Moore
50. Dalton, Perry Meade
51. Dean, Don Howard
52. Posey, James Arnold
53. Pressley, Clyde Feulner, Jr.
54. Sadler, William Herbert
55. Williams, James Douglas
56. Avery, Charles William
57. Barry, William Hastings
58. Bass, Billy Joe
59. Chandler, Marcus Jackson
60. Chunn, David Henry
61. Fuller, William Frederick
62. Hale, Lowell Edgar
63. Shelton, Gerald A.
64. Spikes, Jimmie Roby
65. Allison, James Larue
66. Bullington, Joseph Hardie, Jr.
67. Carpenter, James William
68. Chesser, William Thad
69. Daffin, James Robert
70. Horne, Lawrence Rexwell
71. McClure, George Wilson
72. Nolin, George Damon
73. Roberts, Henry Earle
74. Stegall, Karl Kenneth
75. Zobel, Frederick Robert
76. Britton, Curtis Edward
77. Evans, Jesse Reuben, Jr.
78. Mathison, George Henry
79. Ross, Robert Glanders
80. Smith, Curtis Raymond
81. Weeks, John Hildreth
82. Williams, James Russell
83. Bridges, William Earl
84. Holladay, Bobby Sherrell
85. Jay, Donald
86. Hunt, Albert Roy, Jr.
87. McDavid, Ben Albert
88. Reams, Joseph Haywood
89. Turnipseed, George Seba
90. Ward, Dann R.
91. Golden, Douglas Lamar
92. Harbour, Alvin Norris, Jr.
93. Luckie, Arthur L.
94. Shults, Leonard Hazen
95. Spivey, John Wesley
96. Williams, Norman Glynn
97. Zeigler, Fred Eugene, Jr.
98. Bland, John Andrew
99. Carter, Lester Stanley
100. McDavid, Robert Neil
101. Penton, Robert Douglas
102. Epps, J. Walker

103. Freeman, Gerald Clyde
104. Johns, Roger Dick
105. Perry, Charles Wayne
106. Autrey, Kenneth Elwyn
107. Belcher, James Allison
108. Bryan, Robert Lawson
109. Dickinson, John Kermit, Jr.
110. McGucken, Stephen Franklin
111. McLean, David Earl
112. Smith, Stephen Laurence
113. Watson, Benjamin Michael
114. Brown, Thomas O'Neal
115. Fitzgerald, E. Bruce
116. Friedman, John C.
117. Gessner, Daryl Eugene
118. Rhodes, Daniel Douglas
119. Robison, Lee C.
120. Wachob, Wesley Hiram
121. Bonner, John H.
122. Davis, Laurel Leverette, Jr.
123. Fuller, Donald K.
124. Jines, James J.
125. McVay, David Earl
126. Roberts, Michael G.
127. Seymour, Douglas Ross, Sr.
128. Waters, James L., Jr.
129. Wiley, Reba D.
130. Wiley, Steven A.
131. Wingard, Marquis M.
132. Wolfe, Paul Douglas
133. Hale, Charles H., Jr.
134. Sedberry, George M.
135. Turnipseed, Andrew Spencer, Jr.
136. Bryars, Paul Lawrence
137. Doss, Danny
138. Spiller, Jeffrey Ray
139. Stinson, Mary Elizabeth
140. Stinson, William Judson
141. Thompson, Timothy Higgins
142. Ausley, Rurel Reuben, Jr.
143. Beers, Alva Ellsworth
144. Bozeman, Howard L., Jr.
145. Nesbitt, Lynn Smilie
146. Perry, Gary R.
147. Williams, Garry D.
148. Ballard, Earl L.
149. Claunch, James E.
150. Grant, William Edward
151. Overbech, James H.
152. Simmons, Charlie E.
153. Taylor, Kenneth
154. Arnold, Danny Ray
155. Butler, Glenn Arthur
156. Coleman, Cecil Lee
157. Edwards, John Fulton
158. Fail, Charles Edward
159. Gilbert, Paula Elizabeth
160. Holmes, James Richard
161. King, John Weldon
162. Moore, Alton Evans, Jr.
163. Murray, David A.
164. Trent, Timothy R.
165. Van Gilder, Terry A.
166. Wright, Floyd N.
167. Ball, Ronald Terry
168. Fulford, Russell F.
169. Jeffcoat, James Roy, Jr.
170. McKay, Hays, Jr.
171. Melton, Oakley W., III
172. Miller, Gary R.
173. Morris, Daniel Wesley
174. Pennington, Douglas C.
175. Sanders, James Brockman, III
176. Warren, Robert C.
177. Woodham, Randal M.
178. Cloyd, Mary Beth
179. Elwell, William Earl
180. Godwin, Daniel Jay
181. Lee, Janet Kay
182. MacInnis, Steve M.
183. McKnight, Charles Michael
184. McVay, Philip E.
185. Outlaw, Frederick G.
186. Rascoe, Steve Aaron
187. Reece, James David
188. Spicer, Jeffrey L.
189. Warren, David Wayne
190. Curtis, H. Joseph
191. Dickerson, Carl Alan, Jr.
192. Guy, James Melton
193. Hankins, Jack Allen
194. Johnson, Johnny Winston, Jr.
195. Lay, Joseph Shelby, Jr.
196. Smith, Charles R., Jr.
197. Walker, Aida Lea B.
198. Anderson, Lawrence M.
199. Epler, Neil C.
200. Hayes, Terrence K.
201. Houston, James Gorman, III
202. Johnson, Harry C.
203. Kelly, Charles Ray
204. Lane, Ray Clinton, Jr.
205. Luckie, Marvin W.
206. Monroe, Richard Alan
207. Phillips, Donald J.
208. Sheffield, Bruce Willard
209. Stutz, David J.
210. Bennett, Richard A.
211. Bugna, William Stephen, Jr.
212. Butts, Wayne Stephen
213. Deabler, Edward J.
214. Fulcher, Malcolm W., II
215. Hollis, Jerry M.
216. Johns, Louise Stowe

217. Parker, Timothy Grant, Sr.
218. Pickard, Jamie Earl
219. Shackelford, Jesse P., Jr.
220. Sigler, R. Michael
221. Taylor, Willis Russell, III
222. Warren, Steven Douglas
223. Wilson, C. Bryant
224. Baxter, John Irving
225. Bearden, Ronald Owen
226. Boykin, Abe, Jr.
227. Caserta, Harold H., Jr.
228. Crumbley, Robert H.
229. Johnson-Walker, Elizabeth
230. Labranche, Mark D.
231. McKibben, Robert Clarence
232. Osgood, Thomas Mark
233. Spencer, Lester H., Jr.
234. Teasley, Larry Glenn
235. Webb, John Francis
236. Allen, Cathy Adkins
237. Anderson, David Lynn
238. Brannon, John M.
239. Daniel, Gary A.
240. Harris, Donald Ralph
241. Kegerreis, Rian Paul
242. Kundo, William C.
243. McClain, P. Bradley, Jr.
244. Moore, Lance W.
245. Andrews, Joel Earl
246. Carter, Craig Allen
247. Curtin, William Dewayne
248. Eckert, Christian Earl
249. Fillingim, James Elwood
250. Gagle, Bruce Dale
251. Huff, Pamela
252. Jackson, Cecil Earl
253. King, Stephen Thomas
254. Newton, Riley Allen
255. Pugh, Glenn L.
256. Tillman, Henry Lawrence
257. Warren, Joel K.
258. White, Michael Lamar
259. Winton, Steven Paul
260. Allen, Augustus M.
261. Bromstad, David L.
262. Ehlert, Jerry Harold
263. Ellisor, Robert Glen
264. Hudson, Daniel Wilmer
265. Hughes, Tony M.
266. Ledbetter, Tony Mark
267. Malson, Paul E.B.
268. Meadows, James Jerome
269. Nichols, Fred S.
270. Spining, Steven Paul
271. Spivey, Kenneth Milton
272. Arledge, Tommy Frank
273. Ashbrook, Stephen Donis
274. Booker, Warren G., Jr.
275. Cook, David Lowell
276. Lee, Sang Kyoo
277. Nixon, Paul Allen
278. Price, Charles William, Jr.
279. Stewart, Harry Alfred
280. Stringer, Tommy Joe
281. Logan, William David
282. Bass, Ray T., Jr.
283. Brooks, Richard Edward
284. Edwards, Misty Nanette
285. Elmore, Tonya Lynn
286. Glaize, Edward Robertson
287. Gulledge, Robert Ivan, II
288. Hawkins, William Vincent
289. Holley, Patrick Lee
290. Ramsey, Michael Boyer
291. Collins, Stephen B.
292. Kramer, John F.
293. Lancaster, Murry Kendall
294. McBride, Alan W.
295. Pierce, David Orison
296. Rhodes, Davis Warren
297. Smith, Glenn Hugh
298. Turner, Francis H. III

SURVIVING SPOUSES OF MINISTERS (Alabama-West Florida Conference)

Adkins, Ethel M. — 6409 Lakeneak Trail, Mobile, AL 36695; (334) 633-3699
Allen, Rena — HC 66, Box 26, Salitpa, AL 36570; (205) 276-3576
Andrews, Margaret — 2044 Tullis Dr., Montgomery, AL 36111; (334) 284-5744
Andrews, Sue — 4009 Michael Blvd., Mobile, AL 36609; (334) 342-8413
Anthony, Aeoline L. — Box 1384, Phenix City, AL 36867; (334) 298-0824
Anthony, Sara — 101 Hackberry Lane #811, Tuscaloosa, AL 35401; (205) 752-6581
Armour, Myrtle L. — 9728 Root Dr., Semmes, AL 36575; (334) 661-2023
Atkinson, Grace — 953 N. Mapoles St., Crestview, FL 32536; (904) 682-5908
Barnes, Alice T. — P.O. Box 115, Bellville, GA 30414; (912) 793-1682
Beasley, Nelle P. — 3732 Honeysuckle Rd., Montgomery, AL 36109; (334) 272-7811
Bell, Bertha H. — Rt. 2, Box 426, Deatsville, AL 36022; (334) 569-3441
Bradley, Idalee W. (Edmund O.) — 500 Spanish Fort Blvd. #58, Spanish Fort, AL 36527; (334) 626-4458
Bradley, Rowena — 4941 Soundside Dr., Gulf Breeze, FL 32561; (904) 932-2465
Brantley, Dorothy (Marion) — 3425 Cloverdale Rd., Montgomery, AL 36111; (334) 284-0838
Burchette, Marian Higgins — 305 Lily Dr., Kernersville, NC 27284; (919) 784-0431
Calhoun, Sallie Ruth — John Knox Manor, Box 622, 4401 Narrow Ln. Rd., Montgomery, AL 36116; (334) 281-5592
Cantrell, Katherine H. — 208 LaFayette Rd., SW, Rocky Face, GA 30740; (404) 673-2802
Capell, Thomas C. — 3110 Partridge Dr., Montgomery, AL 36111; (334) 281-7993
Carr, Myrtice J. — 104 Meadow Croft Cr., Birmingham, AL 35242; O: (205) 969-0084 H: (205) 991-7858
Chisolm, Clara (William N.) —
Christensen, Betty (Leroy) — 1510 Apache Lane, S.E., Decatur, AL 35601; (404) 355-6896
Cobert, Stella (William) —
Cofield, Martha — 803 Sharpsburg Cr., Birmingham, AL 35213
Conner, Eunice M. — 3125 East Fifth St., Panama City, FL 32401; (904) 769-0562
Corbitt, C. Elizabeth — 304 Fourth Ave. S., Hartford, AL 36344; (334) 588-2858
Crews, Arlene M. — 1746 Old Calvert Rd., Sulligent, AL 35586; (205) 695-6410
Daniels, Carrie (Porter) — P.O. Box 55, Plantersville, AL 36758; (334) 366-2410
Davis, Sybil B. — 2041 Gorgas St., Montgomery, AL 36106; (334) 263-2801
Devane, Joanne — 2502 Johnson Dr., Lynn Haven, FL 32444; (904) 265-6809
DuBois, Tommie — 203 Second Ave., Ashford, AL 36312; (334) 899-5052
Dunnavant, Ursa Lee — Rt. 2, Red Level, AL 36474; (334) 469-5094
Edwards, Mary W. — Box 135, Fort Deposit, AL 36032; (334) 227-8963
Edwins, Ruby (Eugene) — 21 North Dr., Shalimar, FL 32579-1017
Ellisor, Ella Dean (Thomas M.) — 911 Gaillard Dr., Mobile, AL 36608; (334) 342-1222
Ellisor, Vassie B. — 405 S. Orange St., Dothan, AL 36301; (334) 793-3076
Floyd, Mary — 110 Centerville Rd., Marion, AL 36756; (334) 683-4340
Folkes, Kathleen (Fred) — P.O. Box 692, Excel, AL 36439; (334) 765-2861
Ford, Laura — 9195 Bromley Rd., Bay Minette, AL 36507; (334) 937-3548
Forester, Catherine A. — 3365 LeBron Ave., Montgomery, AL 36106; (334) 262-7253
Fralish, Vivy L. — P.O. Box 7, Ariton, AL 36311; (334) 762-2419
Fulton, Marcille — 1919 Green Acres Dr., Montgomery, AL 36106; (334) 279-7359
Gilmer, Elva Thornburg — 2003A N. 15th Ave., Pensacola, FL 32503; (904) 433-0783
Glover, Juanita F. — 5416 Whilhelm Dr., Mobile, AL 36618
Graham, Genevieve — Sugar Hill Box 83, Monroeville, AL 36460; (334) 575-5038
Grantham, Laura (Keith) — P.O. Box 74, Uriah, AL 36480; (334) 862-2605
Green, Jessie — 2954 Sunrise Dr., Marianna, FL 32446; (904) 526-3199
Greenhill, Margaret (Glenn) — 1221 E. Bobe St., Pensacola, FL 32503; (904) 432-9003
Greenlaw, Rose (Leroy) — 10625 Gulf Beach Hwy., Pensacola, FL 32507; (904) 492-1355
Grice, Betty (Bobby) — Rt. 1, Enterprise, AL 36330; (334) 347-0718
Guy, Dorothy (Hurley D.) — Rt. 2, Box 299, Samson, AL 36477; (334) 684-9410
Guy, Jackie (Jesse) — 719 Pineville Road, Monroeville, AL 36460; (334) 743-4316
Guy, Sarah (Otis) — 402 Flowers T., Greenville, AL 36037; (334) 382-7178
Haas, Barbara P. — 765 Michigan Ave., Fairhope, AL 36532; (334) 928-8807 or 928-8181
Hagood, Virginia — P.O. Box 196, Autaugaville, AL 36003; (334) 365-2794
Ham, Margie A. — Rt. 2, Box 496, Slocomb, AL 36375
Hardin, Katherine — 5409 Soundside Dr., Gulf Breeze, FL 32561; (904) 932-6624

Headley, Jessie M. — P.O. Box 69, Frisco City, AL 36445; (334) 267-3695
Heaton, Bernice D. — 520 Becker Dr., #219, Roanoke Rapids, NC 27870
Hildreth, Marjorie — 7301 North Shore, Gulf Breeze, FL 32561; (904) 939-2878
Howell, Helen (Ralph) — Rt. 1, Box 132, Evergreen, AL 36401; (334) 578-3502
Hudgens, Ruth Todd — 4441 Wares Ferry Rd., Montgomery, AL 36109; (334) 270-5876
Ingram, Louise (Morris O.) — Rt. 3, Box 74, Thomasville, AL 36784
Jones, Irene E. — 612 Oxford Rd., Lake Junaluska, NC 28745-9718
Jones, Rachel N. — 23660 Jones Lane, Bay Minette, AL 36507; (334) 937-9355
Jordan, Shirley (Mike) — 3255 Covered Bridge Rd., Montgomery, AL 36116; (334) 277-7308
Kerlin, Hilda — 212 Cone Dr., Selma, AL 36701; (334) 874-4686
Kirk, Mary T. — 3708 S. Broad St., Scottsboro, AL 35768; (205) 259-5880
Lewis, Myrtle — 308 Dawn Place, Mobile, AL 36609; (334) 344-4552
Lewis, Pauline P. — Rt. 2, Box 95, Ozark, AL 36360; (334) 774-5722
Liddell, Evelyn J. — 6704 Water Oak Lane, Montgomery, AL 36117; (334) 264-3749
Lisenby, Fannie Lou (Noah) — 1408 Piedmont Ave., Opelika, AL 36801; (334) 749-1024
Lloyd, Kathleen F. — 556 Heard Ave., Auburn, AL 36830; (334) 887-8534
Marietta, Doris M. — 1164 Skywood Dr. #411, Mobile, AL 36693; (334) 602-0971
Marsh, Lugenia — Rt. 1, Box 109, Ozark, AL 36360; (334) 795-6647
Martin, Nell (Arthur Lee) — 1029 St. Rose Rd., Grand Ridge, FL 32442; (904) 592-9692
Mathison, Rachel — 2251 Cranford Rd., Durham, NC 27706; (919) 493-4731
Matthews, Mollie — 600 Carey St., Evergreen, AL 36401; (334) 578-2765
McCrory, Luverne (Ollie M.) — Rt. 2, Box 25A, Atmore, AL 36502; (334) 368-4138
McKinney, Pauline — 210 Honeysuckle, Dothan, AL 36303; (334) 792-7896
McLeod, Joan (Norman) — 2514 Agnew Dr., Montgomery, AL 36106; (334) 263-7806
Middlebrooks, Wilma C. — c/o Norwood Terrace, 1500 S. Johnson Ferry Rd., N.E., Atlanta, GA 30319; (404) 255-0931
Miller, Irene (Carlisle) — 1340 Wedgewood Dr., Montgomery, AL 36111; (334) 286-3620
Mixon, Lillie — 2220 Norwood Dr., Dothan, AL 36301-5437
Moates, Vivian P. — Star Rt. 1, Box 2705, Tallassee, FL 32310; (904) 575-7648
Moseley, Pattie M. — 107 Eutaw St., Eutaw, AL 35462; (205) 372-3402
Norton, Mamie W. (Percy) — 620 Byrneville Road, Century, FL 32535; (904) 256-2644
Portis, Orlean (Earl) — 1772 Palisade Ave., Teaneck, NJ 07666-3217
Prestwood, Carrie — 40 Thorne Dr., Lebanon, TN 37087
Rancher, Mable W. (Holiday) — Route 3, Box 52L, Eutaw, AL 35462; (205) 372-4167
Rhodes, Thea — Rt. 1, Box 566, Dadeville, AL 36853; (205) 825-8972
Rice, Nancy Rebecca — 1515 Melanie Ln., Phenix City, AL 36867; (334) 297-0675
Richardson, Selma T. — 3127 Mangum Lane, SW, Atlanta, GA 30311; (404) 696-0085
Richerson, Rosie (James B.) — Rt. 1, Box 114, Repton, AL 36475; (334) 248-2670
Roberts, Lillie S. — P.O. Box 332, Cantonment, FL 32533; (904) 968-6260
Sapp, Lottie — P.O. Box 646, Vernon, FL 32462; (904) 535-2576
Sell, Evelyn (O.M.) — 3707 Bridlewood Dr., Montgomery, AL 36111; (334) 288-4799
Schneider, Alma (Raymond) — 684 Co. Rd. 19-N, Autaugaville, AL 36003; (334) 365-3138
Simmons, Vivian — 4315 Wares Ferry Rd., Montgomery, AL 36109; (334) 272-3575
Slade, Myrtle L. — P.O. Box 306, Thomasville, AL 36784; (334) 636-5632
Smiley, Katie L. — 1555 Taylor Road #E-6, Montgomery, AL 36117; (334) 277-5235
Snodgrass, Ethel — Rt. 2, Box 154-A, Chipley, FL 32428
Spivey, Ethel T. (W. McKinley) — 2519 Dolly Ridge Rd., Birmingham, AL 35243
Stinson, Dottie B. — 7638 Klondike Rd., Pensacola, FL 32526; (904) 944-0559
Tubbs, Hattye Holland — P.O. Box 566, Greensboro, AL 36744; (334) 624-4220
Tyndal, Elizabeth (Carols) — 1324 Montclaire Rd. #231, Birmingham, AL 35210
Van der Werff, Grace — 1610 Jubilee Ave., #415, Victoria, Canada BC V8R6P3
Vanlandingham, Lillian — 1404 Texas Ave., Crestview, FL 32536; (904) 682-9262
Vaughn, Verna — P.O. Box 202, Skipperville, AL 36374; (334) 774-7230
Vickers, Ann (John E.) — Rt. 1, Box 130, Demopolis, AL 36732; (334) 289-2814
Walton, Annie — 1201 Magnolia, Dothan, AL 36303; (334) 793-7496
Whitsett, Julia — 2122 Mona Lisa Dr., Montgomery, AL 36111; (334) 281-9734
Williams, Claire S. — 1313 India Road, Opelika, AL 36801-2713; (334) 749-4989
Williamson, Nancy — 14925 Zirlott Rd., Coden, AL 36523; (334) 873-4329
Wilson, Carolyn (Robert) — 813 Hatcher St., Montgomery, AL 36109; (334) 279-8899
Zirlott, Elizabeth (Mitchell) — 15025 Zirlott Road, Coden, AL 36523; (334) 873-2946

Division IV — Standing Rules

INTRODUCTION

"The Annual Conference for its own government may adopt rules and regulations not in conflict with the *Discipline of the United Methodist Church;* provided that in exercise of its powers each Annual Conference shall act in all respects in harmony with the policy of The United Methodist Church with respect to elimination of discrimination on the basis of race." (¶ 704.1)

1. Matters relating to these rules:

(a) These rules shall be effective after passage until they are rescinded or amended by a two-thirds vote of those present and voting on the next day after the amendment has been presented in writing.

(b) Any proposed changes in the Standing Rules must be received in writing by the Committee on Standing Rules no later than February 1.

(c) Any of these rules, except Rule 1(d) may be suspended by a two-thirds vote of those present and voting.

(d) A change in the number of districts may not be made later than the first morning business session.

OFFICERS OF THE ANNUAL CONFERENCE

2. The conference secretary (nominated from the floor of the conference), the *Journal* editor, the treasurer/statistician and the conference registrar (nominated by the Council on Finance and Administration) shall be elected at the first session of the Annual Conference following the General Conference, with tenure of office to begin on December first, following their election, and to serve for the succeeding quadrennium. (¶ 703.6 and 716)

COMMITTEES RELATING TO THE ANNUAL CONFERENCE

3. There shall be a Committee on Standing Rules, composed of the conference secretary, director of Conference Council on Ministries, *Journal* editor and five other members, nominated by the Committee on Nominations and elected by the Conference. Other nominations may be made from the floor.

4. There shall be a Committee on Resolutions and Petitions, composed of four ministers and four laypersons, nominated by the Committee on Nominations, which shall consider all petitions addressed to the General, Jurisdictional, and Annual Conferences, and the committee after consideration shall submit them to the Annual Conference with the committee's recommendation, for action by the conference. Resolutions shall be submitted to the committee thirty days prior to Annual Conference, except in cases where it can be demonstrated by the author of a late petition that the situation that gave rise to making the petition was not apparent until after the deadline for petitions. Copies of all resolutions shall be made available to all members. No resolution will be received on the last day of the session. Copies of resolutions shall be supplied by the maker of the resolution if the resolution comes in after the *Brochure* deadline.

5. There shall be a Committee on Nominations, composed of the resident bishop, who shall be the chairperson, the district superintendents, the conference secretary, who shall be the secretary of the committee, the conference and district presidents of United Methodist Women, the conference and district lay leaders, the executive director of the conference Council on Ministries, two youth named by the conference Council on Youth Ministries, and one young adult named by the Young Adult Council, two persons of ethnic minority background named by the Committee on Ethnic Local Church Concerns. This committee shall nominate quadrennially persons to boards (at-large members of the Conference Council on Ministries, at-large members of the C.C.O.M. Executive Committee, Board of Missions, Board of Education, Board of Church and Society, Board of Evangelism/Worship, Board of Higher Education and Campus Ministry); commissions (Status and Role of Women, Religion and Race, Archives and History, New Congregational Development, Small Membership Church); and committees (Standing Rules, Resolutions and Petitions, Equitable Compensation,

Episcopacy, Ethnic Local Church Concerns, Native American Ministries). It shall also nominate, according to the *Book of Discipline* or the charter of the organization, members of the Conference Board of Trustees, the Assembly Grounds Commission, Board of Pastoral Counseling, Care and Training, Board of Communications, Board of Managers-Pastor's Assembly. They shall submit their nominations as early as possible in the session. Other nominations may be made from the floor.

6. There shall be a Committee on Courtesies and Introductions, composed of three laical and two clerical members, which shall be responsible for presentation of visitors to the conference, and for a report in the closing session expressing appreciation to persons and groups who have rendered special services in the program.

7. There shall be appointed annually a Committee on *Journal,* composed of two members, which shall examine the minutes of daily sessions for accuracy, and report the findings to the conference.

8. The Committee on Arrangements:

The Council on Finance and Administration shall constitute the Committee on Arrangements for entertainment of the conference. There shall be a Conference Administration Fund, the amount to be fixed annually by the Council on Finance and Administration, with assessments for the fund to be allocated annually to individual pastoral charges on the formula basis. From this Administration Fund the conference treasurer, upon instruction from the council or its executive committee, shall pay for the following:

First, the entertainment of the conference in its annual and called sessions. This entertainment to include room and board for the following persons, with the stipulation that there be a $15.00 per person charge for all members who use Conference provided housing on the campus; (a) The presiding bishop and spouse, all ministerial members in full connection and all probationary members; (b) All ministers being admitted as probationary members and all transferred members from other conferences; (c) All associate members and local pastors serving pastoral charges; (d) All local pastors who are scheduled to receive pastoral appointments; (e) Duly elected principal lay members to the conference or duly elected reserve lay members, provided the principal lay members are not in attendance; (f) Wives, husbands and surviving spouses of ministers who are on our pension roll; (g) Ministers from other conferences; (h) Diaconal ministers, and (i) other distinguished guests. The annual letter on instructions from the registrar, concerning attendance at Annual Conference, shall be mailed to all ministers, active and retired, all lay members, officers, and surviving spouses of ministers.

Second, expenses of the conference secretary's office.

Third, expenses of the Council on Finance and Administration.

Fourth, all expenses of printing, honoraria, and incidental expenses connected with Annual Conference sessions, expenses of cabinet meetings, expenses of all conference agencies and special committees not participating in the conference benevolence budget, and room and board of agencies and special committees meeting with the Council on Finance and Administration for the purpose of making budget requests.

Fifth, honoraria of the conference secretary and assistants, the *Journal* editor, the registrar and assistants, with the amounts being determined by the Council on Finance and Administration.

Sixth, all expenses incurred by the *Journal* editor in preparing the *Brochure of Reports* and the conference *Journal.*

9. The Annual Conference Session Planning Committee:

(a) There shall be an Annual Conference Session Planning Committee, composed of the presiding bishop who shall serve as chairperson, the host district superintendent, the conference secretary, the *Journal* editor who shall serve as secretary of the committee, the conference registrar, the conference treasurer, the chairperson of the Committee on Worship serving on the Conference Board of Evangelism/Worship, the executive director of the Conference Council on Ministries, the conference lay leader, the host district lay leader, the conference president of United Methodist Women, the conference president of United Methodist Men, the conference chairperson of Ethnic Local Church Concerns Committee, and conference president of the Council on Youth Ministries.

(b) The Annual Conference Session Planning Committee shall arrange tentatively the program of the Annual Conference session, and shall submit the program to the opening session for possible amendment and adoption as its agenda. The Sacrament of the Lord's

Supper shall be included in the program. All program boards and agencies shall report to the Annual Conference through the Conference Council on Ministries in a consolidated presentation.

(c) A period of recognition of retiring ministers shall be held during the conference session. The date, place and time of this special feature shall be printed in the conference program, and retirees shall be invited to be present. A suitable program shall be arranged by the Board of Ordained Ministry.

(d) A service of Commemoration for the conference members, local pastors, wives, husbands or surviving spouses of clergy, and diaconal ministers shall be held during the session. The Order of Worship for the service shall be arranged by the conference Commission on Archives and History. A memoir of each deceased minister or surviving spouse of a minister or diaconal minister shall be provided by the Commission on Archives and History for publication in the *Journal.*

ADMINISTRATIVE PROCEDURES OF THE ANNUAL CONFERENCE

10. The rules of order of the preceding General Conference shall govern parliamentary procedure in this conference in all matters not covered by the standing rules. In order to be recognized to address the conference, each person must identify himself/herself as to name and the capacity in which he/she is entitled to speak to the session.

11. Reports and resolutions:

(a) All reports and resolutions shall be typewritten, double spaced, and submitted in duplicate; and shall be placed on the conference calendar in the order in which they are filed with the *Journal* editor, who shall be the calendar secretary, or in the order designated by the Annual Conference Session Planning Committee. The reports and resolutions shall lie on the calendar secretary's desk for at least one business session before being acted upon by the conference.

(b) By a two-thirds vote of those present and voting, a calendar item may be taken up out of order for consideration.

(c) All amendments to reports of boards and agencies as printed in the *Brochure of Reports* and all motions arising from the floor of the conference shall be made in writing on a form provided by the conference secretary.

12. In order to expedite the business of the Conference, the Consent Agenda Committee, composed of the secretary of the Annual Conference, the chairperson of the Committee on Standing Rules, the director of the Conference Council on Ministries, and *Journal* Editor, in consultation with agencies or individuals presenting reports, recommendations or resolutions, may present in the *Brochure of Reports* a written list of items which shall be known as the Consent Agenda. Items on the Consent Agenda shall be considered as adopted by consent of the Annual Conference unless they are removed from this list at a time set aside for this purpose on the second day of the Conference. An individual item may be removed from the Consent Agenda to be placed on the regular agenda by a request to remove it supported by at least one additional member of the Annual Conference. When a matter has been removed from the Consent Agenda it shall be placed on the regular agenda at an appropriate time as determined by the calendar secretary of the Annual Conference.

13. Election of General and Jurisdictional delegations:

(a) Delegates to the General and Jurisdictional Conferences shall be elected according to stipulations in ¶ 602 and 614 respectively of the *Book of Discipline,* and they shall serve in all sessions of these conferences held during the quadrennium.

(b) In the election of delegates, four teams of tellers, two clerical teams and two laical teams, consisting of ten members each and making a total of forty persons, shall be appointed by the presiding bishop, who shall designate a member of each team as chairperson.

(c) In the election of these delegates, the ballots shall be furnished to the conference by the conference secretary at the time of voting. No vote shall be valid unless cast on the ballot designated by the presiding officer for that particular ballot. Ballots furnished to the lay members shall be different in color from those furnished to ministerial members.

(d) In an election year, the district superintendent shall call a caucus of lay members in the district to the upcoming Annual Conference for selection of five persons for places in the general and jurisdictional delegations. Disciplinary stipulations will be made clear on the occasion, and availability of suggested persons determined. Biographical data, business

and professional identity, and church experience shall be provided by the district superintendent for publication in the *Brochure of Reports* on a standard form to be provided by the editor. The caucus shall be held prior to March 1 and data for publication shall be provided the editor no later than the 4th Monday in March. This procedure shall not preclude any lay member's voting for any person he or she chooses as actual balloting at conference takes place. Prior to Annual Conference, and following district caucuses, an assembly of all lay members shall be called by the conference lay leader to allow members to become acquainted with persons named at caucuses and others present who may be prospects for election. On Sunday evening following the opening session of the Annual Conference, the Laity, in their orientation session, will give opportunity for any persons seeking election whose name has not been put in nomination to provide a single printed profile sheet for distribution.

(e) A general code of ethical standards will be demonstrated by every candidate. Every individual's right to exercise his/her voting or political expression should be consistent with the *Social Principles of The United Methodist Church* as outlined in the *Book of Discipline*/the *Book of Resolutions*.

(f) Endorsements of candidates will be made only by individuals and/or local churches, or the district electing caucus [see Standing Rule 13(d)].

14. Annual Conference lay members:

(a) Lay members to the Annual Conference shall be elected yearly in the Charge Conferences. Two youth members to the Annual Conference [ages 14-24] shall be elected from each district by the Conference Council on Youth Ministries. The conference lay leader, conference president of United Methodist Women, conference president of United Methodist Men, the president of Conference Council on Youth Ministries, district lay leaders, the president of the Conference Young Adult Ministries, and the diaconal ministers shall be lay members to the Annual Conference. (For churches with more than one minister, see ¶ 35 of the *Book of Discipline*.)

(b) In compliance with the disciplinary requirement (¶ 35) of lay representation in the Annual Conference session equal to the clerical memberships, the following plan shall be observed to keep the two in balance: (1) On January first of each year, the conference secretary shall ascertain whether the upcoming session will be in balance with respect to laical and ministerial membership, and, finding need to name additional laical members shall follow this procedure: (2) The conference secretary shall name the needed number, taking notice of these priorities: (a) The first nine shall be the district presidents of United Methodist Women. In the event that fewer than nine are needed, the secretary shall make the determination on the basis of the last reported church membership totals of the districts, moving from the largest downward in scale. (b) Next as needed the secretary shall name full-time lay workers on the staff of the conference Council on Ministries. (c) Next the Secretary shall name lay-persons who are chairpersons of conference boards and agencies. (d) Next the secretary shall name lay members of the general and jurisdictional delegations in the order of their election. (e) Next, the secretary shall name young adult lay members from names submitted by the Conference Council on Young Adult Ministries. (f) All persons selected by this process shall be safeguarded to serve by notice sent to their Charge Conferences to replace them if they have already been elected as charge delegates to the Annual Conference. The District Superintendent and District Lay Leader of each district shall convene periodic meetings of lay members and alternates to include one as soon as possible after the publication of the *Brochure of Reports* to serve as an orientation session in preparation for the Annual Conference.

15. Other voting procedures:

(a) In all matters of voting and election other than covered in Rule 13 a team of tellers, composed of one ministerial and one laical member from each district, shall be named by the chair to serve.

(b) In certain matters, such as voting on constitutional amendments, the official ballots shall be those provided by the conference secretary.

16. All applicants for the local pastor relationship, for probationary or full membership, or for reception into our ministry from another Christian denomination shall present a certificate of good health on the approved form and from a physician acceptable to the Board of Ordained Ministry.

17. The character of all ministerial members of the conference shall be examined by the Conference Relations Section of the Board of Ordained Ministry, and the section's report shall be submitted to the conference for action.

18. *The Conference Journal* and *Brochure of Reports:*

(a) The publication and distribution of *The Annual Conference Journal* and the *Brochure of Reports* shall be under the supervision of an Editorial Committee, chaired by the *Journal* Editor, composed of the conference secretary, the treasurer/statistician, and the executive director of the Council on Ministries. *The Brochure of Reports* shall contain an order blank requiring orders to be placed for *The Conference Journal.* The Council on Finance and Administration shall determine the cost of each *Journal* including mailing. The deadline for ordering a *Journal* shall be noon on the last day of Conference Session.

(b) The conference shall elect a *Journal* editor quadrennialy, upon nomination by the Council on Finance and Administration.

(c) The *Journal* editor shall be responsible for preparation of the brochures of conference board and agency reports and for distribution of the brochures to all persons eligible for entertainment at the Annual Conference as described by Standing Rule 8.

(d) All names, addresses, reports, resolutions, and/or other material to be included in *The Journal of the Alabama-West Florida Conference* shall be in the hands of the conference secretary not later than thirty days after the close of Annual Conference.

19. Board Memberships and Trusteeships:

(a) No person may serve on more than one quadrennial agency of this conference at the same time, except as provided by the *Book of Discipline,* nor for a longer period than eight consecutive years, nor for more than eight of any consecutive twelve years. The quadrennial agencies are: The Board of Missions, The Board of Education, The Board of Church and Society, The Board of Evangelism/Worship, The Board of Higher Education/Campus Ministry, The Committee on Ethnic Local Church Concerns, The Commission on Status and Role of Women, The Board of Ordained Ministry, The Board of Diaconal Ministry, The Commission on Equitable Compensation, The Board of Pensions and Homes for Claimants, The Board of Trustees of the Annual Conference, The Council on Finance and Administration, The Committee on the Episcopacy, and the at-large members of The Council on Ministries. Persons may be enlisted to assist boards and agencies for specific tasks in advisory and non-voting capacities and shall be drawn from within the bounds of the conference.

(b) No person shall serve on more than one board of trustees or board of directors of institutions or agencies related to this Annual Conference at the same time. Nothing in this rule shall be construed to mean that persons may not serve concurrently on boards of trustees or directors and as members of quadrennial boards and agencies or ex-officio trustees or directors, where disciplinary provisions apply.

(c) Persons who are inactive, that is, by failing to attend and participate in the meetings and programs of a given board or agency, for one year without legitimate excuse, shall be replaced at the end of any current year.

(d) No ministerial member shall serve more than nine consecutive years (three terms) as a trustee of any agency or institution related to this Annual Conference, nor shall this person be eligible for election again to that board until three years shall have passed since termination of the nine years of service. Beginning with the Quadrennium of 1996, no member shall serve more than twelve consecutive years as a trustee of any agency or institution related to this Annual Conference.

20. Organizational stipulations for boards and agencies:

(a) All quadrennial boards, commissions and committees, except as provided by the *Book of Discipline,* shall continue through the session of the Annual Conference immediately following General Conference for the purpose of completing their business.

(b) Every year the Annual Conference Committee on Nominations shall complete its work four weeks before the date set for the regular conference session, in order to inform nominees of their selection and anticipated confirmation at the session, so persons not members to Annual Conference may plan to be present for the organizational meeting of all boards, commissions and committees at the conference session. This will allow the secretary of the Committee on Nominations to give notice of the time and place of meeting to each nominee at least two weeks before the session opens, and to provide a list of nominees to each proposed member of a group so previous thought may be given to selection of officers. The time

requirements herein shall pertain as well to nominations made to fill vacancies at other sessions of the Annual Conference.

21. There shall be nine districts in this Annual Conference.

22. A District Conference shall be held annually, in the last half of the calendar year, in each district of this Annual Conference with its program year starting in January. A District Conference shall be composed of all preachers serving charges within its bounds, all retired conference members and deaconesses, ministers on disability leave (¶ 451), on family leave (¶ 449.1), on maternity/paternity leave (¶ 450) and diaconal ministers residing therein; the church lay leader, the church school superintendent, and the presidents of United Methodist Women, United Methodist Men and United Methodist Youth of each local church in the district; the charge member to annual conference; district stewards and trustees; the district lay leader and associate leaders; district coordinators of children, youth, adult, family ministries and district secretary of education, plus six members elected by each Charge Conference, including at least one youth. (¶ 749 & ¶ 750).

23. Each district shall have a District Committee on Nominations composed of the district superintendent as chairperson, and with a membership of three clergy and four lay persons, elected annually. No member may serve for more than three consecutive years with the exception of the district superintendent. The District Committee on Nominations may submit to the District Conference the names of one clergy and one layperson for election for each work area and age level, and such other persons as are needed for membership to the District Council on Ministries. Persons to be nominated shall be consulted by the district superintendent prior to the submission of names. Members are to be elected for the quadrennium or remainder of quadrennium if replacing a member. The District Committee on Nominations may fill vacancies with replacements to take office immediately. Such persons shall be confirmed at the next meeting of the District Conference. (¶ 750.1) District coordinators of Program Areas may be ex-officio members of the corresponding conference agency.

24. In harmony with ¶ 711.1 of the *Book of Discipline,* the Council on Finance and Administration shall recommend an annual apportionment sufficient to provide for support of the district superintendents.

25. Neither a district superintendent nor a paid staff person of the Annual Conference shall serve as an elected member on a quadrennial board, commission, or committee, except as specifically provided by the *Book of Discipline.* Vacancies occurring by appointment of members of boards, commissions and committees to the district superintendency shall be filled by the conference session when such appointments are made. There shall be a representative of the cabinet on each board or agency, who shall be named by the cabinet. District superintendents who are cabinet representatives to area and conference boards and agencies shall have voice and vote on the agencies which they serve. There shall be a program staff representative on each program agency named by the executive director of the Conference Council on Ministries. There shall be an administrative staff representative to administrative agencies named by the chief executive of the Annual Conference fiscal office.

26. Budget requests and the Council on Ministries.

(a) Boards and agencies requesting funding items to be included in apportionments shall present their askings to the Council on Ministries in writing on the form provided by the council; with such requests to be presented by a representative of the board or agency appearing before the Budget and Coordinating Committee of the council; at a time and place set by the Council on Ministries, with not less than thirty days notice of such meetings being given by the council. The chairperson of each conference agency, or other duly authorized person, shall have opportunity to represent the chairperson's agency before the Council on Finance and Administration as provided by the *Book of Discipline* (¶ 711).

(b) The Council on Ministries shall present the total amount of the budget request it approves to the Council on Finance and Administration for its action as an item in the conference benevolence budget.

(c) The Council on Ministries may adjust program budget items between Annual Conference sessions if the necessity arises because of inadequate income or changing needs within the council and the Annual Conference operation; provided the total amount approved by the Annual Conference is not exceeded in such changes; and provided, further, that such changes must be accomplished by the following means: The Budget and Coordinating Committee of the Council on Ministries shall confer with the boards and agencies involved, and, after

thorough study, shall present its recommendation to the Council on Ministries, which may then make adjustments approved by a two-thirds vote of members present and voting.

27. In the allocation of askings on the formula basis, the financial strength of the church shall not include any monies expended for the following items: *(Report #10, Council on Finance and Administration, 1993 Journal of the Alabama-West Florida Annual Conference)*

(a) Principal and Interest on capital indebtedness.
(b) Buildings and Improvements.
(c) General Advance Specials and World Service Special Gifts.
(d) Conference Advance Specials.
(e) Remittances by United Methodist Women to the conference treasurer.
(f) Remittances to the Pension Funding Crusade and Capital Fund Campaign.
(g) Remittances to the Birmingham-Southern College Scholarship Fund and/or capital gifts.
(h) Remittances to Huntingdon College Scholarship Fund and/or capital gifts.
(i) Children's Home White Christmas Offering.
(j) Special Day Offerings: (One Great Hour of Sharing, World Communion Sunday, United Methodist Student Day, Human Relations Sunday, Peace With Justice Sunday, Native American Awareness Sunday, Golden Cross Offering, Mother's Day Offering and Father's Day Offering).
(k) All apportioned funds from the general church, the conference and the districts.

28. The treasurer of the Annual Conference shall make the final settlement and disburse all funds to the Annual Conference boards, commissions and committees or treasurers after the close of the fiscal year, following the guidelines of zero based budgeting. *(Report No. 12, page 358, 1992 Conference Journal.)*

PROGRAM AGENCIES OF THE ANNUAL CONFERENCE

29. There shall be a Conference Council on Ministries, as provided by the *Book of Discipline* (¶ 726), and as described in the *Constitution of the Council on Ministries* adopted by this Annual Conference *(1990 Journal)*. An updated copy of the Constitution of the Conference Council on Ministries shall be printed in the *Journal* the first year after reorganization for the quadrennium.

The Executive Committee of the Conference Council on Ministries as the Personnel Committee shall establish uniform and equitable policies and practices in the employment and compensation of personnel, in consultation and cooperation with other agencies which employ staff. (¶ 726.4)

Program Boards and Agencies shall clear all schedules with the Conference Council on Ministries to avoid conflict.

30. The membership of The Board of Missions, The Board of Education, The Board of Church and Society, The Board of Evangelism/Worship, and The Board of Higher Education and Campus Ministry, shall be composed as follows:

Chairperson nominated by the Conference Nominating Committee, nine members nominated by the Conference Nominating Committee on the basis of inclusiveness, interest and expertise, and such other members as provided by the *Book of Discipline*. The chairperson and the members at-large shall serve for the entire quadrennium. In the spirit of inclusiveness, it is recommended that one lay woman, one lay man and one clergy from each district serve for a four year period unless they move out of the geographical bounds of the district. These district representatives shall be nominated by the District Committee on Nominations and elected at the District Conference. One of these three persons shall be designated by that Nominating Committee to serve on the District Council on Ministries representing the concerns of his/her board, thus securing the connecting link between the conference and the district.

Also serving as ex-officio shall be members of corresponding general boards, a representative from the Conference Board of Laity, one youth named by the Council on Youth Ministries, one cabinet representative and a Conference CCOM staff person. Cabinet representatives shall have voice and vote on their appointed Boards.

31. There shall be a Board of Missions as provided by the *Book of Discipline* (¶ 731) which shall be responsible for all phases of the work of missions and congregational revitalization; and shall be responsible for the Ministries of Health and Welfare (¶ 731.4(26-35)), United

Methodist Volunteers in Missions (¶ 1402.14), Urban Work (¶ 731.4), and Christian Unity and Interreligious Concerns (¶ 739). The membership of this Board is defined in Standing Rule 30.

32. There shall be a Board of Education as provided by the *Book of Discipline* (¶ 729.2), to include the conference camping program. The membership of this Board is defined in Standing Rule No. 30.

33. There shall be a Board of Church and Society as defined in the *Book of Discipline* (¶ 728). The membership of this Board is defined in Standing Rule No. 30.

34. There shall be a Board of Evangelism/Worship as defined in the *Book of Discipline* (¶ 729.3,4). They shall be responsible for the Ministry of Spiritual Formation (¶ 729.6). The membership of this Board is defined in Standing Rule No. 30.

35. There shall be a Board of Higher Education and Campus Ministry as provided by the *Book of Discipline* (¶ 732), to include Career/Life Planning. The membership of this Board is defined in Standing Rule No. 30.

36. There shall be a Conference Board of the Laity as provided in the *Book of Discipline* (¶ 730), which shall be composed of the conference lay leader, the district lay leaders, the conference presidents of United Methodist Men, United Methodist Women and Council on Youth Ministries, the conference chairpersons of work areas such as, but not limited to, lay speaking, stewardship and evangelism, with two clerical and two youth members at-large.

Additionally, as ex-officio members, the presiding bishop, the district superintendents and the executive director of the Conference Council on Ministries. The Board of Laity, at its discretion may from time to time, add to its membership or delete from its membership. The Board of Laity shall not, however, eliminate from its membership any of the offices specifically required by this rule.

The conference lay leader shall be nominated by the Conference Board of Laity and elected by the Annual Conference at the time of quadrennial reorganization. Additional nominations may be made from the floor. The conference lay leader may serve no more than two succeeding quadrennia. All other officers within the Board of the Laity shall be elected by the board. Vacancies in the office of conference lay leader shall be filled by nomination from the board in the interim and confirmed at the next Annual Conference.

(a) There shall be a Council on United Methodist Men (¶ 744) so as to promote and organize in every local church in the Alabama-West Florida Conference an organized fellowship of United Methodist Men chartered under the conference chartering procedure at the time of chartering and in connection with the Conference of Laity and the General Board of Discipleship, so as to provide another channel to involve men in the ministry of the total church. United Methodist Men shall be a creative, supportive fellowship of men who seek to know Jesus Christ, to grow spiritually, and to seek daily his will. Its primary purpose is to declare the centrality of Christ in the lives of men in all their relationships in serving Christ and the church. The Council shall consist of the conference president of United Methodist Men, the conference lay leader, all district presidents of United Methodist Men, and conference chairpersons of United Methodist Men Work Areas, one district superintendent and the executive director of the Council on Ministries. The *Book of Discipline* (¶ 744)

(b) The Conference Board of Laity shall be responsible for the Ministries of Scouting, Lay Speaking, and Stewardship.

37. There shall be a Board of Managers of Pastors' Assembly composed of twelve persons named in four-yearly classes to serve no more than two terms of service. They shall be nominated by the Conference Committee on Nominations for election by the Annual Conference after careful consultation with the chairperson of the Pastors' Assembly to assure the election of directors who participate in the assembly. Clergywomen and ethnic minorities shall be represented. One conference Council on Ministries staff person and one cabinet member shall serve as ex-officio members.

38. The membership of the Commission on Religion and Race, the Commission on Status and Role of Women, the Commission on New Congregational Development and the Commission on Small Membership Church shall be limited to fifteen members nominated by the Conference Committee on Nominations and elected by the Annual Conference, plus any General Commission representatives, a Cabinet Representative, and a Conference Council on Ministries staff representative. The Conference Committee on Nominations shall nominate one of the fifteen members as chairperson.

39. There shall be a Commission on Religion and Race as provided by the *Book of Discipline* (¶ 740). The membership of the Commission shall be determined by Standing Rule 38.

40. There shall be a Commission on the Status and Role of Women, as provided by the *Book of Discipline* (¶ 741). The membership of the commission shall be determined by Standing Rule 38.

41. There shall be a Commission on New Congregational Development. The membership of the Commission shall be determined by Standing Rule 38. Included in the fifteen members shall be a representative from the Conference Board of Missions, the Commission on Equitable Compensation, and the executive director of the United Methodist Foundation.

42. There shall be a Commission on the Small Membership Church (¶ 742). The membership of the Commission shall be determined by Standing Rule 38. This Commission shall be responsible for Town and Country Ministries (¶ 231.5, ¶ 231.5f).

43. The membership of the Committee on Ethnic Local Church Concerns and the Committee on Native American Ministries shall be limited to twelve persons nominated by the Conference Committee on Nominations and elected by the Annual Conference, plus the General Committee representatives, a representative of the Cabinet, and a representative of the Conference Council on Ministries Staff. The Conference Committee on Nominations shall nominate one of the twelve members as chairperson.

44. There shall be a Committee on Ethnic Local Church Concerns as provided by the *Book of Discipline* (¶ 726.5a) amenable to the Conference Council on Ministries. The membership of the Committee shall be determined by Standing Rule 43.

45. There shall be a Committee on Native American Ministries as provided in the *Book of Discipline, 1992* (¶ 748), amenable to the Conference Council on Ministries. The membership of the Committee shall be determined by Standing Rule 43.

46. There shall be a conference organization of United Methodist Women as provided by the *Book of Discipline* (¶ 743).

47. There shall be a Conference Council on Youth Ministries as provided by the *Book of Discipline* (¶ 745) organized according to the Constitution of the Conference Council on Youth Ministries as recommended by the Conference Council on Youth Ministries, the Conference Board of Education, and the Conference Council on Ministries and ratified by the Annual Conference.

48. There shall be a Board of Pastoral Counseling, Care and Training, Inc. for the Alabama-West Florida Conference of The United Methodist Church composed of representatives as directed in the by-laws of the Board.

49. There shall be a Board of Communications composed of nine members nominated by the Conference Nominating Committee. Board members shall be elected to four-year terms and may be renominated for a second four-year term. Membership shall be limited to a maximum of eight years. The chairperson and other officers shall be elected by the board for a term of four years at the first meeting of each quadrennium. The board shall disseminate information about The United Methodist Church, and shall publish *The Alabama-West Florida Christian Advocate* as the official news/promotional journal of the Alabama-West Florida Annual Conference. The following shall serve as ex-officio members of the board: the bishop, a representative from the cabinet, the executive director of the Conference Council on Ministries, the presidents of the Conference United Methodist Men, and United Methodist Women, the chairperson of the Committee on Interpretation/Communication of the Conference Council on Ministries, and any conference members serving on the General Commission on Communication and/or the General Board of Publication.

ADMINISTRATIVE AGENCIES OF THE ANNUAL CONFERENCE

50. There shall be a Board of Ordained Ministry as provided by the *Book of Discipline* (¶ 733), composed of a sufficient number of ministers in full connection deemed necessary by the board to do its work effectively, with due recognition of disciplinary guidelines in choosing its members.

51. There shall be a Board of Diaconal Ministry as provided by the *Book of Discipline* (¶ 734), composed of at least nine persons, of whom at least two-thirds shall be in diaconal ministry careers, preferably consecrated diaconal ministers, and of whom one shall be from the Board

of Education, one from the Board of Ordained Ministry and one from the Board of Higher Education and Campus Ministry, the President of the Conference Christian Educators Fellowship and the President of the Fellowship of United Methodists in Music, Worship and other Arts as ex-officio.

52. There shall be a Commission on Equitable Compensation as provided by the *Book of Discipline* (¶ 722), composed of twelve members, six lay persons and six ministers, at least one of each from churches with fewer than 200 members. In addition, one superintendent named by the Cabinet and a staff person from the fiscal office shall be members.

53. (a) There shall be a Commission on Archives and History as provided by the *Book of Discipline* (¶ 738), composed of twelve members, one of whom shall be a youth.

(b) The chairperson, vice chairperson, and recording secretary/financial secretary, shall be elected by the commission to fill a term of four years. Ex-officio members shall include the nine district directors of Archives and History, the conference archivist, the conference secretary, a representative from the cabinet, a representative of the Conference Board of Trustees, a member of the Fiscal Office staff, and the conference historian (to be designated by the commission.)

(c) There shall be a Conference Committee on Records composed of the presiding bishop, the secretary of the cabinet, the registrar of the Membership and Ordination Section of the Board of Ordained Ministry, the registrar of the Board of Diaconal Ministry, the chairperson of the Board of Trustees and the following conference officers: secretary, statistician/treasurer, editor of the *Journal,* executive director of the Conference Council on Ministries, chairperson of the Commission on Archives and History, historian, custodian of the Depository and/or archivist. The conference secretary shall be the chairperson of the committee. The committee shall elect a vice-chairperson, a secretary and treasurer who, along with the chairperson and archivist, shall serve as the executive committee. The Records Committee shall operate under the constitution of the Commission on Archives and History.

54. There shall be a Board of Pensions and Homes for Claimants as provided by the *Book of Discipline* (¶ 737), composed of eighteen members arranged in four-year classes to include representatives of both lay and clergy of both sexes. The Joint Committee on Disability shall be constituted as provided by the *Book of Discipline* (¶ 746).

55. There shall be a Board of Trustees of the Annual Conference, elected as indicated in the *Book of Discipline* (¶ 2513).

56. There shall be an Assembly Grounds Board of Trustees, constituted as authorized by a Corporation Charter from the State of Alabama, record of which can be found in the *1958 Journal of this Annual Conference,* page 112, and all amendments thereto. An updated copy of the Constitution shall be printed in *The Conference Journal* at the beginning of each quadrennium.

57. There shall be a Council on Finance and Administration as provided by the *Book of Discipline* (¶ 709), composed of eight laical and five ministerial members.

58. There shall be a Committee on Episcopacy as provided by the *Book of Discipline* (¶ 735), composed as there described.

59. There shall be an Episcopal Residence Committee as provided by the *Book of Discipline* (¶ 736.2), composed of the chairpersons of the Committee on Episcopacy, Council on Finance and Administration, and Annual Conference Board of Trustees and two at-large representatives. At least two of whom shall be women.

60. There shall be a Ministerial Committee on Investigation as provided by the *Book of Discipline* (¶ 2625.3a), which shall be composed of seven elders in full connection, and five reserve members of the same status.

61. There shall be a Diaconal Committee on Investigation as provided by the *Book of Discipline* (¶ 2625.4) which shall be composed of three diaconal ministers and two alternates.

62. There shall be an Annual Conference Parsonage Committee whose purpose shall be to recommend to the Conference Board of Trustees the utilization and maintenance of housing for clergy persons assigned to the Conference Headquarters. This committee shall be composed of the chairperson of the Board of Trustees, the chairperson of the Council on Finance and Administration, the chairperson of the Conference Council on Ministries, one laywoman, other than the chairperson, from the Council on Finance and Administration and the Council on Ministries, named by the two Councils; the following members without vote: the resident bishop, the executive director of the Conference Council on Ministries, and the conference treasurer.

The committee shall elect a chairperson and secretary.

63. There shall be a Joint Review Committee as provided by the *Book of Discipline* (¶ 454.1(c)), composed as described therein.

64. There shall be a Conference Administrative Review Committee as provided by the *Book of Discipline* (¶ 454.3b).

Division V — Daily Proceedings

THEME: "1995: CELEBRATE AND WITNESS: VISION 2000 REACHING PEOPLE FOR CHRIST"

FIRST DAY — EVENING SESSION

Montgomery, Alabama
Sunday, May 28, 1995

WORSHIP SERVICE

THE OPENING WORSHIP SERVICE: The Alabama-West Florida Conference gathered at Delchamps Center, Huntingdon College, Montgomery, Alabama, for the opening service of worship. The theme of the Annual Conference session is "1995 — Celebrate and Witness — VISION 2000: Reaching People For Christ." Bishop Ernest Newman, a retired Bishop of the United Methodist Church, preached on "Throw Back the Flap of Your Tent" using the biblical Lesson from Genesis 11:31-32; 12:1-3.

A Free-will Offering was taken for the Conference to be used for the Homeless Ministry in our Annual Conference through the Dumas Wesley Center, the Nellie Burge Center, and the Mobile Inner-City Mission. Special Music was provided by the Alabama-West Florida Conference "To Russia With God's Love" Youth Tour Choir, directed by Reverend Jerry Hollis. Ms. Leah Deramus was Soloist. Mrs. Marjorie Ann Ellisor served as Conference Organist and Mrs. Janice Hayes served as Conference Pianist. Mr. Rick Grant was Worship Leader.

EVENING BUSINESS SESSION

OPENING OF CONFERENCE: The Alabama-West Florida Conference of the Southeastern Jurisdiction of The United Methodist Church convened in its annual session (it being the 167th annual session since the organization of the Alabama Conference of The Methodist Protestant Church and the 163rd annual session since the organization of the Alabama Annual Conference of The Methodist Episcopal Church and the 56th annual session since the unification of the three major branches of The Methodist Church and the 27th annual session since the merger with the Evangelical United Brethren Church to form the United Methodist Church and the 23rd annual session since the merger with the Central Alabama Conference and 7th annual session following the establishment of The Alabama-West Florida Episcopal Area, at the Delchamps Center, Huntingdon College, Montgomery, Alabama, on May 28, 1995 at 7 p.m., with Bishop William Wesley Morris presiding.

THE OPENING HYMN: The business session was opened with the singing of the traditional Hymn: "AND ARE WE YET ALIVE." PRAYER: Bishop William Wesley Morris called on Mr. Duane Keck, Conference Lay Leader, to lead the Conference in prayer.

ORGANIZATION OF THE CONFERENCE: Bishop Willliam Wesley Morris, Resident Bishop of the Alabama-West Florida Area of the United Methodist Church, recognized the Reverend Mr. Fred Zeigler, Jr., Conference Secretary, for Enabling Motions to organize the Conference.

BAR OF THE CONFERENCE: The Reverend Mr. Fred Zeigler, Conference Secretary, moved that the Bar of the Conference be the area on the main floor, the platform, the recording areas, the secretaries' work area, except the entire section of seats against the bleachers to the right of the presiding officer. During the periods when the vote is being taken, that area to the right of the presiding officer will be the clergy side for voting. It was approved.

PRESENTATION BY NON-CONFERENCE MEMBERS: The Reverend Mr. Fred Zeigler moved that persons who are not Conference members representing boards and agencies of the church, such as listed in the Conference agenda, be given the privilege of making their presentations. Permission was granted.

SPEECH LIMITS: The Reverend Fred Zeigler moved that all speeches and arguments made from the floor of the Conference be limited to three minutes and that the traffic light be used as deemed necessary by the Conference lay leaders to signal time. It was approved.

CONFERENCE REGISTRATION: The Reverend Mr. Fred Zeigler moved that the Roll Call of the 1995 Session of The Alabama-West Florida Conference be taken from the registration of the delegates. It was approved.

ELECTION OF ASSISTANT SECRETARIES: The Reverend W. Thad Chesser, the Reverend Neil C. Epler, the Reverend Pamela Huff, the Reverend Dr. Lance Moore, and Mrs. Fronzene Morrow, were nominated as assistant secretaries to the Conference. They were elected.

ADOPTION OF AGENDA: The Reverend Mr. Don R. Brill, Calendar Secretary for the Journal, presented the printed agenda from Pages 8-15 in the Brochure of Reports. It was approved.

APPROVAL OF 1994 JOURNAL: The Reverend Mr. Don Brill moved the approval of the 1994 Journal. The motion was seconded. It was approved.

STANDING RULES: Bishop William Wesley Morris asked the Reverend Dr. Charles Hayes, Chairperson, Committee on Standing Rules, to present the Committee report. He noted the changes listed on pages 33 through 34. These are to lay on the Table overnight.

ELECTION OF THE COMMITTEE ON JOURNAL: The Reverend Mr. Fred Zeigler moved that Mr. Curtis Henderson and Mr. Mark Stewart be the Committee on the Journal. They were elected.

LAY ORIENTATION: The Lay delegates are to go to the Dining Room for orientation by the Board of Laity.

CLERGY SESSION: The Clergy delegates are to remain in the Delchamps Center for an Executive Session. (Refer to the minute questions for the questions answered at the Executive Session.)

SECOND DAY — MORNING SESSION

Montgomery, Alabama
Monday, May 29, 1995

BIBLE STUDY: The Song Leader for the morning was Rev. Ron Bearden, with Mrs. Foy Holt leading the prayer. Bishop Morris introduced the Bible teacher from Candler School of Theology. Dr. William Mallard led the Bible Study entitled "A Vision of God's 'Yes'," with Romans 4 as his text and "venturing in faith" as his theme.

CONFERENCE BUSINESS SESSION: Huntingdon President Dr. Wanda D. Bigham warmly welcomed the Conference to the campus, and informed us of new facilities/parking.

COMMITTEE ON THE JOURNAL: Mr. Curtis Henderson presented the Report of the Committee on the Journal, and the Conference approved the Minutes of the previous business session.

Rev. Don Brill, *Journal* Editor, presented the Consent Agenda, page 35, which was approved.

HISTORICAL INTERLUDE: Dr. Mark LaBranche presented a moment from early Methodist history.

BOARD OF ORDAINED MINISTRY: Chair Dr. W. Herbert Sadler, Jr., introduced members of the Board who presented ministers for recognition:

• Rev. Lynn Nesbitt introduced the Ministers in Appointments Beyond the Local Church.

• Dr. Michael Watson introduced Rev. Neil Epler, Registrar, who presented the new Probationary Members:

Robert James Bailey
Charles Christopher Cummings
Lisa Ann Hautzenrader
Russell Michael Hutson
Willis C. Kierce
Donald William Kirsch
Kevin Matthew Krist
Dallas Lane Little
Joseph Glenn McKinney
James Dee Richardson
Cory Russell Smith
Robert Lee Spicer
Steven R. Stock

• Dr. Michael Watson presented the new Associate Members:

James Edwin Salminen
Thomas Keith Waldrop

• Dr. Watson also presented the new Members in Full Connection:

Stephen B. Collins
John F. Kramer
Murray Kendall Lancaster
Alan Wayne McBride
David O. Pierce
Davis Warren Rhodes
Glenn Hugh Smith
Francis Hazelhurst Turner, III

• Rev. John Friedman presented the 1995 Retiring Ministers and their spouses:

John W. Bryan
Joseph Glenn Carmichael
C. Jonathan Couey
Gillis H. Crenshaw, Jr. (unable to be present)
William D. Davis
Gary T. Frey
James Sydney Lock
John Furness Morgan
Oliver E. Murphree
Charles M. Parker
William A. Parsons, Sr. (unable to be present)
Ennis G. Sellers (unable to be present)

• Rev. Syd Lock represented the class of 1995 retirees with an address to the incoming class of ministers. Rev. Kendall Lancaster represented the incoming class of ministers in the response.

• Rev. Ferris Hardin took a Moment of Personal Privilege to say farewell to the Conference upon her transfer to the North Georgia Conference.

BOARD OF DIACONAL MINISTRY: Mr. Rudy Heintzelman, Chair, introduced Mrs. Alecia Glaize, Registrar, who in turn introduced the following: Hiram Johnson was approved as a new Diaconal Minister. Seth Granberry reinstated as a Diaconal Minister. Transferred in from other Annual Conferences: Pam Baker Barnhardt, Cherie Walker Meadows. Termination: by his own request, George Arrington, approved by Annual Conference. There were no additional leave of absences beyond those already recorded. Paula Roane received Certification as a Minister of Christian Education. The entire report was approved.

THE FIRST BALLOT FOR DELEGATES TO GENERAL CONFERENCE: Bishop Morris gave instructions to the Laity and Clergy. Secretary Fred Zeigler gave further instructions, and brought to the floor the following motions:

• a motion that the general voting procedure be adopted as outlined by Rev. Zeigler. Approved.

• a motion limiting the reporting of clergy names to those receiving two votes or more. Approved.

• a motion that election be 50% plus one. Approved.

• a motion that 4 reserve delegates each be elected for clergy and lay. Approved.

• Fletcher Howington moved that election be by plurality. Motion carried.

• First Ballot: 7 names allowed.

• Bishop Sanders brought greetings, and led the Conference in prayer. Tellers received the first ballot from among Clergy and Laity. The Bishop declared the ballot closed. The Secretary announced that the next order of business would be the Commemoration Service. Recess.

SERVICE OF COMMEMORATION AND HOLY COMMUNION: After Mr. Mark Stewart directed us in a Hymn, the Bowen UMC Gospel Choir presented special music. Rev. Tonya Elmore took us to the Lord in Prayer. Scriptures were read by Rev. George Weaver and Mrs. Sally Granberry. Rev. Frederick Outlaw brought a powerful message entitled "Living With a Valuable Faith." Remembrance and Prayers were lifted up for the "Saints and Faithful Departed" who died in 1994-95:

Ministers:

Earnest Glenn Greenhill
Norman Burns McLeod, Jr.
Walter Eugene Edwins
William Roy Cobert
William McKinley Chisolm, Jr.
Porter Bige Daniels
Morris Ollie Ingram
Carlos Mozel Tyndal
John Carlisle Miller
Richard Elgin "Mike" Jordan
Otis Talmedge Guy
Benjamin N. Smith

Spouses:

Onie F. Stevenson
Martha M. Hosey
Lyda Lee Massey
Hilda Chappell
Gertrude V. Hughes, Sr.
Annie M. Jones
Sarah H. Gregory
Dorothy S. Smack
Marie White
Eleanor Sanders

Rev. Rual Morris gave the invitation to the Lord's Table, and Bishop Morris administered the Holy Communion.

After singing, the Conference recessed for lunch.

SECOND DAY — AFTERNOON SESSION

Montgomery, Alabama
Monday, May 29, 1995

• Mrs. Linda Precht led the singing as we re-gathered.

• Dr. Henry Roberts recognized Special Guests, including: Bishop and Mrs. Joel McDavid, Bishop Paul Duffey, and Rev. and Mrs. Ed Templeton (from Nashville).

COMMITTEE ON STANDING RULES: Dr. Charles Hayes made recommendations regarding the Standing Rules as found on pages 33-34: Items 1., 2., 3., 4., 5., 6., and 7. were approved. Item No. 8 will not be considered until after the C.O.M. Report. Standing rule 45 was amended as found on page 34.

COMMITTEE ON RESOLUTIONS AND PETITIONS: Rev. Perry Dalton, Chair, presented, for study and a later vote, the resolutions and petitions found on pages 151-153, plus additional petitions which were handed-out.

On pages 151-153: Petition No. 1, re: Level Funding; Petition No. 2, In Response to 1994 Petition No. 5.; Petition No. 3, re: Taskforce of UM on Abortion and Sexuality; Petition No. 4, re: Taskforce of UM on Abortion and Sexuality;

Additional petitions handed out: No. 5 "Encounter with Christ" by Brill; No. 6 re: Criminal Justice and Mercy, by Elmore *et. al.;* No. 7 Proposal for Pastoral Care, by Claunch; No. 8-No. 9-No. 10 "Grace UMC," by Tillman; No. 11 re. support of Southeastern Jurisdictional Conference in Delegate Count, by Bullington; No. 12 re. General Conference ratio, by Bullington.

Regarding Petition No. 1: Gerald Shelton asked that, for clarity and accuracy, the sentence "When local churches do not pay these items, or when... the General Church." be removed from Petition No. 1, p. 151. This was accepted by CFA.

VOTING: The results of the first laity ballots were read, with no election. Top ten vote-getters:

Dale Segrest — 143
Curtis Henderson — 129
Don Lehman — 126
Duane Keck — 125
Ruth S. Brown — 111
Jean Sublette — 107
Mary Ellen Bullard — 106
Charles Holston — 96
Billy Joe Rish — 94
Jeff Sessions — 83

• A second ballot was taken among the laity.

AREA COMMITTEE ON EPISCOPACY: Dr. J. Lamar Brown, Chair, gave the report of the Committee. He introduced Mrs. Mary Morris, who came to the platform escorted by Billy Gaither and to a Standing Ovation. Dr. Brown also recognized Mrs. Laura Hughes, the Secretary to the Bishop. Dr. Brown reported on the many good activities in the Conference under Bishop Morris' leadership, adding that the Bishop is in great demand as a speaker throughout Methodism. The Committee conducted a routine evaluation, and requested the Bishop's return, which was affirmed by the whole Conference in the form of a Standing Ovation. Bishop Morris expressed his gratitude.

REPORT OF THE CONFERENCE COUNCIL ON MINISTRIES: Mrs. Clara Turner, Chair of the C.C.O.M., reported on the work of the Conference Council. She commended the work of the Conference Staff. She thanked the Conference Council members for their good work. She introduced Mary Ellen Bullard, Chair of Vision 2000, who shared many of the good things happening via the Vision 2000 movement. Rev. Dan Morris spoke about the Spiritual

Foundation area of Vision 2000. Jane Walker reported for the Commission on the Status and Role of Women (COSROW), and announced the winner of the annual *Alice Lee Award:* Mrs. Amanda Burton. Rev. Norman Carr, Chair of the Commission on Congregational Development, shared his excitement about the establishment of new congregations. He presented Report No. 1 for adoption. Approved.

Mr. Belman Maddox, Chair of the Commission on Small Membership Churches, awarded certificates to the "Outstanding Small Membership Church" in each District: Andalusia: Providence UMC; Demopolis: Johnson Hill UMC; Dothan: Pinkard UMC; Marianna-Panama City: Poplar Head UMC; Mobile: Fowl River UMC; Montgomery: Bradford's Chapel UMC; Pensacola: Mae Edwards UMC; Selma: Peterman UMC; Troy: Oak Grove UMC. The overall Conference Most Outstanding Small Membership Church: Fowl River UMC, Rev. David Bromstadt, Pastor.

Dr. William Calhoun, C.C.O.M. Director, celebrated our growth as a Conference, and shared an overview of the many various programs, activities and resources supported by the Conference Council. He thanked Mrs. Clara Turner for her work as C.C.O.M. Chair. He presented the Associate Directors of the C.C.O.M.

VOTING: Clergy Ballot No. 1 was presented. Of 249 valid ballots, the top ten vote getters were:

Karl Stegall (elected) — 150	Walter Ellisor — 60
John Ed Mathison (elected) — 149	Doug Newton — 57
Herb Sadler — 73	Joe Lisenby — 51
Richard Wright — 68	Langdon Garrison — 48
Michael Watson — 63	Henry Roberts — 41

• Curtis Henderson reported on the accomplishments and challenges of the Ethnic Local Church.

• Diane Lothrop reported on her work in Christian Education.

• Al Bruner shared some of the Conference demographic statistics from his research.

• Don Brill gave an uplifting summary of the many positive statistics of the AWF Conference. He described the tremendous response to last summer's floods.

• Linwood Lewis promoted the Blue Lake Camping Program.

Mrs. Clara Turner moved the adoption of C.C.O.M. Report No. 2 on p. 36 and C.C.O.M. Report No. 3 on pp. 37-39. Both were approved.

Dr. Hayes presented Standing Rule No. 8 for approval. It was approved. The amended Standing Rules were approved *in toto.*

Rev. Joe Lisenby moved greetings to Rev. Joe Ellisor, who is sick. Recess.

ORDINATION SERVICE The Service of Consecration of Diaconal Ministers and the Ordination of Deacons and Elders was held at 7:00 p.m. at First UMC. Bishop William Morris delivered the sermon. Bishops Duffey and McDavid assisted in the service. An offering was taken for the Ministerial Education Fund. A list of all Ordinands is found in the morning minutes.

THIRD DAY — MORNING SESSION

Montgomery, Alabama
Tuesday, May 30, 1995

Worship and Bible Study — The Reverend Mr. Steve McGucken opened the session with a hymn "Come, O Thou Traveler Yet Unknown." Mr. Curtis Henderson offered the morning prayer. Bishop Morris introduced Dr. Mallard for the morning Bible study: "Jacob and the Blessing of God's 'Yes'." Genesis 32:22-32. Theme song of the morning was "I know the Lord's laid His hands on me." George Davis assisted in the reading of the scriptures verse by verse. The conference expressed thanks with applause. Dr. Mallard closed with prayer and the conference expressed peace to one another.

Report on Journal — Bishop Morris reconvened the session. Mr. Curtis Henderson reported on the Journal and moved its adoption. It was Approved.

Ballot #2 — Report of Clergy ballot #2. Herb Sadler and Dick Wright were elected. Report of the Laity ballot #2. There was no election. The Reverend Dr. Karl Stegall with support

of the Reverend Dr. John Ed Mathison addressed the conference asking clergy to be mindful of being inclusive of all groups in their balloting. The Reverend Dr. Thomas Butts addressed the conference asking the clergy to no longer cast their ballots for him. Ballot #3 for both clergy and lay were distributed following a prayer by Bishop McDavid. Clergy were reminded to vote for 3 and laity to vote for 7.

Cokesbury Representative — Mrs. Anne Dalton addressed the Conference pointing out new publications and inviting us to a book signing. Mrs. Dalton presented a check to Bishop Morris in the amount of $12,048.43 for the pension fund. Bishop Morris thanked Mrs. Dalton and promised to endorse the check to the pension fund.

Personal Privilege — The Reverend Mr. Jamie Pickard addressed the Conference thanking them for support of prayers and gifts during his recent illness.

Committee on Nominations — The Reverend Mr. Fred Zeigler, Conference Secretary, reported on the committee on nominations. Nominations were approved.

Request for Episcopal Ruling — The Reverend Dr. Tom Butts addressed the Conference requesting Episcopal ruling on seven questions of church order. The Questions were read. Bishop Morris will take these matters under consideration in accordance with Para. 2613 of the *Book of Discipline* and respond within 30 days of the close of Annual Conference session.

Board of Laity Report — Report of the Board of Laity was presented by Mr. Duane Keck. Dr. Evelyn Laycock and her husband Bill were recognized with an invitation to the Conference to attend the laity banquet this evening.

Mr. Collier Martin gave a report on Lay Speaking.

Mr. John Favor gave a report on United Methodist Men noting the building program of the Citronelle church has been delayed (see report). Mr. Favor thanked the pastors, District Superintendents and especially Bishop Morris for their support.

Mr. Chris McCay gave a report for the Conference youth council.

Mrs. Jean Sublette reported for United Methodist Women. She reminded us of the UMW page found monthly in the Advocate. She also thanked Bishop Morris and all pastors for their support.

The entire report was received by acclamation.

United Methodist Foundation and Development Fund — Mrs. Terri Turner gave the report on the United Methodist Foundation and the United Methodist Development Fund. Mr. David Crawford, president of the Foundation was introduced who thanked the Conference and announced the new members of the Board. All members of the Board of Directors were asked to stand. Mrs. Turner moved that the report be received, and it was received. They were thanked by applause.

Fraternal Delegate — The Reverend Dr. Joe Moore, Fraternal Delegate from North Alabama was recognized and brought greetings to the Annual Conference.

Board of Higher Education and Campus Ministry — Acknowledging that his report would normally come in the Board of Higher Education and Campus Ministry Report, Dr. Neal Berte of Birmingham-Southern College was introduced. Dr. Berte thanked Bishop Morris who was Commencement speaker to the college the previous week. Dr. Berte reported that 1600 students attended the school this year and reported its many recent awards and accomplishments, notably a recent national basketball championship. Members of the Board of Trustees and retiring President of the Board The Reverend Dr. Mike Watson were recognized and thanked by applause. The Reverend Dr. Watson thanked Dr. Berte and Dr. Wanda Bigham for their fine leadership.

Announcements — The Reverend Mr. Fred Zeigler made an announcement and brought two prayer requests: Susan Capps, daughter of the Reverend Mr. & Mrs. Earl Capps is lingering close to death after a ruptured internal cyst; Mrs. Betty Majors, wife of the Reverend Mr. Wilbur Majors will have by-pass surgery Wednesday morning in Montgomery Regional Medical Center. The Reverend Dr. Langdon Garrison moved that the secretary send greetings of support to these. The Reverend Mr. Fletcher Howington seconded, and the motion was approved. The Reverend Mr. Earl Andrews offered prayer for these and the Conference stood in recess.

Order of the Day: Morning Worship — Mrs. Marjorie Ann Ellisor played a stirring prelude of "O Worship the King." The Conference sang "Wonderful Words of Life" with vigor. The Reverend Mr. Richard Brooks read the scripture from I Corinthians. 12:12-31a and introduced the Reverend Mrs. Edna Love who led in prayer. Mr. Lee Jackson of First UMC

in Montgomery sang an exquisite and moving rendition of "The Holy City" which was acknowledged by a standing ovation. Bishop Morris thanked the soloist and re-introduced Bishop Ernest Newman who preached on "The Mission of the Church" (Luke 4:14-21). Following Bishop Newman's closing prayer the Conference joined in singing "Rescue the Perishing." Bishop Morris asked the Conference to return promptly from lunch at 1:15 for the reading of an announcement. The Reverend Mr. Brooks gave the Benediction including a blessing for lunch and the Conference recessed at 11:55 a.m.

THIRD DAY — AFTERNOON SESSION

Montgomery, Alabama
Tuesday, May 30, 1995

Gathering Singing — Bishop Morris reconvened the session by introducing Dr. James Glass, the Director of the Huntingdon College Concert Choir, who then led us in the singing of hymns "All Hail the Power of Jesus Name" and "Love Divine All Loves Excelling." A quartet from the choir then sang for us "Cantate Domino," "I Will Comfort You," and the "Cedars of Lebanon."

A Historical Interlude — The Bishop recognized the Reverend Mr. Ed Glaize for a historical interlude for Huntingdon College.

Ballot #3 — Ballot #3 was reported. Clergy no election. Laity 4 elected. Dale Segrest, Curtis Henderson, Duane Keck, Donald Lehman. The Reverend Mr. Oscar Brooks rose to encourage the conference to make history regarding the election of minority and ethnically diverse delegates. Mr. Jim Hall, FUMC Dothan rose to ask that delegates receiving less than 20 votes be dropped from the ballot. The chair said that this was unconstitutional. Mr. Robert Powell, FUMC Dothan then rose to move that delegates names receiving less than 20 votes not be read. Seconded and approved.

Commission on Archives and History — Dr. Charles Britt reported for the Commission on Archives and History. He read a statement from Peter Brown who is researching and writing the history of the conference for the years 1939-1992 using many of the original documents. Our conference will host the Southeast Jurisdictional meeting of the commission of Archives and History July 11-14, 1995 with the theme "Civil War to Civil Rights." Fairview UMC was presented the award for the best local church history of the year. The Reverend Mr. Gene Allen Cassidy, pastor, accepted the award and thanked the Commission.

Black College Fund — Mr. Curtis Henderson spoke to the conference on the Black College Fund. He then introduced Mr. Kevin Amos, a recipient attending Claflin College, Orangeburg, S.C. in preparation for ministry. Mr. Amos was greeted by applause and then addressed the conference.

Bishop Morris called for respective votes to receive the reports of the Commission on Archives and History and the Black College Fund. Each was properly received.

Commission on Equitable Salaries — The Reverend Mr. Fred Fuller addressed the conference for the Commission on Equitable Salaries. He expressed thanks to Marcus Smith and Terry Van Gilder for doing most of the work. The Reverend Mr. Fuller then called our attention to an error in the report on page 108 in the Brochure of Reports. Item #2 should read 83% not 80% as printed. He moved the report's approval. It was approved.

Board of Higher Education and Campus Ministry — The Reverend Dr. John Ed Mathison presented the Directors of the Wesley Foundations as part of the report of the Board of Higher Education and Campus Ministry. The following addressed the conference:

David Goolsby, Auburn University moved to elect Jack Stanley to the Board of Directors. He was elected.

Nell Sims, Livingston University noted that the college is now known as the University of West Alabama and that the indebtedness on the new building has been paid in full.

Paula Roane, University of West Florida and Pensacola State Junior College.

Sandra Brining, University of South Alabama.

Ted Spencer, Troy State University.

The Reverend Dr. Mathison noted that the Reverend Dr. Carl Herndon deserves credit for the successful Service of Talents program and presented him with the Francis Asbury

award for excellence in promoting Higher Education. As an addendum to the Birmingham-Southern report given earlier, the name Mike Goodwin was struck in the list of the Board of Directors and a motion to elect Tom Lowder was made. He was elected.

Dr. Wanda Bigham, President of Huntingdon College addressed the conference noting 125 students graduated this year and the many improvements and signs of growth taking place at the college.

The Reverend Dr. Mathison moved the adoption of the report. It was adopted.

Cooperative School of Christian Missions — The Reverend Mr. Steve Warren reported on the Cooperative School of Christian Missions "God's Mission in Our Time" to be held at Blue Lake Assembly Grounds July 25-28; 28-30. After inviting all to attend he moved the report be received. It was received.

Ballot #4 — Report of Ballot #4. Clergy had one election Mike Watson. Laity, no election. Clergy were instructed to vote for 2 and the laity for 3. Bishop McDavid led us in prayer and the fifth ballot was distributed.

Board of Pastoral Care, Counseling and Training — The Reverend Mr. John Bonner brought our attention to the report of the Board of Pastoral Care and Counseling. He introduced the Reverend Mr. Stephen King who spoke to a distributed brochure on the counseling services available within the conference. The Reverend Mr. Bonner then moved the approval of report #2 regarding the membership of the board. It was approved. He moved the approval of report #3 to incorporate the Pastoral Care, Counseling and Training Center. It was approved.

Health and Welfare — The Reverend Mr. Rusty Taylor addressed the conference on behalf of Health and Welfare introducing the Reverend Mr. Wray Tomlin for United Methodist Homes for the Aging. The Reverend Mr. Tomlin called Bishop Sanders to the platform and announced that the new Alzheimer's wing at Wesley Manor would be named the Sanders Wing in memory of Mrs. Elizabeth Sanders and in honor of Bishop Sanders. The conference applauded and rose to their feet to honor Bishop Sanders. The Bishop addressed the conference remembering his wife and thanking the Reverend Mr. Tomlin for this honor. Other announcements included the plans for the Mathison Retirement Home in Panama City, Florida and the renaming of the Halcyon Terrace in Montgomery to Wesley Gardens. Dr. Annie May Turner a resident at Wesley Gardens was recognized. The Reverend Mr. Tomlin moved that the names Mrs. Carolyn Lipscomb and the Reverend Mr. M.C. "Si" Mathison be removed from the list of the Board of Trustees. He moved the rest in the report be elected. They are elected.

The Reverend Mr. Taylor introduced Mr. Bill Chance for United Methodist Children's Homes. Mr. Chance noted changes in the Board of Trustees and then moved for the acceptance of the revised Charter which was approved with no dissenting votes. Ms. Faith Mitchell, Director of Public Relations and Development was introduced and addressed the conference. She in turn introduced Mr. Cliff Abbott, Field Representative. Mr. Chance returned to introduce Chaplain Mike Spivey who has been honored as Chaplain of the year. Chaplain Spivey addressed the conference and made the following introductions: Barbara Blagg, Secretary of Social Work; Dorella Jones, Child Care Worker, Cottage #99; Willie Tolbert, Shelter Unit Director; Emma Crum, Child Care Worker, Cottage #63; Jim Byrum, Assistant Director; Donna Schaffer, Child Care Worker, Cottage #75.

Mr. Chance then introduced Mr. Roy McLaughlin, recently named Administrator of the year. Mr. McLaughlin addressed the conference. The Reverend Mr. Taylor moved the election of those nominated. They are elected. He moved the election of the Reverend Mr. Thomas Sowell as Golden Cross Director. He is elected. The Reverend Mr. Taylor then moved the adoption of the entire report. It was adopted.

Board of Pensions — The Reverend Dr. Thomas Butts directed our attention to the Report of the Board of Pensions. He noted our conference is in the top 10% in pension rate and unfunded liability among all conferences. The Reverend Dr. Butts then introduced Mr. Jim Hall, chair of the Insurance committee. The Reverend Dr. Leo Brannon followed with a word regarding the Service Record Review Committee. The Reverend Dr. Butts recognized the Reverend Mr. Gerald Maddox, Conference treasurer who was greeted with applause. The Reverend Dr. Butts moved the adoption of the entire report. It was adopted.

Ballot #5 — Report of Ballot #5. Clergy had one election: Walter Ellisor. Laity had three elected: Jean Sublette, Ruth Brown, Jeff Sessions.

The Reverend Dr. Henry Roberts rose to ask clergy to no longer consider him for General Conference but to reconsider him for Jurisdictional.

Bishop Duffey led in pray and ballot were distributed. Clergy to vote for one General Conference delegate and laity to vote for 7 Jurisdictional delegates.

Committee on Petitions and Resolutions — The Reverend Mr. Perry Dalton, reporting for the Committee on Petitions and Resolutions, moved concurrence for Petition #1, as amended in yesterday's session. Concurrence was supported and the Petition was approved.

As Petitions #2, 3 and 4 are similar in nature they were considered together. The committee moved non-concurrence with Petitions #2, and 3 and moved concurrence for Petition #4. The motion was approved.

Petition #5: The committee moved concurrence. The motion was approved.

Petition #6: The committee moved concurrence.

The Honorable Judge Dale Segrest, FUMC, Tallassee, rose to ask for information and to speak against the motion.

The Reverend Mrs. Louise Stowe-Johns, Dexter Ave. UMC, rose to clarify the term "advocacy."

The Reverend Dr. Bill Pickard, retired, raised a question regarding funding.

The Reverend Mrs. Stowe-Johns continued to clarify.

Mr. Billy Joe Rish, Port St. Joe UMC, offered a motion to amend by deleting the words "and advocacy" in the 6th paragraph. Motion seconded.

Ms. Ruth Fuller, Poplar Head Charge, rose to ask why this office is needed.

Bishop Morris noted an amendment was on the floor and called for a vote which approved the amendment.

The Reverend Dr. Langdon Garrison, Pensacola District, rose to speak against the petition.

Mrs. Mary Ellen Bullard rose to state that General Council of Finance and Administration will accept no petitions without specific funding named.

The vote was called and the motion failed. Petition #6 was not approved.

Ballot #6 — Clergy ballot #6 was read. There was no election. Bishop McDavid led in prayer and Bishop Duffey presided as the ballot was distributed. The Clergy were reminded to vote for one.

Petitions continued — Bishop Morris presided as the Reverend Mr. Dalton moved concurrence on Petition #7.

The Reverend Mr. Bonner, Board of Pastoral Care, Counseling and Training, rose to respond and speak against the motion.

The Reverend Mr. Jim Claunch, St. Luke's UMC, Enterprise, rose to speak for the petition.

The Reverend Dr. Herb Sadler rose to amend the motion by deletion. He moved that paragraph #2 under the "Be it resolved that:" be struck. The amendment was seconded.

Ms. Jean Barr, Banks UMC, raised a question.

The Reverend Mr. Bonner responded to the question.

The vote was taken and the amendment was approved.

The Reverend Dr. Bill Pickard rose to ask a question.

The Reverend Mr. Jim Claunch rose to respond.

The Reverend Mr. Roy Gamblin rose to speak in favor.

The vote was taken and Petition #7 was approved as amended.

Clergy Ballot #7 — Report of Clergy Ballot #7. There is one election: Frederick Outlaw.

Announcements — Secretary, the Reverend Mr. Fred Zeigler, rose to give announcements. The conference was in recess at 4:45 p.m.

THIRD DAY — EVENING SESSION

Montgomery, Alabama
Tuesday, May 30, 1995

Worship — The Conference reconvened at 6:30 for the pre-service music by the Jubilate Team from the United Kingdom. The Team is directed by David Peacock, with composer Geoff Twigg on guitar, David Iliff at the Organ and Geraldine Latty leading the singing. The Tuesday Night Celebration of Worship began at 7 p.m.

The statistical information on the back of the program was shared for the good of all before presenting the Denman awards. Bob and Phebe Lee of Ashland Place UMC were the lay winners of the Harry Denman award. The Reverend Mr. Paul A. Nixon was the winner of the Clergy Harry Denman award.

The Reverend Mr. Tom Sheppard shared that there are 568 Clergy, 21 Bishops, spouses and guests, 375 lay delegates and 76 General and Jurisdictional, UMM, UMW, Diaconal and Youth delegates for a total 1040 members of the conference. Bishop and Mrs. Blackburn were welcomed to the conference and Dr. Gordon Goodgame was welcomed.

Laity Ballot #6 — Report of Laity Ballot #6. There are two elections: Mary Ellen Bullard and Billy Joe Rish.

Bishop Duffey led in prayer before ballots were distributed. Clergy Ballot #8 to vote for 7 Jurisdictional delegates. Laity ballot #7 to vote for 5. Bishop Morris declared the balloting closed the tellers retired and the conference was in recess at 8:50 p.m. until Wednesday morning.

FOURTH DAY — MORNING SESSION

Montgomery, Alabama
Wednesday, May 31, 1995

Bible Study — The morning session of the Fourth Day began at 8:30 a.m. The Reverend Ms. Pam Huff led the Conference in singing a medley of first verses of familiar hymns. The pianist was Mrs. Janice Hayes and the organist was Mrs. Marjorie Ann Ellisor. The Reverend Mr. Jamie Danford offered the morning prayer. Bishop William Morris expressed appreciation to Dr. William (Bill) Mallard for his leadership in our morning Bible studies. Dr. Mallard presented the morning Bible study continuing with the theme "A Vision of God's 'Yes'." This morning's Bible study was entitled, "Moses, Marian, and the Mission of God's 'Yes'." The scripture lesson was from Acts 6:8, 12, 15; 7:1-2, 44-51. Dr. Mallard taught the Conference and led them in singing, "I've Been Listening All The Night Long to Hear Some Sinner Pray." The Reverend Mr. Michael R. Younkin was selected to share the scripture with the Conference. Dr. Mallard emphasized that the church is modeled after the tent and not the temple. The church is to be directed by the Spirit and to respond to the Spirits leading. Dr. Mallard closed his study by singing the song learned earlier and with prayer. Bishop Morris again expressed appreciation to Dr. Mallard. The Conference responded with applause.

Committee on Journal — Mr. Mark Stewart reported that the Committee on Journal had read Tuesday's minutes and moved their approval as well as the minutes from Wednesday's session. They were approved.

Results of Clerical Ballot #8 — Total ballots cast: 156, invalid ballots: 6, total valid ballots: 150, needed to elect: 76. There was one election. The Reverend Mr. Doug Newton was elected with 105 votes.

Results of Lay Ballot #7 — Total ballots cast: 215, invalid ballots 14, total valid ballots: 201, needed to elect: 102. There were four elections. Those elected were: Mr. John Sherrer with 119 votes, Mrs. Edna L. Williams with 118 votes, Mr. Charles Holston with 108 votes, and Mr. Thomas P. Goodwin with 105 votes.

Casting of Ballots — Bishop Morris called for the tellers and instructed the clergy to vote for six persons and the laity to vote for one person. He called on Bishop Duffey to lead the Conference in prayer.

Ballots Closed — Bishop Morris declared clergy ballot #9 and lay ballot #8 closed.

Committee on Resolutions and Petitions — The Reverend Mr. Perry Dalton, Chairperson, brought the consensus of the Committee on the remaining resolutions and petitions.

RESOLUTIONS NUMBER 8 AND 12 — These resolutions were to be dealt with together because they both dealt with the manner in which the number of representatives to General Conference were fixed. The Committee recommended non-concurrence on resolutions number 8 and concurrence on resolution number 12. The Conference voted and approved non-concurrence on resolution number 8 and concurrence on resolution number 12.

RESOLUTIONS NUMBER 9 AND 11 — These resolutions were dealt with together because they both dealt with the formula for allocating delegates to General Conference. The Committee recommended non-concurrence on resolution number 9 and concurrence on resolution number 11. The Reverend Mr. Joe Bullington, Jr. spoke in favor of resolution number 11 and he expressed appreciation to The Reverend Mr. Larry Tillman for all his work and research. The Conference then voted in favor of the Committee's recommendation of non-concurrence on resolution number 9 and concurrence on resolution number 11.

RESOLUTION NUMBER 10 — The Committee recommended non-concurrence and this was approved by the Conference.

Blue Lake Assembly Grounds Commission — The Reverend Dr. Cecil Bradley presented the report in Mr. Harry McDavid's absence due to illness. Dr. Bradley asked for a moment of personal privilege and recognized Mrs. Margaret Mixon, who has been having serious health problems. The Conference responded with a standing ovation. Dr. Bradley then introduced the Reverend Mr. Linwood Lewis who addressed the Conference. Reverend Lewis thanked the United Methodist Men who have been working hard on improvements at Blue Lake. He called attention to the audit which had been handed out. Reverend Lewis moved the approval of the report. It was approved.

Motion — Mr. Duane Keck made a motion to extend the time of the morning session so that the Conference could deal with several more reports. The motion was seconded and approved.

District Property Resolutions — The Reverend Dr. Edwin Sells presented the resolutions to the Conference. They were approved.

Personal Privilege — The Reverend Mr. Joe Bullington, Jr. gave a progress report on the bone marrow transplant for Mrs. Ethelyn Hayes. The Conference agreed to send her greetings via Providence Hospital in Mobile.

Communications/Advocate — The Reverend Mr. Walter Albritton, Chair of the Board of Communications, presented the report to the Conference. He recognized members of the Board and the Conference responded with applause. He also recognized the secretary for the ADVOCATE, Ms. Susan Haupt and thanked St. James UMC for the use of their church. He then introduced Mr. Andy Ellis, Director/Editor of the ADVOCATE, who addressed the Conference. Mr. Ellis encouraged every local church to promote the ADVOCATE. The Reverend Mr. Walter Albritton also encouraged increased subscriptions and moved the approval of the report. It was approved.

Report of Study: Connectional Issues Survey — Mrs. Edna Williams, member of the General Council on Ministries, presented the report. She shared the results of the survey taken across the General church and from our own Conference. The General Council on Ministries approved in principle the basic thrust of the Connectional Issues Survey, including size and cost reductions in the structure of the General church. The report was approved.

Recess — Bishop William Morris announced a recess.

Worship — Music was offered prior to the start of the worship service by organist Mrs. Marjorie Ann Ellisor. Mr. Jack Horner, Director of the Auburn Wesley Foundation Choir, led the Conference in singing the hymn, "Precious Name." Mrs. Marjorie Ann Ellisor accompanied on the organ and Mrs. Janice Hayes accompanied on the piano. Mrs. Paula Roane led the Conference in prayer. Bishop William Morris announced that the Consecration service for our delegates to the General and Jurisdictional Conferences could not be held at this time because we continued in the election process. The Consecration service will take place later in the day. Bishop Morris then introduced Bishop Ernest W. Newman. The Auburn Wesley Foundation Choir presented our special music under the direction of Mr. Jack Horner, who accompanied the choir on the piano. Bishop Newman delivered the sermon entitled, "What Is Your Name?" based on scripture from Mark 5:1-9. He reminded us that God has

called us and made us and it is He who gives us our name. Bishop Newman closed his message with prayer. Mr. Jack Horner led the Conference in singing the hymn "O, How I Love Jesus." The benediction was offered by The Reverend Mr. Ed Glaize. Bishop Morris expressed appreciation to Bishop Newman. The Conference responded with applause.

Announcements — Bishop Morris announced that the offering total from Sunday evening was $2,320.21 and the total offering from Tuesday evening was $24,119.89. He offered thanks to all those who contributed. Several prayer concerns were lifted up: The Reverend Mr. Glenn Sermon, Ms. Winnie Smith from Ensley UMC, Coach Neal Posey who was in the hospital and Mr. Pete Beard.

Results of Clerical Ballot #9 — Total ballots cast: 190, invalid ballots: 10, total valid ballots: 180, needed to elect: 91. There were three elections. Those elected were: The Reverend Mrs. Reba Wiley with 105 votes, The Reverend Dr. Langdon Garrison with 103 votes and The Reverend Mr. Ed Chandler with 96 votes.

Results of Lay Ballot #8 — Total ballots cast: 294, invalid ballots: 6, total valid ballots: 288, needed to elect: 145. There was no election.

Casting of Ballots — Bishop Morris called for the tellers and instructed the clergy to vote for three persons and the laity to vote for one person. He called on Bishop McDavid to lead the Conference in prayer.

Ballots Closed — Bishop Morris declared clergy ballot #10 and lay ballot #9 closed.

Southeastern Jurisdictional Administrative Council Report — The Reverend Dr. Gordon Goodgame, Executive Director, presented the report. He updated the Conference on Mr. Clyde Mahaffey's health and mentioned that he was improving and doing better. He mentioned a video that is available about the work of the Council and he talked about the many programs that were offered. The Conference applauded and the report was approved.

Conference Board of Trustees — The Rev. Mr. Don Fuller, Chairperson of the Board, presented the report for approval by the Conference. It was approved. He then called attention to the resolution that was handed out concerning the transfer of title to the Auburn Wesley Foundation. The Reverend Mr. Bill Pickard asked a question. The Reverend Mr. Fuller agreed that the name "Directors" at the bottom of the resolution should be changed to "Trustees." The resolution was then passed by the Conference.

Council on Finance and Administration — The Reverend Mr. J. Edward Chandler, Chair of the Council, addressed the Conference. He lifted up several items from the report. He expressed appreciation for the churches effort to pay their full apportionments. He made several corrections and then lifted up the report for approval. The Reverend Mr. Don Brill asked a question. The Reverend Mr. Chandler responded and clarified. The report was approved.

Motion — The Reverend Dr. Karl Stegall offered the following motion: I move that our Council on Finance and Administration provide from the Conference Administration Fund for the first reserve delegate both clergy and lay to General Conference. I further move that this reimbursement be made on voucher according to guidelines established by the General Conference for other delegates. The motion was seconded and approved.

Conference Treasurer and Statistician Report — The Reverend Mr. Gerald Maddox presented the report and made corrections. He mentioned an increase in apportionment giving and an increase in regular contributions. The Conference approved the report and responded with applause.

Next Session — The question was asked, "Where shall the next Annual Conference Session be held?" Dr. Wanda D. Bigham, president of Huntingdon College, invited the Conference to return to Huntingdon next year. It was approved to return to Huntingdon College.

Announcement — The Reverend Dr. John Ed Mathison announced that information concerning the Confessing Movement was available in the lobby.

Charge Line Changes — The Reverend Dr. Ed Sells presented the Charge Line changes to the Conference. They were approved.

Personal Privilege — Mrs. Ruth Ann Powers addressed the Conference concerning Crusade Scholars. She presented a coffee mug to Bishop Morris with the Crusade Scholar logo on it.

Results of Clerical Ballot #10 — Total ballots cast: 158, invalid ballots: 4, total valid ballots: 154, needed to elect: 78. There were two elections. Those elected were: The Reverend Dr. Jerry Dooling with 84 votes and The Reverend Mr. Asa Boozer with 82 votes.

Results of Lay Ballot #9 — Total ballots cast: 231, invalid ballots: 3, total valid ballots: 228, needed to elect: 115. Mr. Robert Powell was elected with 130 votes.

Motion — The Reverend Dr. Mike Watson moved for re-consideration. Seconded by Mr. Duane Keck. Motion passed. The Reverend Dr. Mike Watson then moved that we rescind the motion made previously by The Reverend Mr. Fletcher Howington that alternate delegates be elected by plurality and not majority. Mr. Duane Keck seconded the motion. It was approved.

Casting of Ballots — Bishop Morris called for the tellers and instructed the clergy to vote for one person and the laity to vote for four persons. He called on Bishop Duffey to lead the Conference in prayer.

Ballots Closed — Bishop Morris declared clergy ballot #11 and lay ballot #10 closed.

Recess — Bishop Morris declared a recess. He announced that we would be back in session at 1:45.

FOURTH DAY — AFTERNOON SESSION

Montgomery, Alabama
Wednesday, May 31, 1995

Special Music — The Auburn Wesley Foundation "Perfect Peace" ensemble, under the direction of Mr. Jack Horner, presented the music "The Majesty and Glory of Your Name" and "Moving Up To Glory Land." The Conference responded with applause.

Historical Interlude — The Reverend Ms. Tonya Elmore presented to the Conference a brief history of the Episcopacy in the Alabama-West Florida Conference. The Conference responded with applause.

Motion — The Reverend Mr. Dick Sigler moved for the suspension of the rules to consider a resolution on legalized gambling. The Reverend Mr. Doug Newton seconded the motion. The motion passed. The Reverend Mr. Sigler spoke to the resolution. The question was called for by The Reverend Mr. Walter Ellisor and seconded by The Reverend Dr. Langdon Garrison. The question passed and the resolution was approved.

Results of Clerical Ballot #11 — Total ballots cast: 114, invalid ballots: 0, total valid ballots: 114, needed to elect: 58. There was no election.

Results of Lay Ballot #10 — Total ballots cast: 157, invalid ballots: 1, total valid ballots: 156, needed to elect: 79. There were two elections. Those elected were: Mrs. Ann Hinds with 102 votes and Mr. Charles P. Jeter with 82 votes.

Casting of Ballots — Bishop Morris called for the tellers and instructed the clergy to vote for one person and the laity to vote for two persons. He called on Bishop McDavid to lead the Conference in prayer.

Ballots Closed — Bishop Morris declared clergy ballot #12 and lay ballot #11 closed.

Singing — The Reverend Mr. Jeff Heath led the Conference in singing some favorite hymns. Mrs. Janice Hayes accompanied on the piano and Mrs. Majorie Ann Ellisor accompanied on the organ.

Personal Privilege — The Reverend Mr. Don Dean thanked the Conference for its prayers and for the healing of his wife, Carol, who had cancer. The Conference responded with applause.

Personal Privilege — The Reverend Dr. Langdon Garrison reported to the Conference that Mrs. Eugenia Dickerson was in remission. He also lifted up The Reverend Mrs. Cathy Adkins Allen who has cancer and The Reverend Mr. Jack DeJarnette who was having heart problems. The Reverend Mr. Fred Zeigler mentioned Mr. Harry McDavid and the Reverend Edwin Cumbie in need of our prayers for health concerns.

Personal Privilege — Mr. Duane Keck announced to the Conference that he hoped next election year we would have electronic balloting. He also mentioned the seriousness of our attendance and participation.

Results of Clerical Ballot #12 — Total ballots cast: 176, invalid ballots: 4, total valid ballots: 172, needed to elect: 87. The Reverend Dr. Henry Roberts was elected with 87 votes.

Results of Lay Ballot #11 — Total ballots cast: 197, invalid ballots: 12, total valid ballots: 185, needed to elect: 93. There were two elections. Those elected were: Mr. David Rice and Mrs. Peggy Rhodes Kundo.

Casting of Ballots — Bishop Morris called for the clergy tellers and instructed the clergy to vote for four persons. He called on Bishop Duffey who led the Conference in prayer.

Ballots Closed — Bishop Morris declared clergy ballot #13 closed.

Announcement — The Reverend Dr. Karl Stegall announced a meeting of all delegates to the General and Jurisdictional Conferences in the forum room following the close of Annual Conference.

Singing — The Reverend Mr. Jeff Heath led the Conference in singing some favorite hymns accompanied by Mrs. Ellisor and Mrs. Hayes.

Committee on Courtesies — The Reverend Dr. Henry Roberts presented the report to the Conference. Dr. Roberts gave an overview of the Conference and its highlights. The Conference responded with applause and approved the report.

Personal Privilege — Mr. Duane Keck addressed the Conference and commended the clergy on the lack of political activity this election year. The Conference applauded.

Announcements — The Reverend Mr. Fred Zeigler reported on letters of greeting we had received from other Annual Conferences. He lifted up Mrs. Wilbur Majors who had heart surgery and he announced the method for ordering the Conference Journal.

Singing — The Reverend Mr. Jeff Heath led the Conference in singing several favorite hymns. Mrs. Janice Hayes and Mrs. Marjorie Ann Ellisor accompanied.

Worship — Bishop William Morris led the Conference in prayer. Bishop Morris then introduced Bishop Robert M. Blackburn and recognized his wife. The Conference applauded. The Reverend Mr. Jeff Heath led the Conference in singing, "A Charge To Keep I Have." Mrs. Marjorie Ann Ellisor accompanied on the organ and Mrs. Janice Hayes accompanied on the piano. Bishop Blackburn preached a message entitled, "The Compelling Christ" based on Acts 1:6-8. He shared that we are all called to be the people Christ wants us to be and to take up our cross and follow Him. Bishop Blackburn closed his message with prayer. The Reverend Mr. Jeff Heath led the Conference in singing, "Jesus Keep Me Near The Cross." Bishop Morris expressed appreciation to Bishop Blackburn. The Conference applauded.

Results of Clerical Ballot #13 — Total ballots cast: 171, invalid ballots: 8, total valid ballots: 163, needed to elect: 82. There were two elections. Those elected were: The Reverend Mr. Walter Albritton with 107 votes and The Reverend Mr. Larry Bryars with 92 votes.

Casting of Ballots — Bishop Morris called the clergy tellers and instructed the clergy to vote for two persons. Bishop Morris called on Bishop Blackburn who led the Conference in prayer.

Ballots Closed — Bishop Morris declared clergy ballot #14 closed.

Singing — The Reverend Mr. Jeff Heath led the Conference in singing a medley of favorite hymns. Mrs. Majorie Ann Ellisor accompanied on the organ and Mrs. Janice Hayes accompanied on the piano. Bishop Morris expressed his appreciation to The Reverend Mr. Jeff Heath for his leading the Conference in singing and to the accompanists. The Conference responded with applause.

Results of Clerical Ballot #14 — Total ballots cast: 158, invalid ballots: 3, total valid ballots: 155, needed to elect: 78. There were two elections. Those elected were: The Reverend Mr. Charles Walker with 102 votes and The Reverend Mr. Joe Lisenby with 87 votes.

Fixing of the Appointments — Bishop William Morris read all of the appointments. Each District Superintendent joined the Bishop at the podium as their district's appointments were read. After all of the appointments for each district were read, they were pronounced fixed. Bishop Morris then led the Conference in prayer.

Consecration of Delegates — All of the delegates to the General and Jurisdictional Conferences, both lay and clergy, were called to the risers at the front of the Delchamps center. Bishop Morris then led the service of consecration.

Singing — The Reverend Mr. Jeff Heath led the Conference in singing, "Here I Am Lord."

Adjournment — A motion was made and seconded that the Annual Conference be adjourned. The motion was approved. The 1995 Alabama-West Florida Conference adjourned, SINE DIE.

William Wesley Morris
Presiding Bishop

Fred E. Zeigler, Jr.
Secretary

For the Conference Committee on the JOURNAL, we have read and corrected the minutes of the 167th Session of the Alabama-West Florida Conference in the form of the Daily Proceedings. With the changes that have been made, we approve the minutes of this session.

Curtis Henderson

Mark C. Stewart

Division VI — The Minute Questions

THE BUSINESS OF THE ANNUAL CONFERENCE

The Minutes of the Alabama-West Florida Annual Conference held in Montgomery, Alabama from May 28-31, 1995. Bishop William Wesley Morris presiding. Date when organized: 1829. Number this session: 167.

PART I. ORGANIZATION AND GENERAL BUSINESS

1. **Who are elected for the quadrennium (¶¶703.6, 716.1):**
   Secretary? Fred E. Zeigler, Jr.
   Mailing Address: P.O. Box 70277, Montgomery, AL 36107-0277
   Telephone: 334/264-2464 FAX 334/264-2636
   Statistician? Gerald Houston Maddox
   Mailing Address: P.O. Box 700, Andalusia, AL 36420-0700
   Telephone: 334/222-3137 FAX 334/222-0469
   Treasurer? Gerald Houston Maddox
   Mailing Address: P.O. Box 700, Andalusia, AL 36420-0700
   Telephone: 334/222-3127 FAX 334/222-0469
2. **Is the Annual Conference incorporated (¶703.1)?** Yes
3. **Bonding and auditing:**
   a) **What officers handling funds of the conference have been bonded, and in what amounts (¶¶715, 2511)?**
      Rev. Gerald Houston Maddox, Treasurer — Blanket Position Bond: $100,000.00; and Excess Commercial Blanket Bond: $1,000,000.00
   b) **Have the books of said officers or persons been audited (¶¶714, 2511)?** Yes (See Financial Report)
4. **What Conference councils, boards, commissions, and committees have been appointed or elected?**
   a) **Answer Yes or No for each of the councils, boards, commissions, or committees listed:**
      (1) **Council on Finance and Administration?** Yes
      (2) **Council on Ministries?** Yes
      (3) **Board of Diaconal Ministry?** Yes
      (4) **Board of Laity?** Yes
      (5) **Board of Ordained Ministry?** Yes
      (6) **Board of Pensions?** Yes
      (7) **Board of Trustees of the Annual Conference?** Yes
      (8) **Commission on Archives and History?** Yes
      (9) **Commission on Christian Unity and Interreligious Concerns?** Yes
      (10) **Commission on Equitable Compensation?** Yes
      (11) **Commission on Religion and Race?** Yes
      (12) **Commission on the Status and Role of Women?** Yes
      (13) **Commission on Ethnic Local Church Concerns?** Yes
      (14) **Committee on Episcopacy?** Yes
      (15) **Committees on Investigation?** Yes
      (16) **Administrative Review Committee?** No
      (17) **Joint Review Committee?** Yes
      (18) **Committee on Ministry to and with Persons with Handicapping Conditions?** Yes
      (19) **Committee on Native American Ministry?** Yes
   b) **Indicate the name of the agency in your annual conference which is responsible for the functions related to each of the following agencies (¶707.1):**
      (1) **Board of Church and Society (¶728)?** Board of Church and Society
      (2) **Board of Discipleship (¶729)?** Board of Evangelism/Worship
      (3) **Board of Global Ministries (¶731)?** Board of Missions
      (4) **Board of Higher Education and Campus Ministry (¶732)?** Board of Higher Education and Campus Ministry
      (5) **Committee on Communications (¶726.5b)?** Board of Communications

c) **Answer Yes or No for each of the following conference or district organizations:**
   (1) **Conference United Methodist Women?** Yes
   (2) **Conference United Methodist Men?** Yes
   (3) **Conference Council on Youth Ministry?** Yes
   (4) **District Boards of Church Location and Buildings?** Yes
   (5) **Committees on District Superintendency?** Yes
   (6) **District Committees on Ordained Ministry?** Yes
   (7) **District Councils on Ministry?** Yes

d) **What other councils, boards, commissions, or committees have been appointed or elected in the annual conference?**
Committee on Standing Rules; Committee on Resolutions and Petitions; Committee on Nominations; Committee on Courtesies and Introductions; Committee on Journal; Committee on Arrangements; Annual Conference Session Planning Committee; Committee on Consent Agenda; Editorial Committee; Executive Committee of the Conference Council on Ministries; Board of Managers of Pastor's Assembly; Commission on Congregational Development; Commission on Small Membership Church; Committee on Records; Assembly Grounds Board of Trustees; Pastoral Counseling, Care, and Training; Episcopal Residence Committee; Conference Parsonage Committee; Preachers' Aid Society; United Methodist Foundation; United Methodist Development Fund; AWFM Federal Credit Union; Legal Advisory Committee; Task Force on Sexual Ethics/Harassment; Board of Trustees-United Methodist Homes for the Aging; Directors-United Methodist Children's Home; Trustees of Birmingham Southern College; Huntingdon College Board of Trustees; Wesley Foundation Boards of Directors-West Alabama University, University of West Florida/Pensacola Junior College, University of South Alabama, Troy State University, Auburn University, Tuskegee University; Board of Directors-Noah's Ark (Beach Ministry); Vision 2000 Task Force

5. **Have the secretaries, treasurers, and statisticians kept their respective records according to the prescribed forms (¶706.8)?** Yes
6. **What is the report of the statistician?** (See Statistical Tables)
7. **What is the report of the treasurer?** (See Statistical Tables and Audit)
8. **What are the reports of the district superintendents as to the status of the work within their districts?** (See Statistical Tables and Conference Council on Ministries report)
9. **What is the schedule of equitable salaries for pastors for the ensuing year (¶¶441, 722.3)?**

	Minimum Compensation 1996	Minimum for church 83%
Full Connection	$23,030	$19,115
Probationary	23,030	19,115
Associate	21,930	18,202
Seminary Student (married)	17,875	14,836
Seminary Student (single)	16,890	14,019
Full Time Local Pastor	19,300	16,019
Student Local Pastor (married)	14,475	12,014
Student Local Pastor (single)	12,940	10,740
New Church Pastors	27,636	

10. **What amount has been apportioned to the pastoral charges within the conference to be raised for the support of the district superintendents for the ensuing year (¶711.1a)?** $653,950.00
11. **What amount has been apportioned to the pastoral charges within the conference to be raised for the support of the pension and benefit programs of the conference for the ensuing year (¶¶711.1d, 1607)?** $3,600,000.00
12. **What are the apportionments to this conference for the enusing year:**
    a) **For the World Service Fund?** $1,024,794.00
    b) **For the Ministerial Education Fund?** $452,217.00
    c) **For the Black College Fund?** $178,953.00
    d) **For the Africa University Fund?** $41,501.00
    e) **For the Mission Initiatives Fund?** $14,110.00
    f) **For the Episcopal Fund?** $244,335.00
    g) **For the General Administration Fund?** $75,847.00
    h) **For the Interdenominational Cooperation Fund?** $26,577.00

13. **What is the percentage division between World Service and conference benevolences for the ensuing year (¶711.3d)?**
World Service? 50%; Conference benevolences? 50%
14. **Conference and district lay leaders (¶¶703.8, 751):**
   a) **Conference lay leader:** Name: Mr. Duane Keck
   Mailing Address: 505 Amelia Street, Fort Walton Beach, FL 32548
   b) **Associate conference lay leaders:** None
   c) **District and associate district lay leaders:**
   Andalusia District: Judge Marion B. Brunson
   Demopolis District: Mr. Jimmy Scruggs
   Dothan District: Mr. Bill Piper
   Marianna-Panama City District: Mr. Dewey Yates
   Mobile District: Mr. Earl Michaels
   Montgomery District: Judge Dale Segrest
   Pensacola District: Mr. Curtis Henderson
   Selma District: Mr. Rod Manning
   Troy District: Mr. Billy Walters
15. **What local churches have been:**
   a) **Organized (¶271)?** None
   b) **Merged (¶ 2546, 2547)?**
   1) **United Methodist with United Methodist?** None
   2) **Other mergers?** None
   c) **Discontinued or abandoned (¶¶231, 440.2, 2549)?**
   Andalusia: Oak Grove UMC, Covington County, AL — Discontinued
   Antioch UMC, Conecuh County, AL — Discontinued
   Mobile: Heritage UMC — Discontinued
   Selma: Jemison UMC — Discontinued
   d) **Relocated and to what address?** None
   e) **Changed name of church?**

Former Name	New Name	Address
Pleasant Grove	Wildwood Chapel	9730 Sidney Rd. Pensacola, FL 32507

   f) **Transferred this year into this conference from other United Methodist conference(s) and with what membership (¶¶44, 272)?** None
   g) **What other changes have taken place in the list of churches?** None
16. **What changes have been made in district and charge lines?**
ANDALUSIA DISTRICT: 1. Take Owens Chapel from Georgiana Circuit and make it a station church. 2. Take Wesley Chapel and New Prospect from Georgiana Circuit (now discontinued) and list them together as Wesley Chapel/New Prospect Charge. 3. Oak Grove (discontinued) on West End, Andalusia Charge, leaving West End/Red Level Charge. 4. Remove Antioch UMC (discontinued) from McKenzie Circuit, leaving McKenzie, Vera Cruz, and New Home on McKenzie Circuit.
DOTHAN DISTRICT: 1. The Columbia/Rocky Creek Charge will be changed to become the Columbia/Mt. Zion Charge. Rocky Creek to stand alone. 2. The Wesley Chapel (327)/Tabernacle (340) Charge will be changed to become the Midland City/Wesley Chapel (327) Charge. Tabernacle (340) will stand alone.
MARIANNA-PANAMA CITY DISTRICT: 1. Add Westville to Moss Hill to form Westville/Moss Hill Charge. 2. Remove Lakeview from Vernon Charge, each a separate charge. 3. Pleasant Grove and Otter Creek will also separate forming individual charges.
SELMA DISTRICT: Take Tabernacle from McDaniel Memorial, Brent/Pondville and place Tabernacle with Cox Chapel/Tabernacle Charge.
TROY DISTRICT: 1. Delete Hills Chapel/Mt. Ida Charge. 2. Create Campground Hills Chapel Charge by adding Hills Chapel. 3. Add Mt. Ida to Glenwood Charge. 4. Take Springhill from Glenwood Charge. 5. Take Chestnut Grove from Dothan District and put it with Spring Hill, thus creating Chestnut Grove/Spring Hill Charge.

PART II. PERTAINING TO ORDAINED MINISTERS AND LOCAL PASTORS

17. **Are all the clergy members of the conference blameless in their life and official administration (¶¶704.4, 706.6)?**
Yes, with the exception of one member who is under review by Committee on Investigation.

18. **Who constitutes:**
   a) **The Committee on Investigation (¶2625.3&4)?**
   R. Lawson Bryan (Chair) (88); Larry Davis (92); Billy F. Hall (94); Carl A. Dickerson, Jr. (87); John Ed Mathison (88); Richard Walker (93); Janet K. Lee (94); Paul Wolfe (95)
   ALTERNATES: George Mathison (92); Philip E. McVay (94); J. Edward Chandler (88); Charles C. Hayes (94); Lynn Nesbitt (93).
   b) **The Joint Review Committee (¶454.1c)?**
   District Superintendent: Walter Ellisor; 2 Ordained Ministers: Edward Britton, Danny Doss; 3 Non-Cabinet/Non-Board/Full Connection: Ernest Andress, Jerry Dooling, James Dannelly;
   Alternates: Cabinet: Richard S. Wright, Joe Lisenby
   Board: Lynn Nesbitt, Jim Ross
   Full Connection: Neil McDavid, Charles Langford
   c) **The Administrative Review Committee (¶448.1b, 454.3b)?**
   Edward Glaize (94); Karl K. Stegall (94); A. Spencer Turnipseed, Jr. (94)
   Alternate: Joel K. Warren (94)

19. **Who have received the certificate of candidacy for ordained ministry? (¶¶404, 405)**
(Listed are candidates of 1994-1995 conference year.)
ANDALUSIA DISTRICT: No one
DEMOPOLIS DISTRICT: James Nathan Elliott; Mary T. Flord
DOTHAN DISTRICT: Jason Adams; David Roger Smith
MARIANNA-PANAMA CITY DISTRICT: James C. Cook
MOBILE DISTRICT: Mark Dees; Harry Lee Giles, Jr.; Rose Hanna Garrett-Johnson
MONTGOMERY DISTRICT: Stephen Ashbrook, Jr.; David S. Coul; Christopher Michael Duncan; William J. Heath; Jack William Kale III; Richard Lane; Christopher Paul Sikes
PENSACOLA DISTRICT: Bennett M. Abbott; Barry E. Dickson; C. Douglas Jolly; Benjamin Lundy; Daniel McLaren, Jr.; June J. Nixon; William S. Rosasco III; Robert B. Sweet, Jr.; Stewart Alan Worth
SELMA DISTRICT: Andrew Paul Stricker
TROY DISTRICT: Robert Charles Yawn; David Savage

20. **Who have completed the studies for the license as a local pastor, are approved, but not now appointed? (¶407)**
ANDALUSIA DISTRICT: Luke Bell (FLP); Jerry Wayne Cole (PLP); Donald Odom (PLP)
DEMOPOLIS DISTRICT: George Davis, Jr. (PLP); Mary T. Floyd (FLP); Arthur Hall (FLP); Harrell Steven McCoy (PLP); Sercy Wright (PLP)
DOTHAN DISTRICT: Agnes Bottoms (PLP); James Franklin Danford (PLP); Walter M. Strickland (PLP); W. Perry Vickers (PLP)
MARIANNA-PANAMA CITY DISTRICT: Darrell G. Martin (PLP); Donald D. McManus, Jr. (PLP); Jill Berquist Wallace (PLP); Kenneth Weisensale (PLP)
MOBILE DISTRICT: John Candler Cain, Jr. (SLP); Jon Gregory Davidson (PLP); Randy D. Greene (SLP); Richard R. Powell (SLP); Julia Ann Sheffer (PLP); Jack Stratas (SLP)
MONTGOMERY DISTRICT: Stephen Ashbrook, Jr. (SLP); Karl Christopher Erbskorn (FLP); Darren D. Gillespie (SLP); John McDonald (SLP)
PENSACOLA DISTRICT: Addie June Hall (PLP); Lida Inge Hill (FLP); Benjamin Lundy (FLP); William S. Rosasco III; Ed Wass (FLP)
SELMA DISTRICT: Charles H. Mooneyham (SLP)
TROY DISTRICT: Michael Laing (FLP); Robert Charles Yawn (PLP)

13. **What is the percentage division between World Service and conference benevolences for the ensuing year (¶711.3d)?**
World Service? 50%; Conference benevolences? 50%
14. **Conference and district lay leaders (¶¶703.8, 751):**
   a) **Conference lay leader:**Name: Mr. Duane Keck
   Mailing Address: 505 Amelia Street, Fort Walton Beach, FL 32548
   b) **Associate conference lay leaders:** None
   c) **District and associate district lay leaders:**
   Andalusia District: Judge Marion B. Brunson
   Demopolis District: Mr. Jimmy Scruggs
   Dothan District: Mr. Bill Piper
   Marianna-Panama City District: Mr. Dewey Yates
   Mobile District: Mr. Earl Michaels
   Montgomery District: Judge Dale Segrest
   Pensacola District: Mr. Curtis Henderson
   Selma District: Mr. Rod Manning
   Troy District: Mr. Billy Walters
15. **What local churches have been:**
   a) **Organized (¶271)?** None
   b) **Merged (¶2546, 2547)?**
   1) **United Methodist with United Methodist?** None
   2) **Other mergers?** None
   c) **Discontinued or abandoned (¶¶231, 440.2, 2549)?**
   Andalusia: Oak Grove UMC, Covington County, AL — Discontinued
   Antioch UMC, Conecuh County, AL — Discontinued
   Mobile: Heritage UMC — Discontinued
   Selma: Jemison UMC — Discontinued
   d) **Relocated and to what address?** None
   e) **Changed name of church?**

Former Name	New Name	Address
Pleasant Grove	Wildwood Chapel	9730 Sidney Rd. Pensacola, FL 32507

   f) **Transferred this year into this conference from other United Methodist conference(s) and with what membership (¶¶44, 272)?** None
   g) **What other changes have taken place in the list of churches?** None
16. **What changes have been made in district and charge lines?**
   ANDALUSIA DISTRICT: 1. Take Owens Chapel from Georgiana Circuit and make it a station church. 2. Take Wesley Chapel and New Prospect from Georgiana Circuit (now discontinued) and list them together as Wesley Chapel/New Prospect Charge. 3. Oak Grove (discontinued) on West End, Andalusia Charge, leaving West End/Red Level Charge. 4. Remove Antioch UMC (discontinued) from McKenzie Circuit, leaving McKenzie, Vera Cruz, and New Home on McKenzie Circuit.
   DOTHAN DISTRICT: 1. The Columbia/Rocky Creek Charge will be changed to become the Columbia/Mt. Zion Charge. Rocky Creek to stand alone. 2. The Wesley Chapel (327)/Tabernacle (340) Charge will be changed to become the Midland City/Wesley Chapel (327) Charge. Tabernacle (340) will stand alone.
   MARIANNA-PANAMA CITY DISTRICT: 1. Add Westville to Moss Hill to form Westville/Moss Hill Charge. 2. Remove Lakeview from Vernon Charge, each a separate charge. 3. Pleasant Grove and Otter Creek will also separate forming individual charges.
   SELMA DISTRICT: Take Tabernacle from McDaniel Memorial, Brent/Pondville and place Tabernacle with Cox Chapel/Tabernacle Charge.
   TROY DISTRICT: 1. Delete Hills Chapel/Mt. Ida Charge. 2. Create Campground Hills Chapel Charge by adding Hills Chapel. 3. Add Mt. Ida to Glenwood Charge. 4. Take Springhill from Glenwood Charge. 5. Take Chestnut Grove from Dothan District and put it with Spring Hill, thus creating Chestnut Grove/Spring Hill Charge.

PART II. PERTAINING TO ORDAINED MINISTERS AND LOCAL PASTORS

17. **Are all the clergy members of the conference blameless in their life and official administration (¶¶704.4, 706.6)?**
Yes, with the exception of one member who is under review by Committee on Investigation.

18. **Who constitutes:**
a) **The Committee on Investigation (¶2625.3&4)?**
R. Lawson Bryan (Chair) (88); Larry Davis (92); Billy F. Hall (94); Carl A. Dickerson, Jr. (87); John Ed Mathison (88); Richard Walker (93); Janet K. Lee (94); Paul Wolfe (95)
ALTERNATES: George Mathison (92); Philip E. McVay (94); J. Edward Chandler (88); Charles C. Hayes (94); Lynn Nesbitt (93).
b) **The Joint Review Committee (¶454.1c)?**
District Superintendent: Walter Ellisor; 2 Ordained Ministers: Edward Britton, Danny Doss; 3 Non-Cabinet/Non-Board/Full Connection: Ernest Andress, Jerry Dooling, James Dannelly;
Alternates: Cabinet: Richard S. Wright, Joe Lisenby
Board: Lynn Nesbitt, Jim Ross
Full Connection: Neil McDavid, Charles Langford
c) **The Administrative Review Committee (¶448.1b, 454.3b)?**
Edward Glaize (94); Karl K. Stegall (94); A. Spencer Turnipseed, Jr. (94)
Alternate: Joel K. Warren (94)

19. **Who have received the certificate of candidacy for ordained ministry? (¶¶404, 405)**
(Listed are candidates of 1994-1995 conference year.)
ANDALUSIA DISTRICT: No one
DEMOPOLIS DISTRICT: James Nathan Elliott; Mary T. Flord
DOTHAN DISTRICT: Jason Adams; David Roger Smith
MARIANNA-PANAMA CITY DISTRICT: James C. Cook
MOBILE DISTRICT: Mark Dees; Harry Lee Giles, Jr.; Rose Hanna Garrett-Johnson
MONTGOMERY DISTRICT: Stephen Ashbrook, Jr.; David S. Coul; Christopher Michael Duncan; William J. Heath; Jack William Kale III; Richard Lane; Christopher Paul Sikes
PENSACOLA DISTRICT: Bennett M. Abbott; Barry E. Dickson; C. Douglas Jolly; Benjamin Lundy; Daniel McLaren, Jr.; June J. Nixon; William S. Rosasco III; Robert B. Sweet, Jr.; Stewart Alan Worth
SELMA DISTRICT: Andrew Paul Stricker
TROY DISTRICT: Robert Charles Yawn; David Savage

20. **Who have completed the studies for the license as a local pastor, are approved, but not now appointed? (¶407)**
ANDALUSIA DISTRICT: Luke Bell (FLP); Jerry Wayne Cole (PLP); Donald Odom (PLP)
DEMOPOLIS DISTRICT: George Davis, Jr. (PLP); Mary T. Floyd (FLP); Arthur Hall (FLP); Harrell Steven McCoy (PLP); Sercy Wright (PLP)
DOTHAN DISTRICT: Agnes Bottoms (PLP); James Franklin Danford (PLP); Walter M. Strickland (PLP); W. Perry Vickers (PLP)
MARIANNA-PANAMA CITY DISTRICT: Darrell G. Martin (PLP); Donald D. McManus, Jr. (PLP); Jill Berquist Wallace (PLP); Kenneth Weisensale (PLP)
MOBILE DISTRICT: John Candler Cain, Jr. (SLP); Jon Gregory Davidson (PLP); Randy D. Greene (SLP); Richard R. Powell (SLP); Julia Ann Sheffer (PLP); Jack Stratas (SLP)
MONTGOMERY DISTRICT: Stephen Ashbrook, Jr. (SLP); Karl Christopher Erbskorn (FLP); Darren D. Gillespie (SLP); John McDonald (SLP)
PENSACOLA DISTRICT: Addie June Hall (PLP); Lida Inge Hill (FLP); Benjamin Lundy (FLP); William S. Rosasco III; Ed Wass (FLP)
SELMA DISTRICT: Charles H. Mooneyham (SLP)
TROY DISTRICT: Michael Laing (FLP); Robert Charles Yawn (PLP)

21. **Who are approved and appointed as:**

a) **Full-time local pastors (¶408.1), and what progress has each made in the course of study? (Indicate with an asterisk those who have elected to remain in the local relationship — ¶409.4):**

1. Louis Andrews (Complete); 2. Martha G. Baxter (Complete); 3. Paul Francis Bellardino (Fifth Year); 4. Robert Elmer Bellman (Third Year); 5. Gerald Britton (Second Year); 6. A. Dennis Carlson (Complete); 7. Charles Calvert Cobb, Jr. (Complete); 8. John M. Collins (First Year); 9. Brian Loren Corley (Third Year); 10. R. Eugene Dalton (Second Year); 11. Jack P. Davis (Complete); 12. Joseph W. Davis (Complete); 13. Alvis L. Ellingburg (Complete); 14. Lavelle Enterkin, Sr. (First Year); 15. Robert P. Fischer (Third Year); 16. Delbert G. Freeman (Complete); 17. Harry Lee Giles, Jr. (First Year); 18. Larry E. Gill (Complete); 19. James Lee Harbert (Fifth Year); 20. William A. Hines (Third Year); 21. Donald C. Hocking (Second Year); 22. Scott C. Hohn (Complete); 23. Jack William Kale III (First Year); 24. Thomas A. Laile (Second Year); 25. Richard Lane (First Year); 26. Thomas R. Lewis (Complete); 27. Jesse Lough (Second Year); 28. Ted Lovelace (First Year); 29. Richard Errol Lucas (Second Year); 30. Joseph Mason (Complete); 31. Lewis D. May (Third Year); 32. R. Glenn McCall (Complete); 33. Frank D. McClendon (First Year); 34. John Edward McCullough (Second Year); 35. C. Fredric Melvin (Complete); 36. James H. Nichols (Complete); 37. Hugh H. Owen, Jr. (Complete); 38. Richard N. Patterson (Complete); 39. Ronald O. Piette (Second Year); 40. U.L. Ratliff (Complete); 41. Walter R. Reeder (Complete); 42. Jack L. Reynolds (Complete); 43. Roger Richeson (Second Year); 44. Carl J. Rogers (Complete); 45. Charles E. Rothy (Second Year); 46. Robert B. Ryan (Third Year); 47. James Isham Scarborough, Sr. (Complete); 48. Richard James Shafer (Second Year); 49. Jackson Snyder (Complete); 50. Charles W. Steverson, Jr. (Complete); 51. Stephen C. Vanlandingham (Second Year); 52. Tommy Waites (Third Year); 53. George A. Weaver (Complete); 54. Bobby Weeks (Complete); 55. C. Albert Weis (First Year); 56. J. Herbert Whatley (Complete); 57. Thomas Earl Whiddon (Complete); 58. Samuel D. Williams, Jr. (Second Year); 59. Charles R. Wimberly (Complete)

b) **Part-time local pastors (¶408.2) and what progress has each made in the course of study?**

1. Travis W. Barnes III (First Year); 2. John H. Baxter (Second Year); 3. Johnny M. Belcher (Complete); 4. Louis Frances Bell (Third Year); 5. Alvin E. Blackburn (First Year); 6. Michael B. Bledsoe (Complete); 7. Robert W. Brown (Third Year); 8. Joy Bauer Bulla (First Year); 9. Gerald C. Coggin (First Year); 10. James C. Cook (First Year); 11. Mark Dees (First Year); 12. Jeffrey Blane Dolbare (Fourth Year); 13. Robert Foster Dyer, Jr. (First Year); 14. William A. Earnest (First Year); 15. Jerry L. Glover (First Year); 16. William J. Heath (First Year); 17. Kenneth J. Jackson, Jr. (Second Year); 18. Dennis J. Jordan (First Year); 19. David M. Kirby (Second Year); 20. J.W. Land (Fifth Year); 21. Wilbur Autero Littleton (First Year); 22. Donald D. Lolley (Complete); 23. James Herlon Lolley (Complete); 24. Bernard A. Martin (First Year); 25. Bennie Ronald McKee (First Year); 26. Daniel McLaren, Jr. (First Year); 27. Henry C. Moore (Complete); 28. Lawrence Irving Newton (Complete); 29. Wayne Newton (Fourth Year); 30. June J. Nixon (First Year); 31. Jimmy R. O'Bryant (First Year); 32. Donald G. Osgood (Complete); 33. Raymond E. Owens (Second Year); 34. Hoyte Eugene Pearson (First Year); 35. James L. Popwell (Second Year); 36. Richard Rouse (First Year); 37. John A. Sanders (Fifth Year); 38. R. Michael Saucer (Second Year); 39. James C. Shannon (First Year); 40. Tommy L. Sizemore (Third Year); 41. Thomas E. Smith (Complete); 42. Lovell Snyder (Second Year); 43. Nancy Snyder (Second Year); 44. Ted Spencer (First Year); 45. Ellie H. Stoudemire (Complete); 46. D. Wesley Syfrett (Complete); 47. Jerry A. Tanton (Complete); 48. Prentiss Taylor (First Year); 49. Arnold L. Tillman (Complete); 50. Nadine Brewster Walters (Third Year); 51. William C. Watts (Fifth Year); 52. G. Ronald Williams (Second Year); 53. Lynwood P. Wynne (Second Year); 54. William A. Young (Fourth Year)

c) **Student Local Pastors (¶408.3), and in what schools are they enrolled?**

1. Bennett M. Abbott (Huntingdon; 2. Jason Adams (Candler); 3. Stephen Bass (Troy State University); 4. Bruce R. Benedict (Gulf Coast Community College); 5. Brian Cowley (Huntingdon); 6. Christopher Michael Duncan (Auburn); 7. Erik Leto (University of West Florida); 8. Ronald O. McCants (Gammon Seminary); 9. Lonnie

J. Moore (George C. Wallace, Selma); 10. Charles Michael Pearson (University of West Alabama); 11. Daniel Randall (Candler); 12. Robert N. West (Candler); 13. Dric Williford (Candler); 14. Michael Raymond Younkin (University of Mobile)

d) **Students of other denominations in a school of theology listed by the University Senate serving as local pastors (¶408.4)?** No one

e) **Persons serving as local pastors while seeking readmission to conference membership (¶¶456.4, 457, 459.3)?** No one

22. **Who have been discontinued as local pastors (¶410.1)?**

a) **Full-time local pastors:**
1. Glen Joseph Tidwell
2. James Bracewell

b) **Part-time local pastors:**
1. Larry Kent Bonds
2. B. Samuel Chambers
3. William A. Garnett
4. Eugene Long

c) **Student local pastors:** No one

23. **Who have been reinstated as local pastors (¶410.4)?**

1. Daryl Gordan Martin PLP
2. Jimmy O'Bryant PLP

24. **What ordained ministers from other Annual Conferences or Methodist denominations are approved for appointment in the Annual Conference while retaining their conference or denominational membership (¶426.1)? (Indicate Annual Conference or denomination where membership is held.)**

Henry Ford North Alabama
Larry Mosley North Alabama
Thomas H. Williams South Carolina

25. **What clergy in good standing in other Christian denominations have been approved to serve appointments or ecumenical ministries within the bounds of the Annual Conference while retaining their denominational affiliation (¶426.2)?**

1. Robert M. Riegle 2. Bruce J. Smith

26. **Who are affiliate members: (Indicate Annual Conference or denomination where membership is held.)**

a) **With vote (¶¶419.4, 702.1, 1432.5a)?** No one

b) **Without vote (¶443.4)?**
1. Robert C. Beckley Eastern Pennsylvania
2. George Bretherick North Alabama
3. Frank W. Buckner Western North Carolina
4. Stephen Johnson South Indiana
5. John Sewell Louisiana
6. A.K. Williams North Georgia

27. **Who are elected as associate members (¶420)?**

1. **Ronald Travis Lee** **Thomas Keith Waldrop**
2. **James Edwin Salminen**

28. **Who are elected as Probationary Members:**

a) **Under the provisions of ¶415?**
1. Robert James Bailey
2. Charles C. Cummings
3. Lisa Ann Hautzenrader
4. Russell Michael Hutson
5. Willis Chamberlin Kierce
6. Donald William Kirsh
7. Kevin Matthew Krist
8. Dallas Lane Little
9. Joseph Glenn McKinney
10. James Dee Richardson
11. Cory Russell Smith
12. Robert Lee Spicer
13. Steven Ros Stock

b) **Under the provisions of ¶416.1?** No one

c) **Under the provisions of ¶¶416.2, 421?** No one

29. **Who are continued as Probationary Members, what progress have they made in their ministerial studies, and in what year were they admitted to Probationary Membership (¶¶417, 424):**
    a) **As students in approved schools of theology? (¶417.1) — (Indicate for each person the number of years completed and the year admitted to Probationary Membership):**

1. William Dean Allerheiligen	Third Year	1992
2. Jimmy Dale DuFriend	Third Year	1993
3. Molly Ann Estes Fulford	Third Year	1994
4. Michael Ewin Gaby	Third Year	1994
5. Gene Armon May	Third Year	1994
6. Robert Dan Nixon	Third Year	1994
7. Van Riley Richardson	Third Year	1994
8. Mark James Roberts	Third Year	1993
9. Mary LuAnn Wages Smith	Third Year	1994
10. Matthew Todd Stevens	Third Year	1994

    b) **In the advanced ministerial course of study? (¶417.2):** No one
    c) **Following completion of their educational requirements (¶424.1) — (Indicate for each person the year admitted to Probationary Membership):**

1. Jimmy Leon Allen, Jr.	1994
2. JoAnn S. Anderson	1990
3. Michael Joseph Beale	1993
4. John E. Brooks	1995
5. J. Michael Bryan	1994
6. Gene Alan Cassaday	1993
7. Christine Cook	1994
8. Frederick R. Funches	1994
9. Kinnie Andrew Gartman	1992
10. Kyle S. Gatlin	1992
11. Brian Reid Healy	1993
12. Jeffrey B. Heath	1994
13. Gordon Charles Kendall III	1993
14. Thomas Albert Leggett, Jr.	1993
15. Edna Hennigar Love	1993
16. Timothy Alvin Meadows	1993
17. W. Robbins Sims	1992
18. David Stanley Smith	1993
19. Jack Scott Stanley	1994
20. Donal Walsingham	1992

30. **Who have been received from other Christian denominations (¶427.3):**
    a) **As Associate Members (¶427.3a)?** No one
    b) **As Probationary Members (¶427.3a, b)?** No one
    c) **As Local Pastors (¶427.3a)?** No one
31. **Who are elected as Members in Full Connection (¶424)?**
    1. Stephen B. Collins
    2. John F. Kramer
    3. Murray Kendall Lancaster
    4. Alan Wayne McBride
    5. David O. Pierce
    6. Davis Warren Rhodes
    7. Glenn Hugh Smith
    8. Francis Hazelhurst Turner III
32. **What Probationary Members, previously discontinued, are readmitted (¶455)?** No one
33. **Who are readmitted (¶¶456-459):**
    a) **As Associate Members?** No one
    b) **As members in Full Connection?** No one
34. **Who are returned to the effective relationship after voluntary retirement (¶452.7):**
    a) **As Associate Members?** No one
    b) **As Probationary Members?** No one
    c) **As members in Full Connection?** No one
35. **Who have been received by transfer from other Annual Conferences of The United Methodist Church (¶¶427.1, 516.5, 733.2m)?**

Name		Conference	Date
1. John Edward Brooks	PM	North Georgia	6-15-93

36. **Who are transferred in from other Methodist denominations (¶427.2)?** No one

37. **Who have been elected and ordained deacons (¶434.1):**
    a) **As Associate Members (¶434.1)?**
        1. James Edwin Salminen
        2. Thomas Keith Waldrop
    b) **As Probationary Members (¶434.2)?**
        1. Robert James Bailey
        2. Charles C. Cummings
        3. Lisa Ann Hautzenrader
        4. Russell Michael Hutson
        5. Willis C. Kierce
        6. Donald William Kirsch
        7. Kevin Matthew Krist
        8. Dallas Lane Little
        9. Joseph Glenn McKinney
        10. James Dee Richardson
        11. Cory Russell Smith
        12. Robert Lee Spicer
        13. Steven R. Stock
38. **Who had been elected and ordained elders (¶435):**
    a) **As theological graduates (¶435.1)?**
        1. Stephen B. Collins
        2. John F. Kramer
        3. Murray Kendall Lancaster
        4. Alan Wayne McBride
        5. David O. Pierce
        6. Davis Warren Rhodes
        7. Glenn Hugh Smith
        8. Francis Hazelhurst Turner III
    b) **As Probationary Members previously Associate Members (¶435.2)?** No one
39. **What clergy, coming from other Christian denominations, have had their orders recognized (¶428):**
    a) **As deacons?** No one
    b) **As elders?** No one
40. **Who have been elected or ordained as a courtesy to other conferences?**
    a) **Elected:**
        1. **As Associate Members?** No one
        2. **As Probationary Members?** No one
        3. **As Members in Full Connection?** No one
    b) **Ordained after election by this conference:**
        Deacons? No one
        Elders? No one
    c) **Ordained after election by other conferences:**
        Deacons? No one
        Elders? No one
41. **Who have been transferred out to other Annual Conferences of The United Methodist Church (¶516.5)?**

Name	Conference	Date
1. John Scott Curtin	North Alabama	5-31-95
2. Ferris Hendley Hardin	North Georgia	7- 1-95

42. **Who are discontinued as Probationary Members (¶418)?**
    1. James R. Jones
43. **Who have been granted honorable location (¶453.1)?**
    a) **This year?** No one
    b) **Previously?**

1. Daniel A. Bailey	June 2, 1991	First CC, Dothan
2. James Buddy Capps	June 3, 1990	Summerville CC, Phenix City
3. James Wyndall Bell	May 28, 1984	Dauphin Way CC, Mobile
4. Christopher B. Hughes	May 28, 1984	First CC, Prattville
5. David C. Keebler	May 26, 1980	First CC, Montgomery
6. Kevin Knox	June 1, 1994	Grace CC, Mobile
7. Jerry R. Turner	June 1, 1994	Campground CC, Troy District
8. Gary Pierce Wright	May 26, 1980	Gulf Breeze CC

44. **Who have been granted the status of honorable location-retired (¶453.1c)?**
    a) **This year?** No one
    b) **Previously?**
        1. James Malcolm Rolen
45. **Who have had their status as honorably located discontinued (¶453.1b)?** No one
46. **Who have had their conference membership terminated:**
    a) **By withdrawal to unite with another denomination (¶453.5)?**
        1. Daniel Ramsey Quale September 1, 1994
    b) **By surrender of the ministerial office (¶453.5)?**
        1. James Ramsey Jones, Jr.

Rowe; Driftwood Hayne Rucker; James Ernest Savage; Ben Sawada; Raymond Henry Schneider; Frank Lloyd Scott; Oliver Hamilton Scott, Jr.; Hubert Clayton Segers; Oliver Michael Sell; William Jackson Rabey Shearer; Merlin Pierce Shell; Thomas J. Sheppard; Samuel Curtis Shirah; Richard Osmus Sigler; Glenn Stanley Sirmon; Bobby Howell Skipper; Julius Wilson Smack; Benjamin N. Smith; Marcus Herbert Smith; Lamar Spencer; Lee Roy Spencer; Roy Millard Spikes; Willow Jean Spikes; Karl Davis Stringfellow; Roy Thomas Sublette; Earle Henry Temple, Jr.; John Frederick Toland, Jr.; Johnnie Doyal Trobaugh; Andrew Spencer Turnipseed, Sr.; Carlos Mozel Tyndal; Marvin Keron Vickers, Sr.; Richard Walker, Jr.; William Herbert Walls; Oliver Cornelius Weaver, Jr.; John M. Whatley, Jr.; Ray Edward Whatley; David Richard White; Billy Gene Williams; D. Pruitt Willis; Robert Lee Wilson; Asbury Franklin Wolfe, Jr.; Comer William Woodall; James Abraham Zelner

55. **What Associate Members have been retired (¶452):**
    a) **This year?**
       1. William A. Parsons, Sr. 2. Joseph Glenn Carmichael
    b) **Previously?**
       Alonzo Jay Alburl; Billy Ray Alexander; James Cecil Brown; Michael J. Columbo; Clarence C. Cottrell; Charles Burnett Craddock; William Robert Crutchfield; Luther Mark Faulk, Jr.; Joseph Amos Holloway, II; William N. Hust; Alton Lee Pitchford; John Dee Renfroe; John Malachi Rich; George Thomas Scarborough; Earl Hal Sheffer; Jasper James Smith; Robert Jackson Thompson
56. **What Probationary Members have been retired (¶452):**
    a) **This year?** No one
    b) **Previously?**
       1. Warren P. Kynard
57. **Who have been recognized as retired local pastors (¶410.5):**
    a) **This year?**
       1. Gary Turner Frey
       2. John Furness Morgan
       3. Charles M. Parker
    b) **Previously?**
       Warren Hilton Brooks; John C. Burroughs; Baston LaFon Butler; Lewis Andrew Doan; Winfred Parry Easley; William W. Funchess, Jr.; Joseph William Gissendanner; Clay B. Grant; Paul Bryant Griffin; Johnnie W. Herring; Glenn Hugh Higdon; William Drafton Hobbs; James Howard; Alphie Lee Hutto; William Vernon Hutto; Jesse Daniel Joyner; Claude Wilson Keenam; Harry Bruce Kemper, Jr.; Everett Vergil Killman; Levi Davis Knox; Willard J. Koetje; Dewey Lee Lolley; Charles Webb McGlothern; Claren Donnell Monday; James Henry Palmer; Luther Powell; Shirley Roberson, Jr.; Charles Sydney Syfrett; Samuel Ellis Trent, Sr.; O. Rankin Tyler; Emmett Lafayette White
58. **Changes in clergy membership: What is the number of ordained ministers: (NOTE: The numbers in parentheses following each category listing are the question numbers in this report form where ministers in that category are listed. The number reported below should agree with the number of names listed in the corresponding questions.)**
    a) **Elected as Associate Members? (27) — 3**
    b) **Elected as Probationary Members? (28abc) — 13**
    c) **Elected as Members in Full Connection? (31) — 8**
    d) **Readmitted? (32, 33ab) — 0**
    e) **Retired made effective? (34abc) — 0**
    f) **Transferred in? (30ab,35,36) — 2**
    g) **Transferred out? (41) — 2**
    h) **Discontinued as Probationary Members? (42) — 1**
    i) **Honorably located this year? (43a) — 0**
    j) **Withdrawn? (46abc) — 1**
    k) **Involuntarily terminated? (46d) — 0**
    l) **Administratively located? (46e) — 0**
    m) **Terminated by trial? (46f) — 0**
    n) **Deceased (47abc) — 10**
59. **What is the number of:**
    a) **Pastoral charges? 458** b) **Local churches? 694**

60. What is the number of clergy members of the Annual Conference:
a) By appointment category and conference relationship?

Categories	Members in Full Connection	Probationary Members	Associate Members & Affiliate Members	Full-time Local Pastors (21a)
Pastors	239	33	28	59
Appointments Beyond the Local Church: Par. 443.1a,c) (76a)	22			
Appointments Beyond the Local Church: Par. 443.1b,c) (76b)	15			
Appointments Beyond the Local Church: Par. 443.1d) (76c)	3			
Appointments to Attend School (77)	3	8		
Appointed to Other Annual Conferences (48)	1	2		
On Leave of Absence (49)	8			
On Family Leave (50)				
On Sabbatical Leave (52)				
On Disability Leave (53c)	8			
Retired (54, 55, 56)	162	1	18	
Total Number, Clergy Members	461	44	46	59
Grand Total, All Conference Clergy Members	610			

b) By gender and racial/ethnic identification?

Categories	Members in Full Connection	Probationary Members	Associate Members & Affiliate Members with Vote	Full-time Local Pastors Appointed to Pastoral Charge
Female	13	5	1	1
Male	448	39	45	58
Total Number, Clergy Members*	461	44	46	59
Grand Total, All Conference Clergy Members*	610			
Asian	4			
African American	8	2		2
Hispanic	1			
Native American				1
Pacific Islander				
White	448	42	46	56
Total Number, Clergy Members*	461	44	46	59
Grand Total, All Conference Clergy Members*	610			

*The totals entered in these spaces should agree with the comparable totals in the bottom two lines of question 60a.

PART III. DIACONAL MINISTERS

61. **Who constitute the Committee on Investigation (¶2625.4)?**
Mark Stewart, Lisa Ausley, Clara Turner
Reserve Members: Janeese Spencer, David Goolsby
62. **Who are candidates for diaconal ministry (¶¶304-305)?**
Marsh Hudson, Sylvia Pierce, Melissa F. Leahey, Linda Tarver
63. **Who are consecrated this year as diaconal ministers (¶307)?** Hiram Johnson
64. **Who are reinstated as diaconal ministers (¶313.3c)?** Seth Granberry
65. **Who are transferred in as diaconal ministers (¶312)?**

Name	Conference	Date
Pam Baker Barnhardt		
Cherie Walker Meadows		

66. **Who are transferred out as diaconal ministers (¶312)?** No one
67. **Who have had their conference relationship as diaconal ministers terminated by Annual Conference action (¶313.3)?** George Arrington
68. **What diaconal ministers have died during the year?**
    a) **Effective:** No one
    b) **Retired:** No one
69. **What diaconal ministers have been granted leaves of absence under ¶313.1a,c,d) (disability, study/sabbatical, or personal leave):**
    a) **Since the last session of the Annual Conference?** No one
    b) **At this session of the Annual Conference?**

Name	Effective Date:	
Lisa Ausley	June 3, 1992	Fourth Year
Leigh Meekins	June 1, 1994	Second Year
Ruth Penton	June 9, 1993	Third Year
Dottie L. Rogers	May 31, 1995	First Year
Stephen Lee	May 31, 1995	First Year

70. **What diaconal ministers have been granted an extended leave (¶313.d):**
    a) **Since the last session of the Annual Conference?** No one
    b) **At this session of the Annual Conference?** No one
71. **Who have returned to active status:**
    a) **From disability, study/sabbatical, or personal leave of absence (¶313.1a,c,d)?** No one
    b) **From extended leave (¶313.1e)?** Sarah Goolsby
72. **Who have taken the retired relationship to the Annual Conference as diaconal ministers (¶313.2):**
    a) **This year?** No one
    b) **Previously?** No one

PART IV. APPOINTMENTS AND CONCLUDING BUSINESS

73. **What clergy members are approved for appointment to less than full-time service, what is the total number of years for which such approval has been granted to each, and for what fraction of full-time service (in one-quarter increments) is approval granted (for purposes of equitable compensation claim and pension credit) (¶¶437.2, 441.2, 1606.4b)?**

Name	Conf. Rel.	% Service	Year
Billy Joe Bass	FC	25%	14th
Larry D. Bennett, Sr.	FC	25%	7th
A. Roderick Curry, Jr.	AM	25%	7th
Douglas Golden	FC	50%	5th
Cletice C. Ingram	FC	25%	7th
Lynn S. Nesbitt	FC	50%	14th
Curtis P. Smith	FC	25%	14th
Mary Elizabeth Stinson	FC	75%	8th
Donal Walsingham	PM	25%	1st

74. **What changes have been made in appointments since the last Annual Conference session?**

September 7, 1994:		
Dixie and Douglas Chapel	Andalusia District	Glenn McCall
October 1, 1994:		
Associate Mobile Inner City Mission	Mobile District	David O. Pierce (PM)
October 15, 1994:		
Cottonwood	Dothan District	John Lane (RS)
Opp, First	Andalusia District	Claude Keenam (RS)
Mamie's Chapel	Pensacola District	John Johnson III (S)
December 9, 1994:		
Midway	Mobile District	Mark Dees (S)
South Clark Circuit	Demopolis District	Jabe Fincher (S)
January 1, 1995:		
Lee Circuit	Montgomery District	Daniel Randall (S)
Allen Memorial	Pensacola District	Dene May (PM)
February 15, 1995:		
Millry	Mobile District	Jake B. Brown (RS)
Hamden Ridge	Andalusia District	Dan McClarin (S)
Center Ridge	Dothan District	John H. Baxter (PLP)
Tabernacle	Selma District	James Perry (AM)

75. **Where are the preachers stationed for the ensuing year?**
    See Division VII Appointments — 1995 Journal
76. **What ordained ministers are appointed beyond the local church for the ensuing year (¶442):**
    a) **Within the connectional structures of United Methodism (¶443.1ac)?**
    1. Asa Boozer; 2. Donald R. Brill; 3. William E. Calhoun; 4. M. Ervin Dailey; 5. John Walter Ellisor; 6. Charles E. Fail; 7. Langdon H. Garrison; 8. Paula E. Gilbert; 9. Terrence K. Hayes; 10. Daniel W. Hudson; 11. Frank T. Hyles, Jr.; 12. James R. Jeffcoat; 13. T. Mark Ledbetter; 14. Linwood A. Lewis; 15. Joseph W. Lisenby; 16. Gerald H. Maddox; 17. Douglas C. Newton; 18. Edwin Riley Sells; 19. Aida B. Walker; 20. Charles R. Walker; 21. Robert W. Wingard; 22. Richard S. Wright

b) **To extension ministries (¶443.1b,c)?**
1. Donald G. Brown; 2. Edison F. Burleson; 3. Harold H. Caserta, Jr.; 4. Robert Daffin; 5. John W. Helms; 6. Lawrence R. Horne; 7. Marvin W. Luckie; 8. David E. McLean; 9. G. Damon Nolin; 10. Gary R. Perry; 11. Wayne Perry; 12. Marvin Vickers; 13. Dann R. Ward; 14. James L. Waters, Jr.; 15. Frederick R. Zobel

c) **To other valid ministries under the provisions of ¶443.1d?**
1. Richard A. Bennett, 2. Curtis D. Coleman, 3. J. Russell Williams

77. **Who are appointed to attend school (¶516.5):**

a) **Associate Members?** No one

b) **Probationary Members?**
Charles Christopher Cummings (Asbury); Lisa Ann Hautzenrader (Candler); Russell Michael Hutson (Asbury); Willis C. Kierce (Asbury); Donald William Kirsch (Asbury); Dallas Lane Little (Candler); Joseph Glenn McKinney (Asbury); James Dee Richardson (Asbury)

c) **Members in Full Connection?**
Ronald O. Bearden (Union); Ray C. Lane, Jr. (USA); Elizabeth Johnson-Walker (ITC)

78. **Where are the diaconal ministers appointed for the ensuing year (¶310)?**
(See Division III, Diaconal Ministers of the 1995 Journal)

79. **What other personal notations should be made? (Include such matters as changes in pension credit [¶1606.6], corrections or additions to matters reported in the "Business of the Annual Conference" form in previous years, and legal name changes of clergy members and diaconal ministers.)**

80. **Where shall the next Conference Session be held? (¶703.3)?**
Huntingdon College, Montgomery, Alabama

Division VII
1995-1996 Appointments

SYMBOLS USED

AM	Associate Member
FLP	Full-time Local Pastor
LFS	Less than Full-time Service
LP	Local Pastor
OD	Other Denomination
OM	Member of Another Annual Conference
PLP	Part-time Local Pastor
PM	Probationary Member
RLP	Retired Local Pastor — Serving Appointment
ROM	Retired Member of Another Annual Conference
RS	Retired Supply — Serving Appointment
S	Supply
SLP	Student Local Pastor
TBS	To Be Supplied

Members in Full Connection have no capital letter designation following their names.
NOTE: The salary does not include continuing education.

ANDALUSIA DISTRICT

District Superintendent — Frank T. Hyles, Jr. (6) 68,428

Andalusia:
First — Julian Walker Epps (1) 52,682
West End — Donald J. Phillips (5) 22,250
Baker — Hubert Clayton Segers (RS) (1) 7,200
Bermuda — Delbert Gael Freeman (FLP) (1) 27,000
Bolling Circuit — TBS — Harold Sirmon (S) (14) 1,800
Brewton:
Cedar Hill-Fidelis — J. Herbert Whatley (FLP) (2) 26,146
East Brewton, First (Dixie/Douglas Chapel) — R. Glenn McCall (FLP) (4) 28,500
First — Timothy H. Thompson (4) 54,000
Pollard — Ralph R. Hendricks (RS) (3) 10,800
Cameron Chapel Circuit — Earle H. Temple (RS) (5) 7,912
Castleberry — Dennis Jerry Jordan (PLP) (1) 10,600
Coley's Chapel — G. Ronald Williams (PLP) (5) 6,600
Crestview:
First — John Wesley Spivey (2) 60,826
First Associate — Christine Rose B. Cook (PM) (3) 22,454
New Bethel — David L. Cook (2) 22,250
St. Mark — Edward J. Deabler (1) 30,100
St. Mark Associate — Nancy Snyder (PLP) (3) 6,500
Elba/Ham — Alton Evans Moore, Jr. (1) 44,020
Evergreen:
Baggett's Chapel-Belleville — Thomas E. Smith (PLP) (11) 12,790
First/Brownville — J. Richard Holmes (3) 38,740
St. Paul/Sparta Hill/Shiloh — Joe Hayes (PLP) (5) 10,923
Excel — U.L. Ratliff (FLP) (1) 24,056
Florala — W. Thad Chesser (2) 26,400
Frisco City — Steven D. Warren (2) 33,000
Georgiana, First — Steven R. Stock (PM) (1) 21,926
Georgiana, Friendship — Claude Wilson Keenam (RLP) (1) 5,200

Hamden Ridge — Daniel McLaren (PLP) (2) 2,400
Holly Grove — Donal Walsingham (PM-LFS) (1) 13,440
Kinston — Joseph E. Bates (RS) (3) 12,000
Lime Springs — Harry Giles (FLP) (1) 18,800
May Creek — J. Carl Jackson (RS) (3) 4,200
McKenzie — Alvin Blackburn (PLP) (4) 12,828
Mexia — R. Michael Saucer (PLP) (5) 10,200
Monroeville, First — Thomas Lane Butts, Jr. (3) 57,340
Mt. Zion, East/Dozier — Robert H. Crumbley (5) 27,359
Mt. Zion, West/Wallace — Michael B. Bledsoe (PLP) (11) 11,500
New Prospect-Wesley Chapel — TBS — Andy Till (S) (1) 1,360
Opp:
First — Steven Paul Winton (1) 41,900
Macedonia — TBS — S. Earl Kelley (S) (7) 8,100
Memorial/Friendship — J. Earl Robbins (RS) (3) 8,700
Owens Chapel — Jesse D. Joyner (RS-AM) (1) 2,400
Piney Grove — A. Clay Kelly (S) (2) 9,837
Providence — Billy Joe Bass (LFS) (14) 16,700
Repton Circuit — John A. Bland (3) 21,950
Samson/Corner Creek — John Hildreth Weeks (1) 33,119
Sepulga Circuit — J.W. Land (PLP) (14) 10,752
Uriah/Mineola — Jesse Lough, III (FLP) (4) 22,288

Appointments Beyond The Local Church

Appointments Within the Connectional Structure (Paragraph 443.1a)

Associate Director, Conference Council on Ministries, Andalusia, First CC — Donald R. Brill (8) 47,720

Executive Director, Conference Council on Ministries, Andalusia, First CC — William E. Calhoun (8) 68,428

Director of Evangelism/Church Revitalization, General Board of Discipleship, Nashville, Tennessee, Andalusia, First CC — Terrence K. Hayes (7) 52,000

Director, Blue Lake United Methodist Assembly, Andalusia, First CC — Linwood A. Lewis (16) 60,700

Conference Treasurer/Pensions, Andalusia, First CC — Gerald H. Maddox (8) 50,342

Appointment to Other Valid Extension Ministries (Paragraph 443.1d)

Professor of History and Religion, Southern College of Technology, Marietta, Georgia, Andalusia, West End CC — Richard A. Bennett (4)

Diaconal Ministers (Paragraph 310)

Associate Director, Conference Council on Ministries, Andalusia, West End CC — Diane Lothrop (8)

Director of Christian Education and Music, Monroeville, First CC — Pam Barnhardt (2)

Leave of Absence (Paragraph 448)

Opp, First CC — Daryl E. Gessner (2)

Retired Ministers

Andalusia, First CC — C. Everett Barnes
Kinston CC — Joseph E. Bates
Elba CC — John W. Bryan
Vera Cruz CC — Baston "Bill' L. Butler (LP)
Crestview, First CC — Karl C. Campbell
Excel CC — William D. Davis
Brewton, Pollard CC — Ralph R. Hendricks
Oak Grove CC — Glen H. Higdon (LP)
May Creek CC — J. Carl Jackson, Jr.

Monroeville, First CC — Coyt H. Jordan, Jr.
Georgiana, Friendship CC — Jesse D. Joyner (AM)
West End CC — Claude W. Keenam
Crestview, First CC — Harry B. Kemper, Jr.
Opp, Memorial CC — James Earl Robbins
Brewton, First CC — Frank L. Scott
Cameron's Chapel CC — Earle H. Temple
Brewton, First CC — Oliver C. Weaver

Affiliate Member of the Annual Conference (Paragraph 443.3)
Counselor, Southwest Alabama Mental Health/Mental Retardation Board — Member, Memphis Conference, Piney Grove CC — A. Clay Kelly

DEMOPOLIS DISTRICT

District Superintendent — Charles R. Walker (2) 68,428

Allen Circuit — Jeffery Blane Dolbare (PLP) (3) 12,317
Bashi-Creel's Chapel-Lower Peachtree — Jimmy R. O'Bryant (PLP) (1) 14,916
Butler, First — C. Michael McKnight (3) 43,477
Butler Circuit — Joseph W. Davis (PLP) (6) 18,646
Coffeeville — David G. Shepard (AM) (1) 23,516
Cokes Chapel-Brewersville — Herbert C. Hill (RS) (12) 7,380
Demopolis, First — Arthur L. Luckie (2) 60,000
Eutaw, First — Stephen L. Smith (3) 32,111
Eutaw Circuit — TBS — John Colenburg (S) (5) 10,476
Gainesville — Charles B. Craddock (RS) (4) 6,000
Gastonburg — A. Roderick Curry (AM-LFS) (8) 7,950
Geiger, First — Thomas A. Laile (FLP) (3) 18,928
Geiger Circuit — James Howard (RS) (2) 4,338
Gilbertown — Reba D. Wiley (7) 27,800
Greensboro — Cecil L. Coleman (2) 45,800
Grove Hill — Edward M. Cotten (11) 36,502
Jackson, First — David W. Warren (2) 49,820
Jackson, McCann's — Thomas A. Leggett, Jr. (PM) (1) 24,050
Linden — Jesse P. Shackelford, Jr. (1) 41,472
Lisman — Fred E. Duke (ROM) (7) 11,788
Livingston — Robbins Sims (PM) (3) 31,500
Marion, First — Gary R. Miller (2) 42,000
Marion Circuit — Robert Lee Spicer (PM) (2) 22,250
Melvin — Lewis Douglas May (FLP) (1) 19,640
Moundville — J. Thomas Terry (5) 46,420
Mount Hermon — C. Michael Pearson (SLP) (4) 16,000
Oak Grove Circuit — TBS — Charles Lee Williams (S) (1) 11,255
Pine Hill — J. Wilbur Majors (RS) (3) 24,997
Silas Circuit — Steven A. Wiley (7) 27,760
South Clark Circuit — TBS — Jabe Fincher, Jr. (S) (2) 5,940
St. Matthew/Jackson Chapel — Joseph Mason (FLP) (3) 18,646
Sweet Water — J. Joel Jones (9) 32,752
Thomaston — Coy J. Gaddis (AM) (3) 29,689
Thomasville — Robert C. Warren (3) 46,650
Trinity/Pelham — TBS — James Lindsay (OD) (3) 10,380
Union Circuit — TBS — Charles J. Williams (S) (2) 7,983
Uniontown — James L. Waters (S) (8) 13,575
Wesley Chapel — Albert Don Peters (AM) (4) 22,250
York — Cecil E. Jackson (2) 31,820

Appointments Beyond The Local Church

Appointment of Persons Endorsed by the Division of Chaplains and Related Ministries (Paragraph 443.1b)
Chaplain, Marion Military Institute, Uniontown CC — James L. Waters

Appointment to Another Annual Conference (Paragraph 426.1)
Associate Minister, Forest Lake UMC, Tuscaloosa, Alabama, North Alabama Conference, Eutaw, First CC — LuAnn Wages-Smith (PM) (2)

Disability Leave (Paragraph 451)
Marion CC — Bobby J. Holladay

Retired Ministers
Pine Hill CC — Albert C. Britt
Jackson, First CC — Jake B. Brown
Greensboro CC — Eugene D. Caddell
Mount Hermon CC — J. Hugh Collins
Eutaw CC — Charles B. Craddock (AM)
Gainesville CC — William Crutchfield (AM)
Greensboro CC — Marshall G. Ford
Demopolis, First CC — Herbert C. Hill
Geiger Circuit CC — James Howard
Marion Circuit CC — Levi D. Knox (LP)
Moundville CC — Ray Clinton Lane, Sr.
Pine Hill CC — J. Wilbur Majors
Pine Hill CC — J. Wilson Smack
Grove Hill CC — Ray E. Whatley

DOTHAN DISTRICT

District Superintendent — J. Walter Ellisor (5) 68,428

Abbeville-Haleburg — Ernest M. Andress (9) 43,150
Ariton-Pleasant Ridge — Hugh H. Owen, Jr. (FLP) (4) 20,460
Asbury (304) — Donald D. Lolley (PLP) (23) 8,400
Asbury (367) — Kenneth M. Spivey (1) 33,500
Ashford — R. Allen Newton (1) 40,000
Bethel — Dean Allerheiligen (PM) (1) 26,000
Big Creek — Gerald H. Britton (FLP) (2) 18,646
Black — John A. Sanders (PLP) (5) 9,000
Center — Jerry L. Glover (PLP) (2) 9,800
Center Ridge — Larry Dykes (S) (1) 6,700
Coffee Springs — Jack Kale (FLP) (1) 18,646
Columbia-Rocky Creek — Martha G. Baxter (FLP) (1) 19,196
Cottonwood — Kenneth L. Jacobs (AM) (1) 21,584
Daleville — L. Stanley Carter (7) 33,000
Dothan:
- Cloverdale — Laurel L. Davis, Jr. (1) 44,000
- Covenant — Alvin Norris Harbour, Jr. (2) 70,440
- Covenant Associate — John McCullough (FLP) (2) 36,693
- Covenant Associate — Lynn S. Nesbitt (LFS) (13) 16,266
- Denton Road — Michael B. Ramsey (1) 27,510
- First — Jerry M. Dooling (10) 83,900
- First Associate — Stephen King (6) 28,620
- First Associate — Steven P. Spining (4) 26,700
- Highland Park — Larry Glenn Teasley (2) 32,000
- Lafayette Street — William Leavens (AM) (2) 44,000

Echo-Browns — Samuel D. Williams (FLP) (1) 22,212
Elamville — TBS 1,200
Enterprise:
First — John C. Friedman (2) 64,000
Heritage — Bruce W. Sheffield (1) 46,200
Pleasant Ridge-Sardis — Tommy F. Arledge (1) 23,255
St. Luke — James E. Claunch (4) 49,254
St. Paul — James H. Nichols (FLP) (1) 24,000
Wesley Chapel — Floyd B. Dyal (AM) (4) 26,940
Geneva:
First — John K. Dickinson, Jr. (5) 46,082
Pleasant Ridge — Michael Lawler (S) (1) 9,000
Westside — Lawrence M. Anderson (2) 35,000
Grimes — William H. Griggs (RS) (8) 14,600
Hartford:
First — Christian E. Eckert (2) 31,000
St. Paul — John M. Belcher (PLP) (7) 7,287
Headland — William E. Elwell (3) 42,000
Midland City/Wesley Chapel (327) — Walter R. Reeder (FLP) (2) 21,216
Mt. Carmel/Mabson — Harry A. Stewart (3) 23,900
Mt. Hebron/Tabernacle (340) — O. Rankin Tyler (RS) (13) 7,200
Napier Field-Taylor — Johnie W. McCurdy (RS) (11) 12,600
New Brockton — Benny R. McKee (PLP) (5) 8,800
Newton-Malvern — William V. Hawkins (1) 28,100
Old Tabernacle — Bobby Weeks (FLP) (2) 18,646
Ozark:
First — Billy D. Gaither (7) 69,300
First Associate — Pamela Huff (4) 28,875
Pleasant Hill — David A. Murray (2) 28,600
Post Oak — J. Cooper Stinson (S) (1) 9,600
Westview Heights — Phillip D. Craddock (AM) (5) 33,188
Pinckard-Winslette Chapel — Ronald T. Lee (FLP) (3) 25,300
Piney Grove-Madrid — Floyd N. Wright (3) 24,625
Pleasant Grove — Lawrence I. Newton (PLP) (3) 11,100
Pondtown — T. O'Neal Brown (1) 22,250
Providence — TBS — W. Gary Armstrong (S) (2) 19,960
Rocky Creek — John H. Baxter (PLP) (1) 8,100
St. Mary — James Hix (PLP) (2) 3,036
Sardis-Midway — James H. Lolley (PLP) (23) 18,325
Skipperville-Magnolia — Matthew Stevens (PM) (1) 24,812
Slocomb-Hurricane — John I. Baxter (5) 33,100
Sylvan Grove — Wallace Dismukes (RS) (1) 10,900
Tabernacle (375) — Alva E. Beers (3) 30,000
Webb-Kinsey — Wayne Newton (PLP) (6) 16,860
Wesley Chapel-Oak Grove — Charles W. McGlothren (RLP) (2) 8,204
Whitaker — TBS — D.R. Smith (S) (2) 2,460

Appointments Beyond The Local Church

Leave of Absence (Paragraph 448)
Newton CC — Mary Beth Cloyd (2)

Disability Leave (Paragraph 451)
Covenant CC — Charles Ray Pittman
Geneva, First CC — J. Melton Guy

Diaconal Ministers (Paragraph 310)

Minister of Programs and Education, Dothan, First UMC, Dothan, First CC — Mark C. Stewart

Minister of Christian Programs, Enterprise, First UMC, Enterprise, First CC — Rachel H. Baxter

Editor, UNITED METHODIST FACTS, Lafayette Street CC — Patricia JoAnn Spivey

Retired Ministers

Lafayette Street CC — B. Franklin Arledge
Newton CC — Frank A. Arnold, Jr.
Black CC — W. Hilton Brooks (LP)
Covenant CC — J.H. Bullington, Sr.
Asbury (367) CC — J. Carl Coulliette
Sylvan Grove CC — Gillis Crenshaw, Jr.
Tabernacle CC — Wallace E. Dismukes
Geneva, First CC — Elvin T. Edgar
Elamville CC — Mark L. Faulk, Jr. (AM)
Cloverdale CC — George W. Gilbert, Jr.
Slocomb CC — Joseph W. Gissendanner (LP)
Highland Park CC — William H. Griggs
Mt. Hebron CC — Lucy C. Hathaway
Cloverdale CC — Joseph A. Holloway (AM)
Lafayette Street CC — Everett V. Killman (LP)
Dothan, First CC — John H. Lane
Asbury (304) CC — Dewey Lee Lolley
Napier Field CC — Johnie W. McCurdy
Coffee Springs CC — Charles W. McGlothren (LP)
Ozark, First CC — Rex M. Mixson
Dothan, First CC — Douglas A. Newsome
Mt. Carmel CC — James H. Palmer
Lafayette Street CC — George T. Scarborough (AM)
Abbeville CC — Merlin P. Shell
Dothan, First CC — Samuel C. Shirah
Lafayette Street CC — Richard O. Sigler
Mt. Zion CC — Bobby H. Skipper
Black CC — R. Millard Spikes
Wesley Chapel CC — O. Rankin Tyler
Dothan, First CC — Sam C. West (ROM)
Piney Grove CC — Emmett L. White (LP)

MARIANNA/PANAMA CITY DISTRICT

District Superintendent — Richard S. Wright (3) 68,428

Alaqua/Wesley Memorial — TBS — Larry K. Bonds (S) (3) 7,200
Altha/Cypress — William C. Miller (S) (1) 12,000
Bascom/Greenwood — Richard J. Shafer (FLP) (1) 18,646
Bethlehem/Red Hill — Earl R. Capps (RS) (2) 6,300
Black Creek/Red Bay — Bruce R. Benedict (SLP) (3) 16,287
Blountstown — Terry Van Gilder (2) 40,915
Bonifay — Randal M. Woodham (3) 41,600
Bruce — William Messer (S) (1) 7,800
Campbellton — TBS — Addis Habbard (S) (3) 9,300
Cedar Grove/Ponce de Leon — Henry C. Moore (PLP) (2) 5,600
Center Ridge — Charles W. Steverson (FLP) (11) 18,646
Chipley — John W. King (2) 40,355
Cottondale/Alford — Donald C. Hocking (FLP) (3) 18,648

DeFuniak Springs, First — Thomas W. Sowell (2) 43,200
East Mt. Zion — Jimmy Cook (FLP) (1) 6,600
Freeport — James L. Allison (2) 35,000
Galilee/Kynesville — Robert E. Hall (RS) (8) 14,860
Graceville — Lance W. Moore (2) 36,668
Grand Ridge — Jerry A. Tanton (PLP) (11) 6,000
Green Hills/Springhill — Robert Dyer (PLP) (3) 14,452
Highland View — Lynwood P. Wynne (PLP) (4) 3,600
Honeyville — J. LaVelle Enterkin, Sr. (FLP) (2) 18,646
Lakeview — Jimmy Mashburn (S) (1) 3,600
Malone/Friendship — TBS — Freddie J. Gillis (S) (1) 22,250
Marianna:
First — W. Judson Stinson (3) 38,985
First Associate — Mary E. "Libba" Stinson (LFS) (3) 29,192
Grace/Compass Lake — James L. Harbert (FLP) (1) 19,500
Mexico Beach — Louie Andrews (FLP) (1) 21,016
New Hope — Randy Belinski (S) (1) 4,800
Orange Hill/Rock Hill — D. Wesley Syfrett (PLP) (6) 8,350
Otter Creek — Steven Stowe (S) (1) 7,000
Panama City:
Aldersgate — R.C. Warren (7) 22,800
Callaway — Jack L. Reynolds (FLP) (5) 30,385
Emmaus — Jack A. Hankins (6) 25,000
First — James T. Ross (6) 72,216
Forest Park — Kenneth Taylor (2) 51,963
Gulfview — Jim Fillingim (1) 35,000
Hiland Park — Harry C. Johnson (9) 31,200
Lynn Haven — Douglas C. Pennington (3) 49,500
Parker — Gary A. Daniel (2) 41,652
St. Andrew — Norman S. Carr (7) 57,008
St. Mark — Robert E. Bellman (FLP) (6) 20,784
Springfield — C. Fred Melvin (FLP) (22) 53,898
Trinity — Rian P. Kegerreis (3) 27,105
Woodlawn — Ronald T. Ball (1) 51,000
Pleasant Grove — Ronald O. Piette (FLP) (3) 18,646
Point Washington — Harry E. Houseman (OM-LFS) (8) 13,920
Poplar Head/Darlington — William A. Young (PLP) (4) 8,800
Portland — Paul F. Belardino (FLP) (2) 22,252
Port St. Joe — E. Zedoc Baxter (7) 46,250
Salem — Raymond E. Owens (PLP) (6) 13,800
Shady Grove — Paul B. Griffin (RS) (2) 6,600
Sneads — Larry E. Gill (FLP) (1) 26,780
Venters Memorial — Rual W. Morris (RS) (2) 10,000
Vernon — Charles C. Cobb (FLP) (6) 21,051
Wausau — Bruce J. Smith (OD) (4) 6,000
Westville/Moss Hill — John M. Rich (RS-AM) (1) 4,800
Wewahitchka — John F. Kramer (1) 28,250
Williams Memorial — Kyle Gatlin (PM) (4) 24,000

Appointments Beyond The Local Church

Appointments Within the Connectional Structure (Paragraph 443.1a)
Associate Director, Noah's Ark, St. Andrew CC — Daniel W. Hudson (4)

Appointment from Another Annual Conference (Paragraph 426.1)
North Texas Conference — Harry E. Houseman

Diaconal Minister (Paragraph 310)
Director of Christian Education and Programs, Panama City, First UMC, Panama City, First CC — Blair P. Richards

Leave of Absence (Paragraph 448)
St. Andrew CC — William C. Kundo (1)

Retired Ministers
Trinity CC — Billie Ray Alexander
Marianna, First CC — Robert T. Bennett
Marianna, First CC — Cecil E. Bradley
Sneads CC — John M. Cannon
Bethlehem CC — Earl R. Capps
Williams Memorial CC — Paul B. Griffin
Blountstown CC — Jacob C. Guy
Galilee CC — Robert E. Hall
Center Ridge CC — Johnnie Herring (LP)
Woodlawn CC — Raymond H. Lieber
Gulfview CC — M.C. "Si" Mathison
DeFuniak Springs, First CC — Hubert E. McCrary
Green Hill CC — James Morris
Venters Memorial CC — Rual W. Morris
Mexico Beach CC — Charles M. Parker
Wewahitchka CC — William A. Parsons, Sr.
Gulfview CC — Bob Prowse
St. Andrew CC — James C. Rains
Chipley CC — John M. Rich (AM)
Mexico Beach CC — James E. Savage
Marianna, First CC — Lee R. Spencer
Cypress CC — W.H. Stevenson (AM)
Parker CC — C.S. Syfrett (LP)

MOBILE DISTRICT

District Superintendent — Edwin R. Sells (7) 68,428

Aldersgate — James I. Scarbrough, Sr. (FLP) (3) 20,448
Associate: Native American Ministries
(Washington County) — Prentiss Taylor (PLP) (2) 6,000
Barlow-Mt. Carmel — Ted Lovelace (FLP) (3) 23,300
Bayou La Batre — Howard L. Bozeman (1) 33,000
Calvert-McIntosh — A. Earl Watson (AM) (6) 28,055
Chalker Memorial — Michael R. Younkin (SLP) (1) 13,984
Chatom — A. Dennis Carlson (FLP) (5) 19,200
Citronelle — H. Joseph Curtis (5) 33,550
Coden — Hoyt Pearson (PLP) (4) 12,600
Creola — William E. Grant (4) 25,290
Dauphin Island — J. Edwin Cumbie (ROM) (5) 8,400
Deer Park — TBS — Bruce A. Calder (S) (5) 6,000
Ebenezer-Bethel — Tommy J. Stringer (2) 34,597
Epworth-Fruitdale — Curtis R. Smith (LFS) (18) 9,000
Fowl River — David L. Bromstad (2) 29,400
Georgetown — Luther Powell (RLP) (10) 15,000
Grand Bay — C. Ray Kelly (3) 43,000
Irvington — Robert P. Fischer (FLP) (2) 18,646
Midway — Mark Dees (PLP) (1) 12,025
Millry — Jake B. Brown (RS) (1) 13,008
Minerva Memorial — Winfred P. Easley (RLP) (3) 12,300

Mobile:
Ashland Place — R. Lawson Bryan (6) 71,209
Chickasaw — William Carl Herndon (2) 41,549
Christ — Jeffrey R. Spiller (17) 66,500
Christ Associate — William D. Curtin (7) 35,540
Crawford — George S. Turnipseed (8) 34,985
Dauphin Way — B. Michael Watson (6) 85,000
Dauphin Way Associate — Clyde F. Pressley, Jr. (2) 31,500
Forest Hill — T. Leo Brannon (6) 56,223
Fulton Heights — John F. Edwards (8) 33,884
Government Street — Jerry H. Ehlert (2) 25,555
Grace — Henry Lawrence Tillman (2) 30,160
Hubbard Memorial — Arnold L. Tillman (PLP) (16) 2,300
Kingswood — Kenneth E. Autrey (4) 50,500
Pleasant Valley — Robert Glenn Ellisor (2) 35,000
Sage Avenue — Bruce D. Gagle (1) 30,000
St. John — Neil Charles Epler (3) 39,540
St. Mark — Joseph Haywood Reams (3) 51,000
St. Paul — Malcolm L. Roberts (RS) (1) 11,865
South Brookley — Gerald Clyde Freeman (3) 47,071
Spring Hill Avenue — Robert Douglas Penton (3) 36,500
Toulminville-Warren Street — Warren G. Booker, Jr. (3) 33,562
Trinity — Terrill B. Green (AM) (4) 23,730
Wesley Chapel-Theodore, First — Abe Boykin, Jr. (15) 28,618
West Side — David John Stutz (2) 28,350
Mt. Vernon — Ralph Eugene Dalton (FLP) (2) 18,646
Pine Grove — Billy F. Hall (RS) (2) 23,700
Prichard:
Eight Mile — Russell F. Fulford (1) 31,750
Whistler/Chunchula — Molly E. Fulford (PM) (1) 25,180
St. Stephens — Nadine B. Walters (PLP) (3) 12,000
Saraland — T. Grant Parker (2) 40,365
Satsuma — Garry D. Williams (3) 38,200
Sunflower/Sims Chapel — Joy Bauer Bulla (PLP) (1) 15,000
Tanner Williams — Joel K. Warren (3) 31,500
Theodore — Freddie S. Nichols (1) 37,100
Wilmer — David O. Pierce (1) 32,025
Zirlott Road — Scott C. Hohn (FLP) (1) 18,646

Appointments Beyond The Local Church

Appointments Within the Connectional Structure (Paragraph 443.1a)

Mobile Inner City Mission and Metro Ministry, Dauphin Way CC — Charles E. Fail 32,800

Assistant Director, Office of Continuing Education, Duke University, St. Mark CC — Paula Elizabeth Gilbert

Appointment to Another Annual Conference (Paragraph 426.1)

Minister of Evangelism, Norcross, First UMC, Norcross, Georgia, North Georgia Conference, Dauphin Way CC (Transferred to North Georgia Conference: 7/1/95) — Julia D'Andrea Crim

Diaconal Ministers (Paragraph 310)

Director of Older Adult and Family Life Ministries, Dauphin Way UMC, Dauphin Way CC — Kathy L. Jorgenson

Director of Christian Education and Programs, Dauphin Way UMC, Dauphin Way CC — David E. Harle

Christian Counselor, Christ UMC, Christ CC — Hiram Keith Johnson

Minister of Adult Programming, Christ UMC, Christ CC — Kenna J. Sapp

Diaconal Ministers (Paragraph 313.1d)
Leave of Absence, Spring Hill Avenue CC — Ruth E. Penton
Leave of Absence, Christ CC — Dottie K. Lovelady Rogers

Leave of Absence (Paragraph 448)
Dauphin Way CC — David L. Anderson
Theodore CC — Wayne S. Butts
Dauphin Way CC — Oakley W. Melton, III

Disability Leave (Paragraph 451)
Grace CC — David Reynolds Ellisor

Deaconesses and Home Missionaries (Paragraphs 516.3, 1418.3)
Home Missionary, Executive Director, Dumas Wesley Center, Mobile, Alabama, Dauphin Way CC — Carlton R. Caruthers
Deaconess, Program Director, Dumas Wesley Center, Mobile, Alabama, Toulminville-Warren Street CC — Clara J. Ester
Retired Deaconess, Spring Hill Avenue CC — Esther Palmer

Retired Ministers
Saraland CC — Charles H. Boland, Jr.
Chickasaw CC — Henry Frank Chunn
Tanner Williams CC — Jimmie C. Connor
Citronelle CC — Clarence C. Cottrell (AM)
Dauphin Way CC — Stephen F. Dill
Minerva Memorial CC — Winfred P. Easley (LP)
Pine Grove CC — Billy F. Hall
Christ CC — Raymond L. Hoagland, Jr.
Kingswood CC — B.B. McCurley
Christ CC — Letcher C. Mitchell, Jr.
Georgetown CC — Luther Powell (LP)
Satsuma CC — Autis E. Price
St. Paul CC — Malcolm L. Roberts
Dauphin Way CC — James Malcolm Rolen
Ashland Place CC — Ennis G. Sellers
Dauphin Way CC — William Jackson R. Shearer
Citronelle CC — Jasper Smith
Dauphin Island CC — Lamar Spencer
Pleasant Valley CC — W. Jean Spikes
Dauphin Way CC — J. Fred Toland, Jr.
Sage Avenue CC — Richard Walker, Jr.
Pleasant Valley CC — W. Herbert Walls

MONTGOMERY DISTRICT

District Superintendent — Asa Boozer (7) 68,428

Antioch — Russell C. Wilson (OM) (17) 6,600
Auburn — George H. Mathison (6) 75,719
Associate — K. Andrew Gartman (PM) (3) 27,500
Auburn, Grace — A. Spencer Turnipseed, Jr. (6) 40,000
Benson Circuit/New Style — Thomas R. Lewis (FLP) (3) 18,646
Beulah — Kevin M. Krist (PM) (2) 17,270
Eclectic — William S. Bugna, Jr. (3) 36,467
Fairview — Gene Alan Cassady (PM) (2) 25,200
Hope Hull — Glen L. Pugh (1) 36,000
LaPlace Circuit — Michael E. Gaby (PM) (4) 22,250
Lee Circuit — Daniel Randall (SLP) (2) 17,515

Liberty — Norman G. Williams (2) 22,250
Loachapoka/Gold Hill — Kenneth Jackson, Jr. (PLP) (3) 13,998
Marvyn/Watoola — Thomas H. Williams (ROM) (2) 10,600
Montgomery:
Aldersgate — James P. Dannelly, Jr. (6) 60,255
Aldersgate Associate — Michael J. Beale (PM) (2) 24,000
Asbury — W. Earl Bridges (5) 42,400
Boylston — William J. Heath (PLP) (1) 14,916
Capitol Heights — Fred E. Zeigler, Jr. (2) 50,610
Capitol Heights Associate — Tonya L. Elmore (1) 24,000
Chisholm — Henry Ford (ROM) (3) 12,000
Dalraida — W. Fred Fuller (5) 51,950
Dexter Avenue — Roger Dick Johns (3) 22,250
Dexter Avenue Associate — Louise S. Johns (3) 22,250
First — Karl K. Stegall (13) 84,502
First Associate — Edward R. Glaize (4) 29,654
Frazer Memorial — John Ed Mathison (24) 87,975
Frazer Memorial Associate — J. Earl Andrews (5) 44,305
Frazer Memorial Associate — James E. Salminen (AM) (6) 30,681
Frazer Memorial Associate — Willis R. Taylor (9) 32,669
Frazer Memorial Associate — Tommy Waites (FLP) (5) 18,737
Frazer Memorial Associate — T. Keith Waldrop (AM) (7) 37,655
Korean — Sang Lee (3) 22,250
Metropolitan — Lowell E. Hale (3) 23,100
Normandale — C. Bryant Wilson (4) 40,000
Perry Hill — James D. Reece (3) 37,200
St. James — Lester H. Spencer, Jr. (3) 41,500
St. Luke — Leonard H. Shults (6) 26,500
St. Mark — Mark D. LaBranche (2) 34,721
St. Paul/Cedar Grove — Louis F. Bell (PLP) (5) 10,880
Whitfield Memorial — Philip E. McVay (4) 41,195
Mulder Memorial — Craig A. Carter (1) 32,000
Notasulga — Albert Roy Hunt, Jr. (2) 31,200
Oak Valley Station — Lonnie J. Moore (SLP) (1) 13,200
Opelika:
First — Donald K. Fuller (3) 65,200
First Associate — Richard Lane (FLP) (1) 32,000
Pepperell/St. Paul — Robert B. Ryan (FLP) (3) 19,700
Trinity — Walter M. Albritton, Jr. (7) 73,600
Trinity Associate — Jimmy Leon Allen, Jr. (PM) (1) 25,500
Trinity Associate — Earl L. Ballard (16) 39,000
Wesley Memorial — Jack S. Stanley (PM) (2) 23,000
Pierce Chapel/Central/Union — Brian D. Cowley (SLP) (2) 14,700
Pine Grove — Steven D. Ashbrook (3) 35,060
Pintlala — Bennett Miles Abbott (SLP) (1) 16,800
Providence/Harmony — Donald G. Osgood (PLP) (14) 17,882
St. Paul, Tallassee/St. Paul, Opelika/Oak Valley — TBS — Tommy Bailey (S) (3) 7,200
Salem Circuit — TBS — Michael Braxton Smith (S) (2) 12,120
Sardis/Roxanna — TBS — Robert M. Riegle (OD) (7) 15,585
Snowdoun — G. Charles Kendall, III (PM) (2) 22,250
Society Hill/Williams Chapel — Dric Williford (SLP) (2) 17,270
Tallapoosa Circuit — TBS — Lewis A. Doan (RLP) (20) 17,724
Tallassee:
East Tallassee/Carrville — Jamie E. Pickard (2) 23,000
First — Hays McKay, Jr. (1) 43,800
Trinity (Weoka) — Michael L. White (3) 29,150
Tuskegee:
Bowen/Tuskegee University Campus Ministries — Frederick G. Outlaw (12) 35,553
First/Armstrong — Glenn H. Smith (3) 22,250

Wallsboro — TBS — David Stewart (S) (1) 6,000
Wetumpka, First — Steve M. MacInnis (1) 43,000
Woodland — John M. Brannon (6) 37,354

Appointments Beyond The Local Church

Appointments Within the Connectional Structure (Paragraph 443.1a)
Chaplain, Huntingdon College, St. James CC — James R. Jeffcoat 27,000
Professor, Millsaps College, Montgomery, First CC — Tony Mark Ledbetter 43,000
Director, Church Relations, Birmingham-Southern College, Normandale CC — Robert W. Wingard 60,000

Appointments of Persons Endorsed by the Division of Chaplains and Related Ministries (Paragraph 443.1b)
Chaplain, Regional Health Center, Whitfield Memorial CC — Donald G. Brown

Appointment to Another Annual Conference (Paragraph 426.1)
Minister of Worship, Tyro UMC, Western North Carolina Conference, Aldersgate CC — J. Michael Bryan (PM)

Diaconal Ministers (Paragraph 310)
Director of Adult Ministries, Montgomery, First UMC, Montgomery, First CC — Alecia Curtis Glaize
Director, Auburn University Wesley Foundation, Auburn CC — W. David Goolsby
Assistant Director of Christian Education, Auburn UMC, Auburn CC — Sarah Goolsby
Director of Christian Education, Auburn UMC, Auburn CC — Sally C. Granberry
Director of Programs, Frazer Memorial UMC, Frazer Memorial CC — Rudolph A. Heintzelman
Pastoral Counselor, St. James UMC, St. James CC — Janeese Lowry Spencer

Appointments to Attend School (Paragraph 516.6)
Candler School of Theology — Lisa Hautzenrader (PM)
Union Theological Seminary, Mulder Memorial CC — Ronald O. Bearden (1)
Interdenominational Theological Center, Chapel Hill CC — Elizabeth Johnson-Walker (1)

Leave of Absence (Paragraph 448)
Frazer Memorial CC — Ben A. McDavid

Disability Leave (Paragraph 451)
Capitol Heights CC — James H. Overbeck

Retired Ministers
Wetumpka, First CC — W.B. "Jack" Atkinson, Jr.
Dalraida CC — Joe Neal Blair
St. Mark CC — Marion S. Brantley
Auburn CC — Charles R. Britt
Auburn CC — James C. Brown
Auburn CC — Naomi P. Brown
Grace CC — Oliver C. Brown, III
Korean CC — Moon Hee Choi
Korean CC — In Wha Chung
Opelika, First CC — Richard D. Cobb
Asbury CC — Lewis A. Doan (LP)
Capitol Heights CC — Henry E. Eddins
Aldersgate CC — W. Roy Gamblin
Tallassee, First CC — Joe Ed Hastings
Eclectic CC — A. Fletcher Howington
Montgomery, First CC — Allen K. Jackson

Wetumpka, First CC — Robert E. Johnston
Auburn CC — Daniel Jones
Grace CC — Haniel Jones
Auburn CC — Gerald L. King
St. Paul CC — Warren P. Kynard
Opelika, First CC — J. Sidney Lock
Normandale CC — David Y. Martin
Montgomery, First CC — R. Glenn Massengale
Montgomery, First CC — Torrence H. Maxey
Asbury CC — C.D. Monday (LP)
Frazer Memorial CC — John F. Morgan (LP)
Dalraida CC — H. Stanley Mullins
Opelika, First CC — H. Glenn Napier
Dalraida CC — John Parker
Frazer Memorial CC — William M. Pickard
Metropolitan CC — E.D. Ridgeway
Montgomery, First CC — Ben Sawada
Normandale CC — Thomas J. Sheppard
Frazer Memorial CC — Roy T. Sublette
Frazer Memorial CC — R. Jack Thompson (AM)
Notasulga CC — Samuel E. Trent, Sr. (LP)
Perry Hill CC — B. Gene Williams

Affiliate Members of the Annual Conference (Paragraph 443.3)

Retired Chaplain, Huntingdon College, Member, Eastern Pennsylvania Conference, Montgomery, First CC — Robert H. Beckley

Alabama Department of Mental Health, Member, North Alabama Conference, Frazer Memorial CC — George Bretherick

Associate Professor of Religion/Chaplain, Huntingdon College, Member, Western North Carolina Conference, Montgomery, First CC — Frank Buckner

Counselor, Scope Ministry, Opelika, Alabama, Member, Louisiana Conference, Opelika, Trinity CC — John Sewell

Retired Chaplain, Tuskegee VA Hospital, Member, North Georgia Conference, Bowen CC — Alonzia K. Williams

PENSACOLA DISTRICT

District Superintendent — Langdon H. Garrison (6) 68,428

Aldersgate — Charles R. Smith, Jr. (1) 35,960
Allen Memorial — Gene A. May (PM) (2) 25,000
Atmore:
First — Timothy R. Trent (3) 48,461
McRae Street/Lottie — David S. Smith (PM) (2) 22,270
Bagdad/Mae Edwards — Harold B. Bordages (AM) (2) 24,080
Bay Minette:
First — George W. Sedberry (2) 45,900
St. Paul — Phillip W. Mitchell (ROM) (3) 7,200
Bethel — Richard A. Monroe (LFS) (1) 6,000
Byrneville — C. Albert Weis (FLP) (2) 18,646
Canoe/Annie Jones — William C. Watts (PLP) (7) 8,600
Century/McDavid — Janet K. Lee (14) 24,000
Chumuckla — Davis W. Rhodes (4) 22,850
Clear Springs — Frank D. McClendon (FLP) (6) 24,000
Cottage Hill — George W. McClure (5) 22,944
Daphne — R. Michael Sigler (4) 42,953
Destin — Charles W. Avery (14) 58,000
Associate — Timothy A. Meadows (PM) (2) 22,250

Elizabeth Chapel — Gary E. Jones (FLP) (1) 19,680
Fairhope — Joseph H. Bullington, Jr. (2) 63,280
Farm Hill — John J. Kuritz (AM) (13) 27,200
Flomaton — Ray T. Bass, Jr. (PM) (3) 26,400
Foley — Charles C. Hays, Jr. (3) 55,320
Fort Walton Beach:
First — J. Lamar Brown (4) 61,285
First Associate — Frances H. Turner, III (4) 26,100
Trinity — Wesley H. Wachob (3) 60,500
Gonzalez — Marquis M. Wingard (2) 40,548
Gulf Breeze — W. Herbert Sadler (21) 84,400
Associate — Daniel J. Godwin (10) 35,958
Associate — Paul A. Nixon (3) 38,186
Director of Singles' Ministries — Robert J. Bailey (PM) (3) 13,997
Minister to Seniors and Pastoral Care — June J. Nixon (PLP) (1) 12,480
Gulf Shores — Gerald A. Shelton (6) 54,400
Associate — Misty N. Edwards (4) 25,916
Guy's Chapel — John W. Johnson, III (S) (2) 9,100
Jay — James J. Jines, III (1) 30,000
Lathram Chapel — William W. Funchess, Jr. (RLP) (4) 6,800
Lillian — Cathy A. Allen (2) 30,000
Loxley — James J. Meadows (2) 30,450
Mamie's Chapel — Rodney G. Smith (S) (6) 3,000
Mary Esther — Michael G. Roberts (1) 50,000
Midway St. Paul — Jeffery L. Spicer (2) 46,410
Milton:
Christ — Robert C. McKibben (3) 35,561
First — Malcolm W. Fulcher, II (2) 40,500
Mount Carmel — Marcus H. Rosser (AM) (5) 30,432
Navarre — Joseph S. Lay, Jr. (10) 50,000
Associate — Jeffrey B. Heath (PM) (3) 25,191
New Hope — Gerald C. Coggin (PLP) (7) 11,960
Niceville — J. Edward Chandler (13) 76,400
Associate — Patrick L. Holley (4) 26,748
Orange Beach — Richard E. Brooks (2) 27,600
Pace, First — John F. Webb (6) 36,400
Pensacola:
Baars Street — George G. Morrison (S) (2) 5,400
Bellview — Ronald W. Nunn (AM) (4) 29,945
Cokesbury — R. Neil McDavid (3) 53,280
Cokesbury Associate — Mark J. Roberts (PM) (1) 23,000
Ensley — Frederick R. Funches (PM) (1) 24,624
Ferry Pass — E. Bruce Fitzgerald (3) 46,213
First — Henry E. Roberts (12) 78,810
First Associate — Larry D. Mosley (OM) (4) 32,500
Gadsden Street — C. Edward Britton (1) 44,500
Myrtle Grove — Jesse R. Evans, Jr. (2) 45,700
Myrtle Grove Associate — Carl J. Rogers (FLP) (1) 21,000
Perdido Bay — John T. deJarnette (AM) (7) 45,811
Pine Forest — Perry M. Dalton (7) 52,640
Richards Memorial — Winston D. Jay (AM) (2) 48,105
St. Andrew — Johnny W. Johnson, Jr. (2) 35,500
St. Luke — Carl A. Dickerson, Jr. (1) 44,000
St. Mark — Paul D. Wolfe (4) 46,920
St. Paul — John E. Brooks (PM) (1) 22,250
Summit Park — P. Bradley McClain (8) 41,653
Warrington — James A. Belcher (4) 41,985
Wildwood Chapel — Jackson Snyder (FLP) (2) 22,000
Perdido — A.C. Madison (ROM) (2) 4,800

Pineview — Erik Leto (SLP) (2) 19,500
Robertsdale — David E. McVay (6) 44,000
Rosinton — A.M. "Lee" Allen (2) 34,118
Shalimar — David H. Chunn (3) 64,950
Associate — John M. Collins (FLP) (2) 27,300
Associate — Jerry M. Hollis (8) 33,100
Spanish Fort — Charles H. Hale, Jr. (8) 45,990
Stapleton — George A. Weaver (FLP) (6) 22,400
Stockton/Latham — Stephen C. Vanlandingham (FLP) (3) 22,668
Summerdale/Marlow — Robert G. Ross (13) 30,880
Tensaw: Little Zion — Ronald O. McCants (SLP) (6) 6,372
Wesley Memorial — Robert I. Gulledge, II (3) 25,650
Woodbine — Paul E.B. Malson (4) 29,094

Appointments Beyond The Local Church

Appointment of Persons Endorsed by the Division of Chaplains and Related Ministries (Paragraph 443.1b)

Chaplain, Century Correctional Institution, Ferry Pass CC — Edison F. Burleson
Chaplain, U.S. Navy, St. Mark CC — Lawrence R. Horne, Jr.
Chaplain, U.S. Army, Gulf Shores CC — David E. McLean
Licensed Professional Counselor, Center for Marriage and Family Therapy, Huntsville, Alabama, Summerdale CC — G. Damon Nolin
Chaplain, Department of Pastoral Care, Jeanes Hospital, Philadelphia, Pennsylvania, Pensacola, First CC — Dann R. Ward
Chaplain, U.S. Navy, Richards Memorial CC — Frederick R. Zobel

Appointments To Other Valid Extension Ministries (Paragraph 443.1d)

Professor of Religion and Philosophy, Athens State College, Athens, Alabama, St. Mark CC — Curtis D. Coleman
Pastor, Anaktuvuk Pass Presbyterian Church, Anaktuvuk, Alaska, Destin CC — M. Kendall Lancaster
Director, Far East Evangelistic Mission, Cokesbury CC — Joshua D. T'ien (ROM)
Director, Alabama-West Florida Conference Hispanic Ministry, Daphne CC — Aida Lea B. Walker 22,250
Director, Alumni Relations, Asbury College, Wilmore, Kentucky, Fort Walton Beach, First CC — J. Russell Williams

Appointment from Another Annual Conference (Paragraph 426.1)

North Alabama Conference — Larry D. Mosley

Diaconal Ministers (Paragraph 310)

Director of Music, Pensacola, First UMC, Pensacola, First CC — Richard William Branch
School Counselor, Escambia County School System, Special Education, Cokesbury CC — H. Ben Encinias
Director of Christian Education, Pensacola, First UMC, Pensacola, First CC — Karen N. Evans
Counselor, Crossway Counseling Center, Daphne, Alabama, Fairhope CC — A. Michael Gates
Director of Children and Family Ministries, Woodbine UMC, Woodbine CC — Vivian J. Malson
Minister of Adults, Niceville UMC, Niceville CC — Cherie W. Meadows
Director of Music and Programs, Mary Esther UMC, Mary Esther CC — Michael J. Owenby
Director of Wesley Foundation, University of West Florida, Pensacola, First CC — Paula Elizabeth Roane
Director of Children's Ministries, Shalimar UMC, Shalimar CC — Francine Schmidt
Marriage and Family Therapist, Shalimar CC — Clara C. Turner

Diaconal Ministers (Paragraph 313.1d)
Leave of Absence, Cokesbury CC — R. Stephen Lee
Leave of Absence, Shalimar CC — Katrina Leigh Meekins

Leave of Absence (Paragraph 448)
Christ CC — William Wayne Armstrong (AM)

Disability Leave (Paragraph 451)
St. Mark CC — W.J. Hughes, Jr.
St. Andrew CC — Donald Jay

Deaconesses and Home Missionaries (Paragraphs 516.3, 1418.3)
Retired Missionary, Shalimar CC — Carl Brunson
Summit Park UMC, Summit Park CC — Dorothea Sarver

Appointments to Attend School (Paragraph 516.6)
Asbury Theological Seminary, Navarre CC — Charles C. Cummings (PM)
Asbury Theological Seminary, Niceville CC — Donald W. Kirsch (PM)
University of South Alabama, Fairhope CC — Ray C. Lane, Jr.
Asbury Theological Seminary, Cokesbury CC — Joseph G. McKinney (PM)

Retired Ministers
Gulf Breeze CC — Clifford M. Abbott
Pensacola First CC — Dallas A. Blanchard
Gadsden Street CC — Wilmer R. Bottoms
Pensacola, St. Paul CC — Oscar W. Brooks
Gulf Breeze CC — W.D. Bruner
Bay Minette, First CC — Daniel K. Christenberry
Gadsden Street CC — E. Robert Dickerson, III
Fairhope CC — Floyd C. Enfinger
Lathram Chapel CC — William W. Funchess, Jr. (LP)
Richards Memorial CC — Luther A. Gandy
Wesley Memorial CC — Kathryn B. Gatewood
Gulf Shores CC — James A. Griffin, Jr.
Destin CC — Robert E. Hendricks
Foley CC — William N. Hust (AM)
Chumuckla CC — A.L. Hutto (LP)
Bethel CC — William V. Hutto (LP)
Richards Memorial CC — Warren L. Lindsey
Fairhope CC — O. Vance Mason
Gadsden Street CC — H. Paul Mathison
Aldersgate CC — J. Hugh McDonald
Wildwood Chapel CC — Alvin E. McLendon
Pensacola, First CC — L. Powers McLeod, Sr.
Daphne CC — J. Hamilton Moore
Marlow CC — Robert A. Moore, Jr.
Pensacola, First CC — J.B. Nichols
Atmore, First CC — John D. Renfroe (AM)
Gulf Breeze CC — Driftwood H. Rucker
Orange Beach CC — Oliver H. Scott, Jr.
Cokesbury CC — Hubert C. Segers
Fairhope CC — Marcus H. Smith
Daphne CC — James A. Zellner

SELMA DISTRICT

District Superintendent — Douglas C. Newton (6) 68,428

Autaugaville — James A. Posey (3) 29,941
Beatrice/Mt. Pleasant — TBS — W. Frederick Stallworth (S) (2) 9,425
Brent — James B. Perry (AM) (3) 30,000
Burkville — Robert N. West (SLP) (3) 17,270
Cain's Chapel — Marvin C. Ennis (5) 37,245
Camden — John H. Bonner (3) 42,580
Centreville — Stephen B. Collins (3) 30,000
Clanton:
First — Rurel R. Ausley, Jr. (2) 54,200
Lime Springs — Jack P. Davis (FLP) (6) 18,646
Mt. Pisgah — Oliver Eugene Murphree (RS) (1) 13,500
New Style — Lovell Snyder (PLP) (5) 4,800
Walnut Creek — Tony M. Hughes (9) 24,400
Cox Chapel — TBS — Edward D. Shirley (S) (1) 7,400
Deatsville — Robert W. Brown (PLP) (2) 3,100
Elmore/Robinson Springs — Donald R. Harris (1) 33,109
Farmersville/Furman — Glen S. Sirmon (RS) (6) 5,900
Forest Home — Cletice C. Ingram (AM-LFS) (5) 17,280
Fort Deposit — V. Riley Richardson (PM) (1) 23,993
Greenville:
First — J. Gorman Houston, III (4) 41,600
Government Street — Olin Rowe (RS) (11) 5,200
St. Paul — Travis W. Barnes, III (PLP) (3) 7,800
Heiberger — R. Dan Nixon (PM) (5) 22,250
Locust Bluff — Ellie Stoudemire (PLP) (11) 5,472
Lowndesboro — Richard H. Patterson (FLP) (3) 18,470
Marion Junction/Orrville — Charles E. Simmons (6) 22,250
Millbrook, First — Daniel W. Morris (4) 41,460
Mt. Nebo — James L. Popwell (PLP) (3) 8,090
Mt. Zion — Tommy L. Sizemore (PLP) (4) 12,900
Peterman — Paul M. Higdon (RS) (2) 11,075
Pine Apple — William Albert Earnest (PLP) (5) 6,365
Pine Level/Booth — Douglas R. Seymour, Sr. (3) 25,131
Plantersville — Brian L. Corley (FLP) (2) 19,635
Prattville:
First — James W. Carpenter (4) 61,200
First Associate — Charles W. Price, Jr. (3) 34,000
Trinity — J. Danny Doss (5) 45,480
Selma:
Barrett Road — Edna H. Love (PM) (2) 23,000
Church Street — J. Douglas Williams, Sr. (2) 55,000
Church Street Associate — Alan W. McBride (3) 26,000
Memorial — William H. Barry (2) 35,000
West Highland/Union — Alvis L. Ellingburg (FLP) (3) 21,850
Thorsby — James C. Shannon (PLP) (8) 9,600
Verbena — Norman F. Hodges (AM) (3) 29,921

Appointments Beyond The Local Church

Appointment Within the Connectional Structure (Paragraph 443.1a)
Staff Consultant, General Commission on Communication, South Region, Clanton, First CC — M. Ervin Dailey 41,967

Appointments of Persons Endorsed by the Division of Chaplains and Related Ministries (Paragraph 443.1b)
Chaplain, U.S. Navy, Cain's Chapel CC — Harold H. Casserta, Jr.
Chaplain, U.S. Army, Verbena CC — Marvin W. Luckie
Chaplain, U.S. Air Force, Millbrook CC — C. Wayne Perry
Chaplain, U.S. Air Force, Centreville CC — Gary R. Perry

Diaconal Minister (Paragraph 313.1d)
Leave of Absence, Clanton, First CC — Lisa Ausley

Disability Leave (Paragraph 451)
Peterman CC — Marcus J. Chandler

Retired Ministers
Forest Home CC — Thomas A. Bingham
New Style CC — John C. Burroughs
Marion Junction CC — Arthur M. Carlton
Church Street CC — Robert H. Collins
Marion Junction CC — James L. Farrow, Jr.
Peterman CC — Paul M. Higdon
Trinity CC — Leonard L. Howell
Fort Deposit CC — Willard J. Koetje
Barrett Road CC — James N. Love
Mt. Pisgah CC — O. Eugene Murphree
Greenville, First CC — Shirley Roberson, Jr. (LP)
Greenville, Government St. CC — Olin Rowe
Farmersville CC — Glenn S. Sirmon
Trinity CC — Karl D. Stringfellow
Clanton, First CC — John D. Trobaugh
Prattville, First CC — David R. White
Prattville, First CC — David Pruitt Willis

TROY DISTRICT

District Superintendent — Joseph W. Lisenby (2) 68,428

Banks — H. Lavon Davis (RS) (3) 9,536
Brantley — Danny R. Arnold (5) 32,412
Brown Grove — Bernard A. Martin (PLP) (4) 1,780
Brundidge — Jimmie R. Spikes (2) 44,697
Campground/Hills Chapel — Richard Rouse (PLP) (1) 13,600
Chestnut Grove/Springhill — Douglas Golden (LFS) (1) 7,287
Clayton — Ben D. Bradley (8) 35,900
Clopton/Edwin/Clio — JoAnn S. Anderson (PM) (4) 22,500
Crawford — Alton L. Pitchford (RS) (4) 12,741
Eufaula:
    Epworth — Gerald Caryl-Gordon (AM) (1) 30,000
    First — Don H. Dean (2) 54,500
    Washington Street — Betsy Hines (AM) (1) 29,000
Glenwood — R. Don Barfield (AM) (3) 26,450
Goshen — Tom Bracewell (S) (1) 9,100
Hopewell — Edward D. Henne (RS) (4) 11,160
Hurtsboro — David Logan (1) 34,463
LaPine — Oliver S. Mize (AM) (3) 21,820
Louisville — Brian R. Healy (PM) (2) 22,250
Luverne — Glenn A. Butler (3) 44,500
Midway — William A. Hines (FLP) (2) 18,646
Mount Carmel — Charles R. Wimberly (FLP) (3) 27,450

Murphy's Chapel — Turpin C. Ashurst (1) 23,450
Phenix City:
Epworth — P. Larry Bryars (13) 54,000
Epworth Associate — Cory R. Smith (PM) (1) 25,500
First — Daniel D. Rhodes (7) 42,658
Hillside — R. Bruce Johnson (RS) (3) 16,200
Summerville — John P. Thomas (4) 49,500
Trinity — Stephen F. McGucken (5) 40,000
Pike Circuit/Center Ridge — Ted Spencer (PLP) (3) 6,000
Pittsview — Jimmy D. DuFriend (PM) (3) 25,894
Ramer — Larry D. Bennett, Sr. (LFS) (3) 10,000
Rocky Mount — Christopher Duncan (SLP) (1) 13,600
Rutledge — Charles E. Rothy (FLP) (2) 18,648
Sandy Ridge — Tommy Whiddon (FLP) (1) 24,254
Seale/Alexandria — Jason Adams (SLP) (1) 17,270
Shady Grove — David M. Kirby (PLP) (3) 10,741
Smiths, Mt. Zion — T. Mark Osgood (2) 30,200
Troy:
First — James B. Sanders, III (2) 47,220
Park Memorial — Steven A. Rascoe (2) 44,000
Union Springs:
First — Fred W. Bailey (3) 35,400
St. Paul — Charles Beverly (S) (2) 3,600
White Oak/Liberty — Roger Richeson (FLP) (3) 22,356
Williams Chapel/Tennille — Stephen Bass (SLP) (2) 12,500

Appointments Beyond The Local Church

Appointments of Persons Endorsed by the Division of Chaplains and Related Ministries (Paragraph 443.1b)

Chaplain, UAB Hospital, Birmingham, Alabama, Mt. Carmel CC — J. Robert Daffin
Chief of Social Work Services, V.A. Medical Center, Lake City, Florida, Brundidge CC — J. Wayne Helms
Chaplain, U.S. Army, Seale CC — Marvin K. Vickers, Jr.

Retired Ministers

Sandy Ridge CC — Alonzo J. Alburl
Goshen CC — J. Glenn Carmichael
Goshen CC — John C. Carmichael
Union Springs CC — C. Jonathan Couey
Banks CC — H. Lavon Davis
Eufaula, First CC — John O. "Joe" Ellisor
Louisville/Clio CC — Mark Faulk
Clayton CC — Wallace T. Greene
Hopewell CC — Edward D. Henne
Hillside CC — R. Bruce Johnson
Trinity CC — Charles M. Langford
Pike Circuit CC — Don E. Montgomery
Eufaula, First CC — Thomas L. Parker
Crawford CC — Alton Pitchford
Washington Street CC — James Earl Robbins, Sr.
LaPine CC — Lamont C. Rouse
Ramer CC — Andrew S. Turnipseed
Troy, First CC — Marvin K. Vickers, Sr.
Union Springs CC — Asbury F. Wolfe, Jr.

SALARY SCHEDULE OF MINISTERS APPOINTED BEYOND THE LOCAL CHURCH

(As given by the Registrar, Board of Ordained Ministry, of those not listed in the list of Appointments.)

("Every clergy member of an Annual Conference appointed beyond the local church shall furnish annually..... a statement of his/her total compensation.... and said compensation shall be published in the journal of the Annual Conference." Par. 725: THE BOOK OF DISCIPLINE, 1992)

	Base Salary	Other Benefits (not Continuing Education)
Richard A. Bennett	$33,000.00	
Don Brown	(Did not give salary)	
Edison F. Burleson	$21,943.50	
Harold H. Caserta, Jr.	$36,000.00	$8,400.00
Curtis Coleman	$69,000.00	
Robert Daffin	$39,468.00	$17,000.00 (Housing)
M. Ervin Dailey	$24,967.00	$21,436.00 (Housing) $17,000.00 (Travel)
Charles Fail	$40,000.00	$2,360.00 (Insurance) $7,200.00 (Housing)
Paula E. Gilbert	$46,100.00	
Lowell Hale		(Did not give salary)
Terrance Hayes	$43,000.00	$15,000.00 (Housing) $ 9,000.00 (Travel)
J. Wayne Helms		(Did not give salary)
James R. Jeffcoat	$23,377.00	$3,623.00
Kendall Lancaster	$26,000.00	$500.00
T. Mark Ledbetter	$43,000.00	
Linwood Lewis	$39,500.00	$3,600.00 (Utilities) $3,600.00 (Travel) $2,400.00 (Insurance)
Marvin Luckie		(Did not give salary)
David E. McLean	$45,000.00	$9,000.00
G. Damon Nolin	$22,000.00	
Gary Perry	$59,300.00	
C. Wayne Perry	$54,954.00	$11,073.12
Marvin Keron Vickers, Jr.	$69,703.20	$12,038.16
Aida B. Walker	$22,500.00	
Dann R. Ward		(Did not give salary)
James Waters	$30,000.00	
J. Russell Williams	$38,000.00	
Robert Wingard	$60,000.00	
Frederick Zobel	$66,442.00	$9,600.00

Division VIII
Reports of Boards and Agencies

CONFERENCE COUNCIL ON MINISTRIES

Report No. 1

It is the responsibility of the Conference Council on Ministries (CCOM) to coordinate the plans and activities of the Conference program boards and agencies. The CCOM also works closely with the District Councils on Ministries to support and resource them in their work.

The Conference Council on Ministries, which is made up of some sixty (60) persons, fulfills its ongoing responsibilities through its four Standing Committees, the Executive/Personnel Committee, Research & Planning Committee, Interpretation/Communications Committee, and Budget & Coordinating Committee. Similar to the local church, the Conference Council on Ministries is made up of representatives from the various program agencies within the Annual Conference.

While the Vision 2000 movement is coordinated by the Conference Vision 2000 Task Force, the CCOM lends its strong support to the movement through its personnel and financial resources. We celebrate the many positive results that local congregations are experiencing from their involvement in Vision 2000!

By action of the 1994 Annual Conference, we now have a Committee on Native American Ministries in place to give oversight to this important aspect of our mission in ministry. Mr. John Byrd serves as the Chairperson of this newly-formed committee.

The development of new congregations remains a top priority for the Conference Council on Ministries. We must never lose sight of the fact that a larger percentage of our net gain in membership is coming through our newly established congregations. Our vision goal is to establish at least four new congregations within our Conference by the year 2000, one of which shall be an ethnic minority congregation.

On January 6-7, 1995, the Conference program boards and agencies came together at Blue Lake for the annual Planning Retreat. There was an air of enthusiasm and excitement among the participants. The Conference Council on Ministries owes a debt of gratitude to the many lay and clergy members of our boards and agencies who give so generously of their time and talents to plan and implement the multiplicity of ministries within our Annual Conference.

Please know that your CCOM program staff is available to assist in any way possible with Conference, District, and local church needs. The staff will accept as many invitations as their schedules will permit. When extending invitations, please allow as much lead time as possible. If we can be of any assistance, please call us at 334/222-3127, or write us at P.O. Drawer 700, Andalusia, AL 36420. Fax messages may be sent to 334/222-0469.

Clara Turner, Chairperson
William E. Calhoun, Executive Director

Report No. 2 — RESOLUTION

WHEREAS, the constitution of the Conference Council on Ministries, Section V-A.1 presently states that the five (5) members-at-large on the CCOM Executive/Personnel Committee shall be nominated by the Conference Committee on Nominations, and

WHEREAS, it would simplify the structure and procedures of the Conference Council on Ministries to have these five (5) persons nominated by the Conference Council Committee on Nominations,

THEREFORE, be it resolved that the Conference Council on Ministries constitution, V-A.1 be amended to read: "...five (5) members-at-large, nominated by the Conference Council on Ministries Committee on Nominations and elected by the Conference Council on Ministries..."

Report No. 3 — REVISED
CONFERENCE COUNCIL ON YOUTH MINISTRIES CONSTITUTION

WHEREAS, the Constitution of the Conference Council on Youth Ministries has not been revised in a number of years, and

WHEREAS, we believe the proposed revision will better serve the Conference Council on Youth Ministries and the Annual Conference,

The Conference Council on Youth Ministries, the Conference Board of Education and the Conference Council on Ministries recommend that the following document be ratified by the Annual Conference as the Constitution of the Conference Council on Youth Ministries, to become effective January 1, 1996:

(Updated: 3/21/95)

CONSTITUTION
CONFERENCE COUNCIL ON YOUTH MINISTRIES
ALABAMA-WEST FLORIDA CONFERENCE
1995

***Article I* — Name**

This organization shall be known as the Conference Council on Youth Ministries (CCYM) of the Alabama-West Florida Conference of The United Methodist Church.

***Article II* — Purpose**

There shall be a Conference Council on Youth Ministries (CCYM) for the purpose of fulfilling the responsibilities, in regard to Youth Ministry, as prescribed in *THE BOOK OF DISCIPLINE,* 1992, of the United Methodist Church, 745 and 1306.2.

***Article III* — Relationship Within the Connectional System of The United Methodist Church.**

This organization exists according to The Book of Discipline, 1992, 745. It is related to the United Methodist Church through the Alabama-West Florida Conference Council on Ministries (CCOM) and the Alabama-West Florida Conference of The United Methodist Church. It is also related through the Southeastern Jurisdictional Youth Convocation (SEJYC) and the National Youth Ministry Organization (NYMO).

***Article IV* — Membership**

The CCYM shall be composed of youth and adults who are members (full or preparatory) of The United Methodist Church within the bounds of the Alabama-West Florida Conference. To be eligible for election to CCYM, youth members must be at least in the seventh grade, and no older than eighteen but still in high school at the time of their election.

A. Youth members:

The youth members of CCYM will be as follows:

1. Two members elected by each District Youth Caucus. Additional youth of ethnic minority heritage may be named to the CCYM by the Executive Committee at the suggestion of the Conference Youth Coordinator so as to assure representation of minority groups on the Council.
2. The duly elected President of each District Council on Youth Ministry (DCYM).
3. Youth shall remain members of CCYM while actively serving as representatives to Conference boards and agencies.
4. The CCYM member ends his/her term on the Council at the Spring Meeting:
   a. Preceding his/her graduation from high school;
   b. Or: Following one year's tenure on the Council during which time he/she is not re-elected by the means prescribed in Article IV. 1 & 2.
   c. Or: Following one year's tenure on the Council during which time he/she is not elected to an Annual, Jurisdictional or General Conference board or agency by those empowered to do so.
   d. Or: Failure to attend board, agency meetings to which the youth has been named or CCYM meetings without reasonable explanation will result in the members replacement. Illness is the only excused absence for CCYM

meetings. All other absences not approved by Conference Coordinator will result in termination.

e. Or: At which time they cease to be a representative to a Conference board or agency.

B. Adult members:

Adult members of CCYM, who will serve as advisors with vote, shall be as follows:

1. The Conference Coordinator of Youth Ministries.
2. The District Coordinators of Youth Ministries elected by their respective Districts.
3. A representative of Board of Education.
4. A Cabinet Representative appointed by the Bishop.
5. The Executive Director of the CCOM.

***Article V* — Election and/or Appointment to the CCYM**

Members shall be elected to the CCYM each year by the following procedures:

A. A District Youth Caucus will be held each year in each District between January 1 and April 1 for the purpose of electing two youth to CCYM to begin membership at the summer meeting. The membership of the Caucus will consist of the Conference Coordinator of Youth Ministries, the District Coordinator of Youth Ministries, and one elected representative from each church within the District. Procedures for nominations and elections are found in the by-laws.

B. The District Council on Youth Ministry (DCYM) will be responsible each year for electing officers to conduct its District youth program. The president of each DCYM will serve on the CCYM.

***Article VI* — Structure**

A. There shall be a CCYM Executive Committee composed of the president, secretary, youth service fund coordinator, priorities coordinator, activities coordinator, and the Conference Youth Coordinator. (For duties and responsibilities, see BY-LAWS.) The Executive Committee shall perform such duties as assigned to them by the CCYM.

B. Board and agency representatives shall attend the meetings of their respective boards and agencies whenever possible, reflect CCYM and youth concerns at these meetings and report items of interest and concern to the CCYM. These boards and agencies shall include: the Committee on Nominations, Conference Council on Ministries, Board of Missions, Board of Education, Board of Laity, Board of Church & Society, Board of Evangelism & Worship, Board of Higher Education & Campus Ministry, Commission on Religion & Race, Commission on Status & Role of Women, Committee on Ethnic Local Churches and Committee on Native Americans.

C. At-large Members, youth and adults who have been duly elected, chosen or appointed to serve on CCYM shall attend all meetings of the CCYM if possible; shall serve on various committees within the CCYM; shall participate in CCYM business sessions by voicing opinions and exercising the privilege to vote; shall accept work responsibilities at Fall Rally and other CCYM sponsored events.

D. The CCYM shall submit youth members for representation on Conference boards and agencies. Those youth appointed to boards and agencies shall remain members of the CCYM as long as they retain their relationship with their boards or agencies, abide by the CCYM standards of participation and conduct, and remain within the limits of age and/or high school ranking.

***Article VII* — Elections within the CCYM**

A. All elections involving individuals shall be conducted by written ballot.

B. During the Spring Meeting of the CCYM, one person shall be elected to fill each of the positions outlined in Article VI(A) according to the following procedure:

1. There shall be a Nominating Committee. (For make up of the committee, please see BY-LAWS.) Nominating Committee members will not be eligible to seek office.
2. The Nominating Committee shall nominate CCYM officers during first hour of Spring CCYM Meeting. It shall nominate two persons from each district, to be presented to CCYM at Spring Meeting to be eleeted members of Annual Conference.
3. CCYM Nominating Committee shall nominate one youth from each district to be a page at Annual Conference. These shall be elected by CCYM.

Article VIII — **Standing Committees of the CCYM**

A. There shall be Standing Committees of the CCYM as determined in the BY-LAWS, whose number may be increased or reduced by a three-fourths (3/4) majority vote of CCYM members present at any CCYM meeting.

Article IX — **Finances**

The work of this organization shall be supported by appropriations from the Annual Conference under the Board of Education.

Article X — **Conduct of CCYM Members (Youth and Adult)**

A. Members of the CCYM shall attend all meetings of the CCYM and shall contact the Conference Coordinator of Youth Ministry if unable to attend.
B. CCYM members are expected to:
   1. Conduct themselves, corporately and individually, in such a way that would reflect the love of Christ and the Christian lifestyle;
   2. Be active in the general program of their local church as well as their local church youth groups and District Conference youth programs;
   3. Promote and support the Youth Service Fund (YSF) locally and throughout their district and conference.

Article XI — **Amendments and By-Laws**

A. This Constitution may be amended as follows:
   1. At a business session of any CCYM meeting a recommended amendment shall be approved by three-fourths (3/4) vote of those present and authorized to vote. There shall be advanced **Notice** before a meeting.
   2. The amendment shall be submitted to the CCOM for its approval and recommendation to the next Annual Conference session.
   3. The amendment shall then be submitted to the session of the Alabama West Florida Annual Conference for ratification.
B. There shall be By-Laws as adopted by the members of CCYM present and voting.

Article XII — **Ratification**

Upon ratification of this Constitution by the Annual Conference Council on Ministries and the Alabama West Florida Annual Conference at their sessions during the spring of 1995, this Constitution shall supersede all previous Constitutional documents for the work of the CCYM.

Report No. 4 — DISTRICT COUNCILS ON MINISTRIES

ANDALUSIA DISTRICT

The Andalusia District Council on Ministries, chaired by Mr. Marion Brunson, planned and enacted the following acts of ministry during the Conference Year 1994-95:

(1) A number of Vision 2000 events were carried out:
   a. A third DISTRICT VISION 2000 DAY APART for ministers and spouses was held on Saturday, November 12, 10:00 A.M.-2:30 P.M., in the Bermuda United Methodist Church. Ministers attending used Bruce Larson's new book, WHAT GOD WANTS TO KNOW, as a resource for study and discussion. Directed meditation, prayer, and Holy Communion were other group activities. The people of Bermuda provided lunch.
   b. Attendance was promoted and encouraged for all three Vision 2000 Intensive Training Events in Mobile, Dothan, and Montgomery. We had representation in all three events.
   c. The Vision 2000 Attendance Campaign was again supported.

(2) The first ever meeting of a new District Laity Council was held on Tuesday, November 29, 1994. In addition to the District Lay Leader; President, District United Methodist Women; President, District United Methodist Men; Representatives from Conference and District Lay Witness Mission Movement; Director, District Lay Speakers; and five Sub-District Lay Leaders. The group met again on Tuesday, March 21, 1995.

(3) The first ever Andalusia District Revival was held Sunday through Wednesday, March 5-8. The preacher was Bishop William Morris and the song leader was the Rev. Jerry Caryl-Gordon. Special music was provided by church choirs, instrumentalists, vocal

duets, and soloists. The services were held in the four corners of the District: (1) Crestview, First UMC; (2) Crestview, St. Mark UMC; (3) Opp, First UMC; (4) Brewton, First UMC; and (5) Evergreen UMC.

(4) The district had at least six Volunteers-in-Mission Work Teams active this year: (1) St. Mark UMC, Flood Relief Team; (2) and (3) Elba UMC, two Flood Relief Teams; (4) Mt. Zion, East UMC, Blue Lake Cabins Repair Team; (5) First UMC, Crestview, Bolivia Medical Team; and (6) East Brewton and Uriah UMCs, Brazil Construction Team.

(5) The District sponsored the Rev. Gerald Caryl-Gordon's participation in a work team to Cuba. He went to search our possibilities for our district to sponsor additional work team efforts in that country.

(6) A District Super Sunday was held in the First United Methodist Church, Brewton, Alabama, on January 8, 1995, 3:00-5:30 P.M. Seven workshops were offered: (1) The Art and Craft of Sermon Making, Dr. Thomas Lane Butts, First UMC, Monroeville, AL; (2) Report of Work Team to Bolivia; (3) PPR Committee, Video Tape of Bishop Morris; (4) Visionary Sunday School Teachers, Mrs. Beth Bowdin, Piney Grove UMC; (5) How to Have an Effective Committee Meeting, Dr. Charles Hays, Foley UMC; (6) Music Ministry Workshop, Mr. Richard Hamrick; and (7) Christian Spiritual Warfare, Rev. Luke Bell, St. Mark UMC, Crestview.

(7) Certificates of Recognition were awarded on Super Sunday to churches having participated in the district 5-Star Program. Recognized churches did the following: 1. Held Confirmation Classes, 2. Used children in worship services, 3. Increased average Sunday School attendance, 4. Used the new Invitational Curriculum for children, and 5. Started a new Sunday School Class.

(8) The DCOM met quarterly and District Preachers Meetings were held once a quarter.

Plans being made:

A Mission Saturation Week-end in the Spring of 1996

DEMOPOLIS DISTRICT

A word of thanks is in order to the Rev. Charles Walker and other ministers new to the Demopolis District for "hitting the ground running" and stepping into vacancies that occurred because of changes in pastoral appointments. Filling these posts on the district program council was critical in the planning for the Demopolis District Conference held on November 13, 1994.

At the district conference these new members of the council were actually elected, but planning for the district Super Sunday was nearly complete. Two-thirds of the members were changed and nine more members were added. Most of these began serving on the council at its June meeting where plans for the 1995 Super Sunday began.

The August meeting rescheduled the quarterly meetings of the council and finalized most of the plans for the district leader-training event called Super Sunday.

Another "Thank You" to Monette Walker who helps her husband in ministry in many ways, but who helps this district so much by preparing and sending out a district newsletter. We are a more informed district. Thanks, Monette.

Thanks to the Rev. Karl Stegall who brought us a most meaningful message on "Celebrating Our Heritage" at our district conference. We came to a better understanding of what it means to enter into the labors of those who have gone before us.

A very special word of thanks goes to those who worked to make our Super Sunday, well, Super! Working within the time constraints they were given, all did an outstanding job. Comments on the evaluations were, for the most part, glowing.

We did a new thing this year. We had a choir workshop. Roger Walworth, who teaches at Judson College and serves in the church's music program at Marion, led the Super Sunday Choir. Singers from churches throughout the district worked for nearly two hours and presented their vocal selections during a closing service — another new thing for us. Thanks, Roger and singers and, of course, the organist at Demopolis First, Becky Lee.

Rene' McKnight planned the youth rally that was part of our Super Sunday. More than one hundred youth from throughout the district attended this event. The youth caucus was held, also. Youth delegates and pages were named.

Including the youth there were about three hundred twenty-five attending the '95 Super Sunday. Without them there could have been no Super Sunday. Members of the council thank you for responding so well to what we are trying to do to fulfill our primary purpose — to help the local churches "establish and provide more effective ministry."

At this writing we are continuing to work toward our district mission saturation event set for the last weekend in April. Thanks, again, to Steve Wiley and Jimmy Scruggs, our mission chair and district lay leader respectively, who have worked diligently to bring this to pass.

Ed Cotten, Chair

DOTHAN DISTRICT

The Dothan District Council on Ministries has a number of ongoing projects to report for 1994:

1. The Here-We-Are-Lord Crusade was held at Dothan's First United Methodist Church, April 17-20, 1994. Dr. William Hinson of FUMC, Houston, Texas was the guest speaker. Mr. Joe Pat Cox from Frazer Memorial UMC in Montgomery led the music. This event was well attended and everyone went away feeling uplifted.
2. The Annual Super Sunday Training Event at Dothan's First United Methodist Church was held January 16, 1994 with good attendance. A second Super Sunday Training Event was held at Lafayette Street United Methodist Church, November 20, 1994. While this event is usually held in January, the Bishop's Convocation on Preaching was scheduled for January and the training event would have been a conflict.
3. The Laity Rallies continue to provide opportunities for fellowship and sharing within the District.
4. A Mission Saturation Weekend entitled "Planting for Harvest" was held throughout the Dothan District, October 8-10, 1994. More than 15 churches participated in this very inspiring weekend event. A kick-off dinner was held in May with Dr. Kammer as guest speaker.
5. A very successful Lay Speaking Ministry Training session was held September 9-10, 1994 at Tabernacle (Dothan) United Methodist Church. This training session was for both Basic and Advanced studies. It had been more than six years since this type session had been held in the Dothan District.
6. Vision 2000 continues to enjoy good support. The Conference Vision 2000 Training Session held February 20 at FUMC Dothan was attended by 630 persons.
7. Russian Trip. A flat has been secured and we will begin to have persons going to Russia to hold Prayer Groups in late 1995.

Additionally, preparation is being done on the following new programs which are scheduled for 1995:

1. The Bishop's Convocation on Preaching for the Conference was held January 15-18, 1995 at Dothan First United Methodist Church.
2. DCOM held a Planning Retreat in January to plan Vision for upcoming events.
3. Vision 2000 Training Event was held in February at First United Methodist Church Dothan.
4. District Committee on Small Membership Church was formed and presented Small Membership Church awards at Laity Banquet in May.

MARIANNA/PANAMA CITY DISTRICT

The Marianna/Panama City District Council on Ministries has developed and been operating under the following vision statement during the past year.

> "We the Marianna/Panama City District of the Alabama-West Florida Annual Conference of the United Methodist Church, are a connected Community of branches abiding in Christ, the Vine, who believe we are called by God to produce growth and bear fruit to nourish God's People."

During this period of time we have also accomplished the following objectives and set the following goals.

Objectives

1. Held another successful Super Sunday Training Event in January of 1995.
2. Supported the Bishop's Convocation on Preaching and the Vision 2000 Training Event.
3. Had the largest number of men attend The United Methodist Men's Retreat at Blue Lake.
4. Coordinated the efforts of the Disaster Response Team for flood victims in our District.
5. Sponsored two stewardship seminars, promoting Herb Miller's Consecration Sunday.
6. Celebrated the net gain of 220 new members in our District.

Goals

1. Each church will be asked to put Noah's Ark (District Advance Special) in their budget.
2. To make plans for two District Events: Holy Week Services and a District Revival Effort.
3. To begin plans for a mission saturation event in 1996.

Jud Stinson

Accounting of District Funds from June through March*

District Administration Fund

Balance June 1, 1994	$ 1,582.61
Total deposits	32,588.31
	34,170.92
Total Expenses	— 29,942.81
Balance 3/20/95	$ 4,228.11

District Missions Fund
(2 categories)

District Missions		Church Extension	
Balance	$10,089.97	Balance	$12,734.25
Deposits	27,441.53	Deposit	12,110.97
	37,531.50		24,845.22
Expenses	— 9,008.15	Expenses	— 2,281.20
Balance 3/20/95	$28,523.35	Balance 3/20/95	$22,564.02

*A more complete accounting of all funds is in the minutes of the District Trustees.

MOBILE DISTRICT

The Mobile DCOM has experienced excellent attendance in six DCOM meetings held in 1994. The DCOM meets every other month at the Spring Hill Avenue United Methodist Church at 1 o'clock. The group consists of all the program persons and representatives plus persons from the district mission agencies and CCOM Representative Don Brill. The Chair is the Rev. John Edwards and the Secretary is Sarah Doyle.

Plans were developed early in the year for the 1995 Super Sunday held on Sunday, January 8, 1995. The Rev. David Logan was the Committee Chair for this splendid event hosting over 600 persons from across the district for some ten different courses.

The District Vision 2000 Committee, under the able leadership of the Rev. Bobby Ellisor, worked diligently to sponsor the Conference Vision 2000 Training Event held at Dauphin Way United Methodist Church on February 18, 1995. Many meetings and numerous persons were involved in this undertaking attracting in excess of 600 people. The Vision 2000 Committee has also planned a District Revival for March 19-22 to be held in the different areas of the district. Bishop Morris will be the Evangelist.

A District Mission Sampler was held on September 15, 1994, at Ashland Place United Methodist Church introducing the approved Mission Studies for the year.

A District Celebration and Conference was held at St. Francis Street Church on November 20, 1994 to highlight the missional causes in the Mobile District. An announcement was made of the beginning of multi-cultural-racial services to begin the following Sunday at the St. Francis Street facility.

A Pastor's Appreciation Supper was held in October for the Washington County/North Mobile area with 150 persons present. Gifts and words of appreciation were spoken to the Pastors for their service. Mrs. Lola Grimes of the DCOM North Mobile Planning Council coordinated the program.

Plans for the UMM Rally and Supper are developed for March 11, 1995, according to Jim Turner, District UMM President.

The Rev. David Pierce is putting together a Communications package using radio spots from UM Communications. Plans are to begin airing these by summer of 1995.

These are a few highlights of the work and ministry of the DCOM for 1994.

MONTGOMERY DISTRICT

Through the Grace of God and the dedicated effort of many individual Christians the Montgomery District continues to grow and prosper. Nineteen ninety-four was a very prosperous year for us as we took up the challenge of ministry as God has called and equipped us.

We once again led the Conference in overall apportionment giving with over 95% of our churches paying 100% of all apportionments. We are anticipating an even greater response in 1995. Our missions giving, over and above that which is part of the apportionment structure was in excess of $500,000! This giving was for flood, tornado and other disaster relief. Another area of giving to which the Montgomery District is committed is the Children's Home. With the appointment of Local Church Representatives we have seen a greater awareness of the importance of this ministry of our Church. In 1994 our district gave $116,700 for the Children's Home White Christmas Offering. There are a number of churches in the district that give on a regular basis throughout the year to the Children's Home.

We experienced another year of growth numerically with a net gain in membership of 223. Thirty-four of our 80 churches showed a net gain in 1994. Overall we received 599 persons on Confession of Faith; 575 from other United Methodist Churches; and 638 from other denominations. This brings our district membership to 26,620!

Our District Super Sunday was a great success. Leaders from many of our churches gathered to receive training and encouragement from members of the DCOM as they embarked on the new year of challenge and opportunities. We also hosted the Vision 2000 Training Event which was held at Frazer in February. Bishop and Mrs. Morris were on hand for a great day of rejoicing and instruction as we continue to utilize the models of evangelism of Vision 2000.

The Montgomery District Council on Ministries is comprised of some of the most talented and devoted Christians anywhere. They give of themselves without reservation to the Cause of causes. Their efforts, blessed by the Holy Spirit, have moved the Montgomery District forward into a wonderful time in the life of our Church. I am personally humbled by the opportunity to serve with such outstanding people. Together we lift high the Banner of Christ and march toward Victory in Him.

Respectfully submitted,
John M. Brannon

PENSACOLA DISTRICT

The committed laity and clergy of the Pensacola District share a variety of ministries in the form of projects and programs through the district council on ministries. All of the various ministries are very important, however, seven projects and programs are being emphasized this year. They are as follows:

1. Annual LITE (Leadership Inspirational Training Event) Day. This annual leadership training event seeks to facilitate the ministry of the local churches by offering classes in the areas of ministry in which most local churches are involved.
2. Vision 2000. The district council on ministries continues to encourage local church representatives to participate in the annual Vision 2000 intensive training workshops.
3. Little Zion UMC. The Pensacola District has undertaken the project of building a new facility for the Little Zion congregation located at Tensaw, Alabama. A large portion of the needed funds has been raised and volunteers will assist in the construction of the building. The goal is to complete this project in 1995.
4. Mission to Russia. Efforts continue to be made to enlarge our outreach to Russia. A youth choir from our area will be going to Russia in July.
5. Hispanic Ministries. A task force is at work to reach out to persons of Hispanic origin within the Pensacola area. An effort is being made to discover needs and respond appropriately.

6. Campus Ministry. Through the Wesley Foundation Director, Paula Roane, campus ministry at the University of West Florida is enjoying good financial support. It is hoped that an office can be established on the UWF campus by Fall of 1995, which will increase the visibility and effectiveness of the campus ministry program. Also, plans are being made to extend this ministry to the Pensacola Junior College campus.
7. District Rally/Conference. This annual event brings together laity and clergy for a time of celebration of the various ministries of the district.

SELMA DISTRICT

1. A District Volunteer in Mission work team's trip to Jamaica and a return trip of a youth choir from Jamaica.
2. A Super Sunday event in January that featured training for persons in small membership churches as well as a youth gathering of over 150! The youth have also participated in a District Retreat.
3. We held our first Whitewater Camp Meeting in October which was well attended and received. Work continues on the property with hopes of ongoing development and continued use.
4. We also held our annual Children's Home Dinner to highlight and strengthen District support for this ministry.
5. Our Superintendent and lay leadership continue to interpret in the churches the apportionments and the ministries they support. 1994 saw an 8% increase in overall giving to these causes. A Mission Saturation Event was held in March, 1995, and we believe it will strengthen our support to Global and Conference missions.
6. Evangelism is a concern and priority in the Selma District. We were blessed again this year with another net increase in membership.

Respectfully submitted,
John Bonner, Chairperson

TROY DISTRICT

The Troy District Council on Ministries planned, executed and/or supported the following events which were provided to encourage and assist local churches in carrying out effective programs of ministry.

1) Communication and encouragement of all programs and training events related to Vision 2000.
2) Promotion and encouragement to participate in the Spring Attendance Campaign.
3) District Conference held in November with Africa Mission theme and emphasis. Attended by over 250 persons.
4) District Forum with Bishop Morris and pastors and Lay Leaders.
5) Held four Sub-district dinner meetings to promote White Christmas Offering for United Methodist Children's Home... attendance over 200.
6) District Nominating Caucus for Lay Delegates held and a planned Lay Caucus for Annual Conference Delegates to review Brochure of Reports and issues coming before Annual Conference, 1995.
7) District work team spent over two weeks in Northwest Florida aiding persons in restoring homes damaged in 1994 flood.
8) District work team organized and activated to aid rural churches in repair to church buildings and parsonages.
9) A welcome picnic for ministers and spouses was held in summer, 1994. A District Christmas dinner for parsonage couples was held in December.
10) A 24 hour Renewal Retreat was held at Blessed Trinity, Ft. Mitchell, Alabama in February for ministers of District.
11) Regular sub-district gatherings of ministers on monthly basis was begun in January, 1995, and will soon encompass entire District.
12) Missions emphasis weekend for District now being planned for fall of 1995.

ALABAMA-WEST FLORIDA CONFERENCE VISION 2000

The movement of VISION 2000 in the Alabama-West Florida Conference continues to inspire, motivate and energize leadership in our local churches. We have now completed our third year of VISION 2000 Intensive Training Events. Those churches who have chosen to accept the challenge of this movement have sprung forth with new life and vitality. When we look back over our first three years, we can see how much we have grown.

As a church, we have experienced continued growth, posting a net gain in membership the last seven consecutive years (actually 18 out of 21 years). Through our annual Worship/ Sunday School Attendance Campaign, we have found a resurgence in worship and Sunday School attendance as well as membership. This is influenced in great part by our renewed commitment to provide quality teaching and fellowship in our Sunday Schools. We have matured through intentional, serious Bible study using DISCIPLE I and II as well as other short course studies of books of the Bible.

We have grown in Christian community as more members are working together in local churches in new and creative ways. We are getting better acquainted with each other in deeper and more meaningful ways. Increased faith sharing is a natural outcome of this effort. Through these experiences we have been awakened to new heights and depths of our own spirituality.

The value of this movement to the Alabama-West Florida Conference continues to be confirmed through the excellent participation in each of the VISION 2000 events. Intensive Training Events in Montgomery, Mobile and Dothan in February 1995, along with The Ultimate Training Event (for youth and youth workers) brought more than 1,850 participants. Last Fall, more than 250 clergy attended the second annual Clergy Proficiency Event, "Discovering the Mind and Mission of Jesus Christ," with Dr. George Morris as leader. Members of our Conference Task Force attended the second National VISION 2000 Leadership Event in Nashville, and a church in our Conference was featured in the national VISION 2000 newsletter, *Shared Visions*.

We have really just begun our journey under the leadership of the Holy Spirit to becoming this church Jesus Christ calls us to be in this time and in this place.

Grateful appreciation is expressed to our Bishop William W. Morris; Dr. William E. Calhoun, Conference Council Director; the AWF Conference Task Force on VISION 2000; and all the district and local church VISION 2000 committees for their deep commitment and continued leadership.

As we continue to move forward planning for ministry into the next century, our VISION 2000 Task Force will be alert to exciting new and growing visions for ministry of The United Methodist Church as we reach toward the new century.

Major Events and dates for 1996:

February 10	AWF Conference VISION 2000 CELEBRATION!
February 4-April 7	Worship/Sunday School Attendance Crusade
March 4	Youth Ultimate Event
October 30-November 2	School of Evangelism

Mary Ellen Bullard, Chairperson
AWF VISION 2000 Task Force

COMMISSION ON NEW CONGREGATIONAL DEVELOPMENT

Report No. 1

In keeping with the Standing Rules #42, page 220 of the 1994 Conference Journal: "There shall be a Commission on New Congregational Development ... The commission shall develop standards and guidelines for congregational development and annually establish the conference priority(ies) for new congregational development. It shall administer funds made available to the Commission from all sources." The Commission met six times during the year, and in addition has traveled to ten different new church sites and probable church

sites. We extend our appreciation to all our Commission Members: Rev. Douglas Pennington, Rev. Charles Avery, Rev. Warren Booker, Jr., Rev. Luke Bell, Rev. Bruce Gagle, Mrs. Jennie Norton, Rev. Norman Carr, Rev. Timothy Trent, Mrs. Laura Edwards, Rev. Edwin R. Sells, Rev. Grant Parker, Dr. William Calhoun, Mr. Al Brunner, Rev. Fred Fuller, Mrs. Terri Turner, and our Bishop William Morris. These persons, as well as our District Superintendents, have been most helpful to the Commission in its work for 1994.

The accomplishments that might be noted for 1994 are in the continued work to assist the development of the new church at Orange Beach, Alabama; guidance and grant assistance to Aldersgate in the Marianna/Panama City District; and our extensive work on the demographic study PERCEPT. We have looked closely at the possibility of new churches in the Malbis and San Destin areas. We depend on our District Superintendents to guide us in the discovery of needs within their own particular District.

Report No. 2 — FINANCIAL

Through our grant program in 1994 we were able to assist our new and growing churches (Orange Beach — $45,000; Aldersgate — $15,000), as well as spend more than $10,000 on our new conference wide demographic study through the PERCEPT program. We have completed our payments on all promised monies for 1994, and have on hand in our Fund I (grant monies) $60,618.99 as of December 1994 to launch our grant program for the 1995 grants.

The balance on investment with our Foundation Program as of December 31, 1994, is $496,678.18 compared to a balance of $472,088.69 at the close of 1993. The growth noted in Fund II is from contributions and retained earnings. Our present goal is to reach $1,000,000 in Fund II Endowment for future new church growth. Be reaching this goal, our efforts for new congregations will double.

As we continue with year two of PERCEPT, we hope that this program would accelerate the process of acquiring new church locations and pinpoint specific areas of need in the bounds of our conference.

The obvious and greatest needs in the work of this Commission and our Districts in this time of shifting populations are:

1. to cultivate a deep and prayerful desire to develop new congregations and watch them mature and grow;
2. to acquire the finances to see this work accomplished;
3. to appoint strong strong, spiritual pastors who will dedicate themselves to the service of our Lord in these areas.

It is our prayer that our entire conference will see the great need in the areas of New Congregational Development and Revitalization and will give themselves to prayer and sacrifice for this work of God's Kingdom.

Respectfully submitted,
Norman Carr, Chair

Report No. 3 — RECOMMENDATIONS

The following recommendation should help us reach our goals of developing new congregations in the bounds of our Annual Conference. We recommend that two basic methods of development in the prime target areas be used with equal emphasis.

1. The purchase of new property in prime areas.
2. The appointment of strong pastoral leadership both to the purchased areas and to areas that are dense in population, but where we are unable to presently acquire property. Our purpose is to bring together bodies of believers which will later become United Methodist Churches.

We have chosen to proceed with year two of the PERCEPT demographic study of our conference, and based on this choice, we recommend that target areas suggested to us from this study be the District focal points, and that both Districts, cities, and township local churches consider using the information which this program can provide to better understand the number and nature of people in those respective areas. A local area study can, at this time, be acquired from PERCEPT for $250.00.

The Commission further recommends that each District appoint a committee on New Congregational Development and a committee on Church Revitalization. These committees

shall each be comprised of different persons, with one person from each serving as a representative to the other for informational purposes.

We recommend that these above mentioned committees meet seriously once a month until their programs of advancement are in place and underway. These committees, who would work directly under the leadership of the District Superintendent, would, in writing, plot the course for the building of new United Methodist Churches in their Districts and for restoring new dignity, spirit, strength, and church growth in declining churches. For leadership and financial aid to assist in reaching their district goals, these district committees would (through their Superintendents) call on the Conference Commission on New Congregational Development. Revitalization requests would be made to the Conference Board of Missions.

We recommend that at least one new congregation be added to our conference per year and that we call on our United Methodist Men, United Methodist Women, Volunteers in Missions, and other viable organizations in our church to physically and financially assist us in reaching out to people for Christ and His Church through the forming of new congregations in our conference.

We recommend that the next Capital Funding Campaign be in place as soon as possible, and that the entire proceeds of this program go to the endowment funding of New Congregational Development and Revitalization. Our recommendation would be the usual procedure of investment with 90% of the interest being used each year for grants.

ETHNIC LOCAL CHURCH CONCERNS

Report No. 1

The Ethnic Local Church Concerns Committee is continuing to grow and achieve its purpose of strengthening the ethnic minority local church. As chairperson, I am developing a greater awareness of the needs of our ethnic minority churches as we, the committee members, work together to meet those needs. As always, Mr. Curtis Henderson, the Conference Council on Ministries representative for our committee, continues to advise and support this committee. We offer our sincere gratitude for his unwavering dedication and assistance to us.

Our efforts are targeted at leadership training for both clergy and laity in an effort to strengthen the bonds between all dedicated persons. To this end, several training sessions were conducted. During the months of August and October, district laity leadership training sessions were held at St. Paul United Methodist Church, Eutaw, Alabama. These sessions were quite fruitful. During the Annual Conference, 1994, the Black Methodists for Church Renewal met at Metropolitan United Methodist Church, Montgomery, Alabama. These minority persons met to discuss several items of interest to ethnic minorities in relationship to the United Methodist Church.

The main focus of our clergy leadership program was the Black Pastors' Fellowship, which was held February 24-25, 1995, in Tuskegee, Alabama. The purpose of this fellowship is to explore and examine how Black Ministers within the AWF Conference can become more collegial and benefit from shared relationships. This retreat assists both pastor and spouse in moving toward a unified understanding of the role and function of the Black Pastor in the context of community restoration., There were 35 persons in attendance with leadership from the South Georgia Conference, Rev. James Swanson, pastor of St. Mary's Road United Methodist Church, and Rev. Joseph Roberson, pastor of South Columbus United Methodist Church. Time was allotted for dialogue and discussion to address some of the concerns of the Black Pastors in our conference. This activity was attended by both Bishop Morris and Mrs. Morris. We anticipate this being an annual event with the possibility of inviting Black Pastors from adjacent annual conferences, e.g., North Alabama, Mississippi, and North and South Georgia.

In addition to strengthening the ethnic minority local churches, we are also tasked to develop and implement a conference Comprehensive Plan for the continued development and strengthening of the ethnic local church. Through the plan our committee relates to all conference agencies to enable the incorporation of the work and concerns of the ethnic local church in the agencies' agenda, programs and budgets. The conference Comprehensive Plan is presented in Report No. 2.

We are thankful to God Almighty for whatever services we have rendered and successes we have realized during the past year. We humbly thank you, the Alabama-West Florida Annual Conference of the United Methodist Church, for your support, and prayerfully request that you continue to support us in the future as we move forward in His Service.

Levi Morrow, Jr., Chairperson

Report No. 2 — ETHNIC LOCAL CHURCH COMPREHENSIVE PLAN

INTRODUCTION

I. Overview:

This Conference Comprehensive Plan contains an introduction, which begins with this overview and includes a statement of purpose, the Biblical/theological foundation (unless otherwise noted, all Scripture references in this document are from the New Revised Standard Version (NRSV) of the Bible), and the amenability, make-up, and guidelines for the Conference Council on Ministries' Ethnic Local Church Concerns (ELCC) Committee. Then, it discusses the Alabama-West Florida Conference (AWFC) demographics, with regard to ethnic minority churches. Next, it gives an assessment of needs of ethnic minority churches within the AWFC. Then, it states some goals and a projected timeline for accomplishing these goals; and finally, it gives a conclusion.

II. Purpose:

The purpose of this Comprehensive Plan is to devise for the AWFC a plan of ministry to ethnic minorities who live within its bounds. Both the authority for and the scope of the ELCC Committee and this Comprehensive Plan are found clearly stated in the following mandate:

> There shall be organized in each Annual Conference a Committee on Ethnic Local Church Concerns. It shall relate to all conference agencies to enable the incorporation of the work and concerns of the ethnic local church in the agencies' agenda, programs, budgets, and assist in the implementation of the conference's Comprehensive Plan for the continued development and strengthening of the ethnic local church (Para. 726.5a, 1992 *Book of Discipline*).

III. Biblical/Theological Foundation:

The United Methodist Church has the distinction of being the most racially diverse and inclusive denomination in Protestantism. If anyone can model inclusive love for Jesus' sake, it ought to be us! We still have some distance to go, however, before we are practicing at the Annual Conference, District, and local church levels what we preach at the General Church level. Someone has accurately said, "The most segregated place in America is in the church on Sunday morning." This appears to be no less true in The United Methodist Church than anywhere else. Brothers and sisters, this ought not to be so! We can attend public events such as sports and entertainment, shop in stores and malls, work at our places of employment, attend school, even eat in public restaurants together with all races, so why don't we gather to worship our risen Lord together other than on token occasions?

Jesus, of course is the perfect example of holiness, acceptance, and inclusiveness for us to follow. Even the Pharisees had noticed Jesus' equal treatment of all people and attempted to use it against Him, as we read in Matthew's Gospel (22:15-22, inclusive): "...'Teacher, we know that you are sincere, and teach the way of God in accordance with truth, and show deference to no one; for you do not regard people with partiality...,' " (Matthew 22:16b). We must imitate Jesus' impartiality. Jesus teaches an inclusive love. In His Sermon on the Mount, He said:

> *"For if you love those who love you, what reward do you have? Do not even the tax collectors do the same? And if you greet only your brothers and sisters, what more are you doing than others? Do not even the Gentiles do the same? Be perfect, therefore, as your heavenly Father is perfect,"* (Matthew 5:46-48).

Shortly after Jesus began His public ministry, He was given an opportunity to address His hometown synagogue. Upon reading from the prophet Isaiah (61:1, 2a), He made the point that the Messiah is not only for the Jews but for everyone (Luke 4:16-30, inclusive). This is still true. Jesus Christ is the same Lord and Savior of us ALL, and all who have

accepted the grace of God through Jesus, and who have determined to be His disciples, are members of the Body of Christ — the Church. The Apostle Paul says in his first letter to the Corinthians (12:12-27, inclusive):

> *As it is, there are many members, yet one body. The eye cannot say to the hand, 'I have no need of you,' nor again the head to the feet, 'I have no need of you.' On the contrary, the members of the body that seem to be weaker are indispensable, and those members of the body that we think less honorable we clothe with greater honor, and our less respectable members are treated with greater respect... **Now you are the body of Christ and individually members of it"*** (I Corinthians 12:20-23, 27; emphasis added).

Since we are all members of the one body — the Body of Christ — we cannot in truth or good conscience exclude anyone inside or outside the Church on the basis of race, ethnic origin, or socio-economic status, else we demonstrate that we truly are not a part of His Body. The Apostle John restates it even more poignantly:

> *Those who say, 'I love God,' and hate (disdain/despise) their brother and sisters, are liars; for those who do not love a brother or sister whom they have seen, cannot love God whom they have not seen. The commandment we have from Him is this: those who love God must love their brothers and sisters also.* (I John 4:20,21)

Since we are all members of the same body, we therefore have the task of working together to strengthen and build up the body to enable it to achieve its maximum potential. We do this using the gifts we have received from the Holy Spirit. As the Apostle Paul wrote in his letter to the Ephesians (4:1-16, inclusive):

> *The gifts he gave were that some would be apostles, some prophets, some pastors and teachers, to equip the saints for the work of ministry, for building up the body of Christ, until all of us come to the unity of faith and the knowledge of the Son of God, to maturity, to the measure of the full stature of Christ. We must no longer be children, tossed to and fro and blown about by every wind of doctrine, by people's trickery, by their craftiness in deceitful scheming. But speaking the truth in love, we must grow up in every way into him who is the head, into Christ, from whom the whole body, joined and knit together by every ligament with which it is equipped, as each part is working properly, promotes the body's growth in building itself up in love"* (Ephesians 4:11-16).

As we work together to strengthen and build up the Body of Christ, we truly are fulfilling the will of God in Christ Jesus. Let's continue building together!

ELCC Committee Amenability, Make-up, and Guidelines

The task of the ELCC Committee is to compose and oversee the implementation of the Conference Comprehensive Plan. Paragraph 726.5a of the 1992 *Book of Discipline* further gives the amenability, make-up, and guidelines of the ELCC Committee. It states:

> The committee shall have representation on the Conference Council on Ministries. It shall develop criteria for use in evaluating racial/ethnic projects and programs within the conference and in reporting on its work to the Council on Ministries. It is recommended that the committee be comprised of one-third laywomen, one-third laymen, and one-third clergy. It is further recommended that two youth be included and at least one-half of this committee shall be racial/ethnic, where feasible. Consideration should be given to representation from each district. It shall also include a cabinet representative. The committee's findings will be referred to the conference Commission on Religion and Race. It will cooperate with the Commission on Religion and Race in its efforts to monitor the implementation of the Comprehensive Plan and the racial inclusiveness of the conference as it develops and supports the various ministries.

I. Amenability

In compliance with this mandate. Standing Rule 39 of the Alabama/West Florida Conference states:

> There shall be a Committee on Ethnic Local Church Concerns as provided by *The Book of Discipline* (Para. 726.5(a)), amenable to the Conference Council

on Ministries, composed of five laywomen, five laymen, five clergy, of whom at least 50 percent shall be racial/ethnic minority persons. These, including the chairperson shall be nominated by the Annual Conference Committee on Nominations and elected by the Annual Conference.

II. Makeup

The membership of the AWFC ELCC Committee is as follows: Mrs. Eleanor Toland, Secretary (Caucasian); Mrs. Willa Avery (African American); Miss Emily Byrd (Native American); Mrs. Taemin Hong (Asian American); Mrs. Sherry Sherrer (Caucasian); Mr. Levi Morrow, Chairperson (African American); Mr. Herbert Horton (African American); Mr. Sebron Weaver (Native American); Mr. Peter Pischek (Hispanic); Mr. Luke Jackson (African American); Mr. Kinsey Green (Caucasian); Mr. Curtis Henderson, Conference Council on Ministries (CCOM) Staff Associate related to the committee (African American); Rev. Joe Curtis, Vice-Chairperson (Caucasian); Rev. James Howard (African American); Rev. Ellie Stoudemire (African American); Rev. Mark LaBranche (Caucasian); Rev. Michael L. White (Caucasian); and Rev. Charles Walker, Cabinet Representative (Caucasian).

The Executive Committee shall be composed of the officers, chairpersons of standing committees, the Council on Ministries Executive Director, the Council on Ministries Staff Associate related to the Committee, and the Cabinet Representative. The Council on Ministries Executive Director, the Staff Associate, and the Cabinet Representative are ex-officio members with voice and vote.

III. Guidelines

A. Grant and Funding Policy Procedures

1. The following guidelines were presented in a resolution and approved by the 1992 session of the Alabama/West Florida Conference:
   a. ELCC grants shall be made for the support of programs of ministry offered by ethnic local churches to meet the needs of the church and community.
   b. No ELCC grants shall be made for capital improvements; these requests shall be referred to the Committee on Congregational Revitalization of the Board of Missions.
   c. ELCC grants may be made for pastors' salary support under the following provisions:
      (1) that the ELCC, upon investigation, deems that salary support enhances the local church's program of ministry in demonstrable ways, and
      (2) that the salary support grant serves only to bring the salary up to the level of minimum salary required to make the pastor eligible for Equitable Compensation Funds.
2. Additionally, the ELCC shall:
   a. Use no more than ten percent of funds for research and committee programming each year;
   b. Fund only ethnic minority programs;
   c. Provide information and guidance to pastors and laypersons regarding resources and programs for strengthening ethnic minority churches;
   d. Emphasize to boards, agencies, and districts that ELCC Committee funds are for use **with** other agency funds and are not to be considered an **exclusive** source of funding;
   e. Use a line item budget to define program expenditure requirements more accurately;
   f. Recommend scholarships for the committee chair, and/or other members as necessary, to attend National, Jurisdictional, Annual Conference, and District level events pertaining to ethnic minority concerns; and
   g. Provide scholarships for youth to attend youth conferences related to ethnic minority concerns on National, Jurisdictional, Annual Conference, and District levels.

B. As allowed by Annual Conference legislation, all funds contributed by churches for the ELCC Committee shall be retained for use in the AWFC. The ELCC strongly urges that local churches remit all apportioned funds at the earliest possible time, since the work and ministry of the ELCC is dependent on it.

Status Report on Past/Existing Ethnic Minority Projects/Outreach Ministries:

The AWFC already has a proud tradition of taking initiatives in ministering to people in need. The following is a list of projects/outreach ministries in place in the AWFC which in one way or another minister primarily to ethnic minorities:

I. The Dumas Wesley Community Center (Mobile, AL);
II. The Nellie Burge Community Center (Montgomery, AL);
III. The Noah's Ark Beach Ministry (Panama City, FL);
IV. The Inner City Mission (Mobile, AL);
V. The Johnson Hill Project (Eutaw, AL);
VI. The Genesis United Methodist Church (a new African American church development program in Dothan, AL, which failed);
VII. The Hispanic Ministries (Fairhope, AL);
VIII. The Native American Ministries;
IX. New Style United Methodist Church (Clanton, AL);
X. Benson/Bethel United Methodist Church (Kowlaiga, AL);
XI. Little Zion United Methodist Church (Tensaw, AL);
* XII. The National Plan for Hispanic Ministries of the UMC;
*XIII. Native American Comprehensive Plan

*(Approved by General Conference, 1992, available upon request.)

GRANT APPLICATION

Ethnic Local Church Concerns Committee
Alabama-West Florida Conference
The United Methodist Church

Type of Funding Requested: _____ Open Grant
_____ Scholarship
_____ Program
_____ Recruitment

FOR COMMITTEE USE ONLY
Control Number _____
Date Received _____
Date Reviewed _____
Action of Committee _____
_____
Check Order Number _____
Check Number _____

1. Date of Application: _____

2. Person Making Application:
Name _____
Title/Position _____
Address _____
Phone: ( ) _____

3. Local Church/Agency _____ District _____
Chairperson of Administrative Board/Council _____
Address _____ Phone: ( ) _____
Ethnic Group(s) Served _____

4. Purpose of Request (Be specific; use additional paper if needed):

5. Total Cost ..... $ _____
A. Amount Requested ..... $ _____
B. Other Sources of Funding:
a. Local Church/Agency ..... $ _____
b. District ..... $ _____
c. Annual Conference ..... $ _____
d. General Church ..... $ _____
e. Other (List Them) ..... $ _____

6. Dates:
   A. When Funds Needed _____
   B. Schedule for Use (Check Applicable Item):
      One Time ( ); Quarterly ( ); Monthly ( ); Weekly ( )
   C. Period/Duration: Start Date _____ End Date _____

(NOTE: IF GRANT IS NOT USED FOR APPROVED PURPOSES BY THE END DATE, AN EXTENSION MUST BE GRANTED BY THE ETHNIC LOCAL CHURCH CONCERNS COMMITTEE OR FUNDS MUST BE RETURNED!!)

7. Signatures:
   Person Making Application _____
   Pastor of Local Church/Agency Director _____
   District Superintendent _____

8. Retain a copy for your records and mail original to:

Ethnic Local Church Concerns Committee
c/o Conference Council on Ministries
P.O. Drawer 700
Andalusia, AL 36420

INSTRUCTIONS FOR COMPLETING ELCC GRANT APPLICATIONS

1. Indicate the type of funding being requested.

A. Open Grant — This includes requests with direct or indirect emphasis for the Annual Conference, and/or have a relational value to the conference. Such grants are used for caucus groups, ministries, or other non-specified Ethnic Minority issues, i.e., BMCR, SEJ Association of Native American Ministries, Hispanic Ministries, SEJ Asian American Federation, Black College Fund Itineration, Conference Commission on Religion and Race, etc., which promote or enhance the Ministry of the Ethnic Minority Local Church Concerns. Maximum — $1,000.00.

B. Program — This would include any church or agency program which focuses on the goals of the Annual Conference as outlined in the Conference as established in the Journal and/or Comprehensive Plan. Maximum — $3,000.00. Note: Continuing grants for recurring programs with a quadrennial emphasis will be awarded for a period not to exceed 4 successive years. Grants amounts will be on a decreasing basis, e.g., year 1 — $3,000.00; year 2 — $2,500.00; year 3 — $2,000.00; year 4 — $1,500.00. Exceptions handled on a case by case basis.

C. Scholarship — This includes all requests from clergy and laity for support to participate in workshops, training sessions, retreats, etc., which promote or enhance that individuals leadership development and growth. The scholarships will be given based on need and relationship to the goals outlined in the Conference Journal and/or Comprehensive Plan. Maximum — $500.00; Continuing NTE 5 years.

D. Recruitment — This includes requests to support the recruitment of ethnic minority clergy or candidates. Attending workshops and/or training sessions which help broaden the scope of such recruitment will be considered, e.g., support for candidates to attend activities which may help them respond or become aware of God's call. Maximum — $500.00.

2. Item #1 is self explanatory.
3. Item #2 is self explanatory.
4. Item #3 is self explanatory.
5. Item #4 Purpose — Try and be brief, but tell the story. The intent of the ELCC committee is to help with minimum burden on the requester. However, since funds are limited and our attempt is to provide a helping hand to all, we must be given the specifics of your request to make an informed decision, i.e., How many will benefit; what age groups are affected; how will the ministry of the local church, district, or conference, be advanced; how will request be accomplished; and method of evaluating or determining the outcome or need for follow-up. Avoid flowery, irrelevant phrases.
6. Item #5 is self explanatory.
7. Dates: (Must be clear due to zero based budgets. Consider calendar year schedules when planning)

A. "When Needed" — Actual date you need funds in hand. It may or may not be the start date for your needs.

B. "Schedule for Use" — The incremental schedule for receipt of funds, e.g., if you have a year long program, you may only need to receive funds quarterly or monthly; in the case of a scholarship, you may need the funds in one installment one time or weekly.

C. "Period/Duration" — Actual start date and the end date for funds use. These are inclusive dates and should not exceed one year.

8. Item #7 is self explanatory.
9. Item #8 is self explanatory.
10. Grant Application Deadlines:

Received By —	Review/Action —
1 Dec	Jan
1 May	June
1 Aug	Sep
1 Nov	Dec

11. Final Instructions — Fill in all blanks. For those which do not apply, mark "N/A." Applications that are not completely prepared will be returned to the person making the request and thereby delay review by the committee. The ELCC committee will notify the person making application, the local church Pastor and Board/Council Chair, and the District Superintendent of its action. The following steps will be taken if the request is approved.

A. A check will be forwarded to the person making application or the local Pastor. The District Superintendent will be notified.

B. The person receiving the grant is required to send a report to ELCC and District Superintendent on the forms provided by the committee. This is very important for the work of the committee in considering future grants.

AWF CONFERENCE DEMOGRAPHICS

I. A Statistical Overview:

The AWFC is composed of nine districts, consisting of 699 local churches, which comprise 467 charges. Of these, 44 churches (6.3% of all AWFC churches) comprising 22 charges (4.7% of all AWFC charges) are ethnic minority congregations. Forty-one of these churches (5.9% of all AWFC churches, or 93.2% of the AWFC ethnic minority churches) comprising 19 of the charges (4.1% of all AWFC charges, or 86.4% of the AWFC ethnic minority charges) are African American. Two of the churches (.003% of all AWFC churches, or 4.5% of the AWFC ethnic minority churches) comprising two of the charges (.004% of all AWFC charges, or 9.1% of the AWFC ethnic minority charges) are Native American. One of the churches (.001% of all AWFC churches, or 2.3% of AWFC ethnic minority churches) comprising one of the charges (.002% of all AWFC charges, or 4.5% of the AWFC ethnic minority charges) is Asian American. There are presently no organized United Methodist Churches of any other ethnic minority groups in the AWFC.

Total demographics of the general resident population of ethnic minorities within the bounds of the AWFC is as follows: 27.15% is African American; 1.09% is Hispanic; .91% is Asian American; and .57% is Native American. The remainder of the general resident population is mostly Caucasian (71.12%), while .25% is listed generically as "other race." (This data is taken from "A Church for the 21st Century: Report of 1990 Census Population by Race for Alabama/West Florida Annual Conference" produced by the General Council on Ministries Office of Research in Dayton, OH.)

II. Ethnic Minority United Methodist Churches and Their Communities by District:

A. Following is a list by district of each ethnic minority local church in the AWFC and the communities served (see also AWFC map keyed to these ethnic minority local churches; parenthetical numbers below are Conference-assigned local identification numbers):

1. ANDALUSIA DISTRICT
   a. St. Paul (#233) — African American
   b. Shiloh (#235) — African American
   c. Sparta Hill (#236) — African American
      Communities served: Brewton, Evergreen, and Castleberry

2. **DEMOPOLIS DISTRICT**
   a. Clark Chapel (#004) — African American
   b. Jacksons Chapel (#005) — African American
   c. Johnson Hill (#006) — African American
   d. Mt. Sinai (#044) — African American
   e. St. Paul (#034) — African American
   f. Springfield (#035) — African American
   g. St. Mary (#018) — African American
   h. St. Paul — Toxey Butler (#019) — African American
   i. Wesley Chapel (#020) — African American
   j. St. Matthew (#007) — African American
   k. Mt. Moriah (#043) — African American
   l. Oak Grove (#044) — African American
   m. Soul Chapel (#046) — African American
   n. Marietta (#082) — African American
   o. Oak Grove (#083) — African American
   p. Antioch (#069) — African American
   q. Simpson Chapel (#070) — African American
   r. Zion Chapel (#071) — African American
   Communities served: Butler, Akron, Marion, Union, Matua, Geiger, and Eutaw
3. **DOTHAN DISTRICT** — None
4. **MARIANNA/PANAMA CITY DISTRICT**
   a. Bruce (#407) — Native American
   Communities served: Bruce and Freeport
5. **MOBILE DISTRICT**
   a. Theodore First (#543) — African American
   b. Wesley Chapel (#544) — African American
   c. Toulminville — Warren St. (#542) — African American
   d. Aldersgate (#501) — Native American
   Communities served: Mobile, Theodore, and Mt. Vernon
6. **MONTGOMERY DISTRICT**
   a. Benson — Bethel (#605) — African American
   b. Chapel (#607) — African American
   c. Rivers Chapel (#680) — African American
   d. Cedar Grove (#609) — African American
   e. St. Paul (#611) — African American
   f. St. Paul (#675) — African American
   g. St. Paul (#645) — African American
   h. Metropolitan (#638) — African American
   i. Oak Valley (#610) — African American
   j. New Style (#644) — African American
   k. Bowen (#674) — African American
   l. Korean (#682) — Asian American
   Communities served: Montgomery, Eclectic, Tuskegee, Opelika and Tallassee
7. **PENSACOLA DISTRICT**
   a. St. Paul (#758) — African American
   b. Tensaw; Little Zion (#773) — African American
   Communities served: Pensacola and Tensaw
8. **SELMA DISTRICT**
   a. Locust Bluff (#848) — African American
   b. New Style (#849) — African American
   Communities served: Clanton and Bluff
9. **TROY DISTRICT**
   a. Brown Grove (#981) — African American
   b. St. Paul (#982) — African American
   Community served: Union Springs

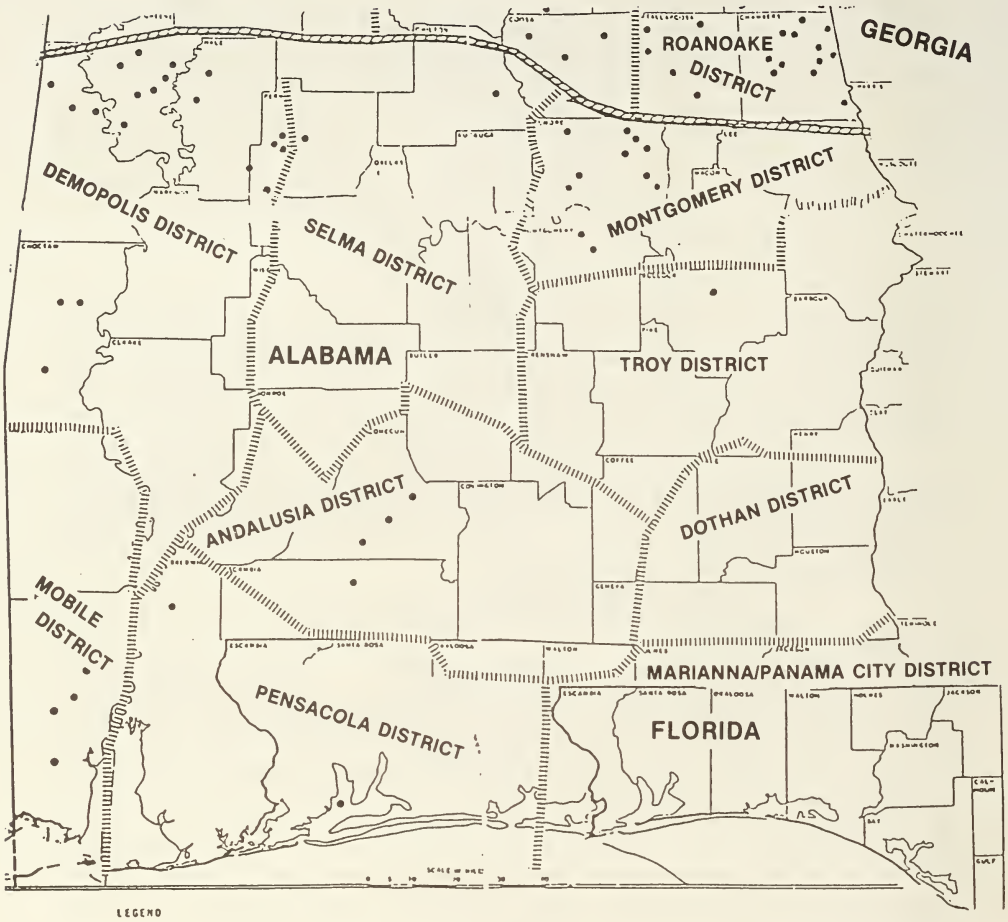

ASSESSMENT OF NEEDS FOR ALL ETHNIC MINORITY CHURCHES IN THE AWFC

I. Leadership Development:

A definite need exists for leadership development and training for both the laity and the clergy in the ethnic minority local churches of the AWFC. Therefore, leadership development seminars and workshops will be planned by the ELCC, Conference Commission on Religion and Race (CCORR), and any other related agencies to address this area of concern. Any non-ethnic-specific leadership training should also be particularly sensitive to encouraging ethnic minority participation.

II. Outreach/Missions:

A need for greater emphasis on outreach and mission priorities in the local area and beyond is an important one. Such issues as hunger, homelessness, medical care, illiteracy, racism, and other related social concerns are matters which should be addressed by the Church at large, not just by the ethnic minority local church. Offering relief from these distresses in the name of Jesus Christ will go a long way in reaching a skeptical, unbelieving, and spiritually needy world. Each local church in the AWFC is strongly encouraged to survey its surrounding community to identify the need(s) to which it can adequately minister and begin to address it/them.

III. Congregational Growth Strategies:

Congregational growth may be measured in other ways besides numerical, although that is perhaps the most prominent way. Where the ethnic minority population warrants it, evangelism/missionary outreach is still the best approach to church growth; but in areas where certain ethnic minorities are fewer than ever, numerical growth may not be feasible right away. The ideal, of course, would be a racially and culturally mixed congregation to fill in the gap and attempt to minister effectively to ALL ethnic groups. This ideal might actually be accomplished by providing inter-racial interaction within the community through joint worship and other fellowship opportunities. Eventually, friendships and Christian kinship will develop to the point that people will be invited to attend and join the local church regardless of their race. Until such a holy occasion, however, efforts at congregational growth should therefore be aimed in other more profitable directions. For instance, teaching of spiritual disciples such as Bible study, prayer, fasting, lay pastoral care, personal evangelism, etc. and teaching of cultural history as well as denominational history, polity, discipline, organizational structure, and local church administration can work wonders in making a congregation more vital and vibrant spiritually and more efficient and emanate administratively and programmatically.

New church starts are also a way of growing ethnic minority congregations. The Conference's New Congregational Development needs to give as much consideration and attention to ethnic minority church starts as to ethnic majority church starts. The mission field is as ready for harvest there as anywhere else!

IV. Determining Congregations for Revitalization:

A disturbing number of AWFC ethnic minority congregations are in dire need of physical plant improvements or outright replacement. Some church buildings are dilapidated, decaying, and even disintegrating. These structures not only present a poor image to outside passersby who may be potential members, but just as importantly, they are unsafe. While capital improvement grants are not permitted by the ELCC Committee guidelines, pointing out the needs for other agencies' attention is a definite responsibility of the ELCC. Revitalization funds are available for just such needs, and identifying churches for these funds is the task of the Revitalization Committee of the Board of Missions. The Board of Missions really needs to take a closer look at ethnic minority churches in need of revitalization.

V. Supplemental Funding:

Adequate funding is one of the greatest obstacles to maintaining any kind of lasting, significant programming in the ethnic local church. Usually, a low and restrictive income, emanating from a small number of members, is the chief reason. Certainly, this is where the ELCC can do the most good: by providing grants for programming assistance and, in some cases, supplemental salary assistance for the pastor. However, ELCC funds are limited and therefore are not to be considered as a sole source of funding. Furthermore, as has already been stated, capital improvements are also needed, and Equitable Compensation guidelines must be amended to deal with special situations/circumstances. Clearly, additional funding from other sources, such as the Equitable Compensation Fund, the Board of Missions, etc. is a must if the minority local churches of the AWFC are to be thoroughly revitalized and reach their full potential.

SOME THINGS LOCAL CHURCHES CAN DO

The following suggestions were first published in the Interpreter magazine. They were prepared by general program agencies of The United Methodist Church. Choose the suggestions which you and your church find most helpful.

1. Have an Ethnic Local Church (ELC) observance during a Sunday morning worship service. A speaker could come to your church.
2. Plan a study session or workshop on Developing and Strengthening the Ethnic Local Church. Ask your Annual Conference to provide names of area persons who can be guest speakers. You might make this a joint study session among several churches. From the sessions may come information on seeds and ideas for further help.
3. Ask your district superintendent about the ethnic churches in your area. Perhaps there

is a new congregation of which you are not aware. Once you know where congregations are located, possibilities exist for joint worship services in one church. If the ELC group worships in a language other than English, the joint service should be planned so that both languages are used.

4. Learn where the ethnic local churches are situated in your community (especially any newly organized ones) and plan a fellowship event with one or more. Offer your assistance in training leaders and church school teachers and share curriculum resources with them.
5. Let the pastor consider preaching a series of sermons based on the concept of ethnic pluralism, giving biblical and theological rationale and Christian perspective.
6. Schedule worship services and other events highlighting specific ethnic traditions. If your church is multiracial or interethnic, ask persons to share their cultural backgrounds.
7. Organize a fine arts festival (music, dramas, painting, sculpture, etc.), inviting ethnic minority persons to share in the experience.
8. Initiate a study for small lay groups on theological and cultural pluralism. Hold elective or short-term classes for children, youth and adults, using ethnic curriculum resources and/or other related materials.
9. Train senior high and college-age young people to work with ethnic children and youth in the summer and/or on weekends.
10. Encourage the joining of ethnic members of local churches in your community. Have dialogue and strategy sessions on social, economic and political issues that impact the lives of ethnic persons in church and society.
11. Identify ethnic leadership in your local church, district and involve them on all planning for programs that effect ethnics within church and society.
12. Develop programs and projects that will help the church members to understand the goals and objectives of the ELC.
13. Initiate small study groups to examine the nature of participants' prejudices and to support one another in changing attitudes. Work toward a more caring relationship with other racial and ethnic groups.
14. Seek out a newly arrived individual or family of another racial or ethnic background in your community and offer friendship.
15. Examine your church's evangelism program. Do you have opportunities to share the gospel with people who are different from you?
16. Participate in recruiting and educating future ministers. Information concerning the professional ministry is available from theological centers funded by the Division of Ordained Ministry through its Ethnic Local Church funds.

GOALS AND A PROJECTED TIMELINE FOR ACCOMPLISHMENT

I. Proposed Projects/Outreach Ministries for Ethnic Minority Churches:

A complete demographic study of the entire AWFC is needed to determine where the highest concentrations of ethnic minority groups are located. With the information, congregations can begin planning canvasses, mass mailings, and/or mass media presentations to appeal to their particular group and encourage their profession of faith in Jesus Christ and their attendance for worship with them. Churches of ALL ethnic groups shall endeavor to invite and make welcome members of any ethnic group in their congregational gatherings. This means that ethnic minority congregations have as much responsibility for inviting residents from their surrounding community to worship with them as ethnic majority congregations do.

This same demographic information will be very useful for determining new church starts for each of these ethnic minority groups. Particular attention will be given to the following districts: Dothan; Marianna-Panama City; Mobile; Montgomery; Pensacola; Selma; and Troy.

Along with these new church starts, clergy recruitment will be essential. As a means of increasing ethnic minority clergy recruitment, ethnic local churches are encouraged to become nurturing bases for candidates for the ministry. The Boards of Ordained Ministry and Diaconal Ministry should give particular attention and emphasis to enlisting ethnic minority youth and young adults for ordained and/or diaconal ministry. Both new and existing leadership will be offered leadership training through seminars in United Methodist Church

structure and polity, church administration, and lay speaker training. Lay speaker training and certification can also provide strong pulpit reserves in addition to strengthening the lay leadership in each local church.

A survey of the ministry needs of ethnic local churches will enable both the ELCC and the AWFC to develop plans for responding to these needs. A similar survey of the ministry needs of ethnic minority young people will enable both the local church and the ELCC in responding to *their* needs.

The ELCC will, in cooperation with the CCORR, sponsor convocations on the ministry, conduct workshops on practical skills-building (with special emphasis given to articulation in writing and speaking), offer workshops on planning and leading worship, and provide workshops on financial planning and management and budget preparation, each specifically designed to assist ethnic minorities with their particular ministries. As often as possible, these seminars and workshops will be offered in two strategic locations within the AWFC; at Livingston University for the western/northern areas of the Conference, and at Blue Lake for the eastern/southern areas.

Last, but certainly not least among our goals, we intend to propose a plan for effectively dealing with racism in all its forms within the bounds and structures of our Conference. If we as true children of God will begin to love one another as Christ has loved us, then we will be rid of the blight of racial favoritism and ethnic oppression which now plague our Church. While this may seem idealistic, we must remember that all things are possible with God — *especially* if we love as He loves.

II. Projected Timeline for Accomplishment:

By the end of the 1993-1996 quadrennium, we hope to:

A. Complete a demographic study of the ethnic minority population distribution throughout the entire AWFC, so that we may offer a strategy for how many new church starts to propose of which ethnic minority groups and where to locate them within our Conference;

B. Devise a plan for increasing ethnic minority clergy recruitment for our Conference to accommodate both the new and the existing congregations;

C. Complete the surveys of ministry needs for both the ethnic local churches and the ethnic minority youth by December 1, 1995. A response to address the results of these surveys will follow shortly thereafter in 1996;

D. Conduct as many seminars and workshops for leadership development and practical skills-building as funds, resource persons, and opportunities will allow; hopefully, at least one each calendar year. As for the convocations on ministry, we will coordinate with the CCORR to offer one of these at least once each quadrennium, if not more often, and finally;

E. Propose a plan for effectively dealing with racism in all forms throughout our Conference by the onset of the 1997-2000 quadrennium, we may begin the next century with the grace, peace, and unity of faith which God intends for all His people.

CONCLUSION

Having duly presented and discussed each point introduced at the beginning of this Comprehensive Plan, we will now review its scope for summary purposes. The scope of this comprehensive plan was to present its purpose, a Biblical/theological foundation for its preparation, a brief summation of its amenability, make-up and guidelines for regulation, and a status report on past/existing AWFC ethnic minority initiatives. Pursuant to those introductory statements, the plan addressed the matters of ethnic minority demographics in the AWFC, along with statistical data regarding numbers and locations of ethnic minority local churches and the communities they serve. Next, the needs of ethnic minority churches were discussed; then, the plan stated some of its goals and a projected timeline by which to accomplish them.

The AWFC, along with the rest of United Methodism, has been called upon to compose a Comprehensive Plan in which to address the needs and ministries of ethnic minority local churches. This document fulfills that mandate. If fully implemented and supported, it can make a definitive difference in both the ministries of the AWFC and in the people to whom it ministers. May God grant us success!

BOARD OF EVANGELISM

Report No. 1

Again God blessed our conference with a good net growth in 1994. We, as a Board, have committed ourselves to keep Evangelism on the front burner by making intentional evangelism a priority in 1995. A committee has been appointed to study the possibility of making a video on "INTENTIONAL EVANGELISM" that could be used by every church in our conference with little or no expense.

Our Board continues to have good attendance, a positive attitude and excitement about what we are doing. We get tremendous cooperation from the conference staff and I feel so humble and privileged to be associated with our board members, cabinet representative, Walter Ellisor, and Don Brill.

The Harry Denman Award for 1994 went to the Rev. John Kuritz, Jr. and Mr. Don Johnson. They were presented with 18K gold lapel pins and a plaque from the Foundation on Evangelism. All district winners were honored at our annual luncheon during conference. This program continues with great enthusiasm.

We had three persons to attend the week of Prayer-Bible/Evangelism at Lake Junaluska in 1994.

The Lay Witness Mission Board continues under the fine leadership of Charles Nelson. He meets with our board and keeps us well informed as to everything they are doing and plan to do. They have a brochure that is available to interested churches.

We invited a representative from both Emmaus Communities to meet and relate to our board. A report from them and our Vice Chair and Chair of Worship, Dr. Bob McKibben, can be found below. We continue to support Ashram, College & Youth Chrysallis & Spiritual Formation.

A variety of free resource material is available for you on the display table in the lobby at Delchamps Center.

Please continue to pray for us as a board, for our pastors, our Bishop, and our lay persons, they they will love Christ and the United Methodist denomination in a manner that will help us to move forward, especially in winning persons to Jesus Christ.

Ann Hinds, Chair

Report No. 2 — LAY WITNESS MISSION

I. Origin of Lay Witness Missions

The Lay Witness Mission Movement started by the Rev. Ben Johnson, a United Methodist minister in the Alabama-West Florida Conference, continues to be used by God to meet needs and bless lives. The movement moved across America and into many foreign countries.

II. Goals of Lay Witness Mission

The mission weekend is about Lay persons searching, sharing, listening, praying and experiencing what Jesus Christ means to them, and how the good news makes a difference in their everyday living. Coordinators work under the instructions, guidance and leadership of the local pastor to accomplish growth in his people.

III. Alabama-West Florida Conference During The Past Year

Churches holding missions in the past few months are as follows:

Hartford UMC, Hartford, AL, Rev. William Barry
Elizabeth Chapel UMC, Pace, FL, Rev. Carl Rogers
Mt. Pisgah UMC, Clanton, AL, Rev. Riley Richardson
Ashford UMC, Ashford, AL, Rev. Bruce Sheffield
Farm Hill UMC, Cantonment, FL, Rev. John Kuritz, Jr.
Heritage UMC, Enterprise, AL, Rev. Ron Ball
Elmore UMC, Elmore, AL, Rev. Glen Pugh
Chancellor Assembly of God, Chancellor, AL, Rev. W.H. Wilson
Myrtle Grove UMC, Pensacola, FL, Rev. Don Dean
Cedar Hill UMC, Brewton, AL, Rev. Herbert Whatley
Callaway UMC, Panama City, FL, Rev. Jack Reynolds
Normandale UMC, Montgomery, AL, Rev. Bryant Wilson
Clear Springs UMC, Robertsdale, AL, Rev. Frank McClendon

Leads UMC, Leads, AL, Rev. Jim Short
Bayou La Batre UMC, Bayou La Batre, AL, Rev. John Weeks

Coordinators for these missions were Grady Watson, Charles Jeter, Ken McKemie, Gary Cox and Luther Nichols.

There was a Lay Witness Mission Celebration at Blue Lake the first weekend in December. Dr. R.O. Sigler, an evangelist from Dothan, AL preached, and the worship, music and sharing was led by eight local churches within our Conference. They are as follows:

Rev. Steve Ashbrook, Pine Grove UMC, Opelika, AL
Rev. Carl Rogers, Elizabeth Chapel UMC, Pace, FL
Rev. Bruce Sheffield, Ashford UMC, Ashford, AL
Rev. Martha Baxter, Coffee Springs UMC, Coffee Springs, AL
Rev. Chris Eckert, Hartford UMC, Hartford, AL
Rev. Ray Kelley, Grand Bay UMC, Grand Bay, AL
Rev. Ron Ball, Heritage UMC, Enterprise, AL
Rev. John Kuritz, Farm Hill UMC, Cantonment, FL

The Celebration was patterned after the Global Celebration last June at Lake Junaluska, NC when thirteen countries gathered. The worship services were conducted by Methodist Christians which included Canada, England, Ireland, the Philippines, South Africa, Mexico, East Germany, West Germany and New Zealand.

Another ministry sponsored by this board is the Holy Spirit Conference at Blue Lake each March. Dr. Dennis Kinlaw and Rev. Richard Stevenson, members of the Francis Asbury Society, were speakers and Scott Robertson, Monroe, GA led the music.

IV. The Future Missions

A Lay Witness Mission may be scheduled by contacting Conference Headquarters, Andalusia, AL; the General Board of Discipleship, Nashville, TN; or a member of the Lay Witness Board:

Charles L. Nelson, Chairperson, Opp; Bill McDurmont, Vice-President, Pensacola; Walter Albritton, Opelika; Barry Corbman, Wetumpka; Charles Jeter, Enterprise; Phillip Lomax, Pensacola; Gray Watson, Bermuda, AL; James O'Shields, Panama City; Gary Cox, Blountstown, FL; and Ken McKemie, Valley, AL.

Pastors and church leaders are encouraged to contact one of these and open lines of communication. Coordinators want to know the desires of the local pastors and serve under his leadership.

God has blessed. We listen when Laymen tell "What Jesus has done in my life," and results in our living a committed life.

Charles L. Nelson
Chairperson, Lay Witness Mission Board

Report No. 3 — WORSHIP COMMITTEE

The Conference Worship Committee continues to explore the multitude of Worship Resources provided by the General Board of Discipleship and The Upper Room, to be informed of the latest resources and guidance available to offer to local churches who are looking to add new vitality and life to their worship participation.

The Worship Committee remains committed to providing meaningful experiences for Annual Conference, ensuring inclusive participation and a variety of styles in music and liturgy. We are delighted to host *The Jubilate Team* from England, who will enhance our Tuesday Evening Worship preparation. *The Jubilate Team* has a display ready for your review.

Bob McKibben

COMMISSION ON SMALL MEMBERSHIP CHURCH

The Commission on Small Membership Church was established as a member of the Alabama-West Florida Conference Council on Ministries by the 1993 Annual Conference. The first organizational meeting took place September 16, 1993. (For purposes of definition, in the AWF Conference, a small membership church was redefined as one with 150 members or less.)

To finalize its organization, the following actions were approved by the 1994 Annual Conference:

1. The Town and Country Ministries was removed from the Board of Missions, Standing Rule 31.

2. Standing Rule 43 was approved: There shall be a Commission on the Small Membership Church (Par. 742) (COSMC) composed of one (1) representative from each District, three (3) members at large to ensure inclusiveness and a chairperson nominated by the Conference Committee on Nominations, a cabinet representative and a representative from the Conference Council on Ministries staff. This Commission shall be responsible for the Town and Country Ministries (Par. 231.5, par. 231.5F).

3. Report No. 3, Conference Council on Ministries: Amended the CCOM constitution to add the chairperson of the COSMC to the membership of the CCOM.

The Commission accepts as its purpose for existence:

1. To affirm the small membership church, celebrating the fact that many are doing an excellent job in fulfilling the mandate to know and glorify God in their communities — and to affirm the importance of these churches in the Kingdom of God.

2. To establish and encourage communication between SMC pastors and their church/churches. Many SMC's tend to be inwardly focused and unconnected to other churches. Many suffer from declining membership and low self-esteem.

3. To help and enable the SMC to develop a vision for their future in their community and in the world through the connectional church. To recognize the importance of their faithfulness to Jesus Christ.

The first established goal, that of Awards and Recognition of Outstanding Small Membership Congregations in our Conference was achieved. Eight churches were selected and recognized as District Outstanding SM Churches, 1993: These are:

DISTRICT	CHURCH NAME	PASTOR
Andalusia	Mexia UMC	Michael Saucer
Demopolis	Stewart UMC	J. Thomas Terry
Dothan	New Brockton UMC	Benny R. McKee
Marianna-Panama City	Center Ridge UMC	C.W. Steverson, Jr.
Mobile	Hubbard Memorial UMC	Arnold Tillman
Montgomery	Union UMC	Lewis A. Doan
Selma	Lime Springs UMC	Jack P. Davis
Troy	Liberty UMC	Roger Richeson

Certificates were awarded by Bishop Morris at the 1994 Annual Conference to all District winners.

The New Brockton UMC was selected as the AWF Outstanding Small Membership Church of the Year. A plaque was presented by Bishop Morris to the lay representatives of the church.

With its selection as AWF SM Church of the Year, New Brockton UMC was also awarded a $500 scholarship for members to attend the SEJ Convocation on SMC at Lake Junaluska. The lay leader and lay delegates attended this Convocation, August 1-5, 1994. They shared their story with the SEJ Assembly. Their presentation provided encouragement to all the Small Membership congregations represented and demonstrated AWF Conference commitment to affirm the Small Membership Church.

The second chronological goal of establishing a District Committee for the SMC has been effected. The membership, organization and responsibilities are tailored to meet the needs of each individual District but are within the guidelines established by the COSMC. A training event for the members of the Committee is planned for 6-7 September 1996 at Blue Lake. Funding for this event has been recommended by the CCOM, Budget and Coordinating Committee.

The third goal of having successful SMC's highlighted in the AWF ADVOCATE was achieved in the Feb 1995 issue. New Brockton UMC was beautifully presented by church member, Bruce Griswold. His article was printed under Success Stories.

The COSMC has responded to the Strategy II recommendation of the 1992 General Conference Task Force on Strengthening the SMC: to wit: The "Administrative Council and Nurture-Outreach Witness" model will be the basic organizational structure and mode of operation for small membership local churches; by taking the following actions:

1. The NOW model has been emphasized and training of individuals has taken place

at the SEJ Conference for Congregations with Small Membership. At meetings of the AWF Commission on Small Membership Churches, the NOW model has been discussed. Its use has been taught in one (1) District.

2. Two resource materials have been distributed for use at the District levels.

a. 6 copies of the Resource Notebook, "NOW Resource Ministries Strategy" by Dr. Deborah K. Cronin have been distributed to the District Committees on Small Membership Churches for training and use in interested churches. It is planned to have one or two resource leaders for the Conference.

b. It is intended to distribute the Hinton Models for Ministry: "Using the NOW Model for Effective Ministry" by Dr. William F. Appleby to each District Committee on SM Churches.

When trained leadership in the NOW model is available, cabinet level support will be needed to identify those selected congregations who would accept and benefit by this organizational concept.

Remaining goals continue to have emphasis for their completion by target dates:

1. ESTABLISH QUARTERLY SMALL MEMBERSHIP NEWSLETTER. Articles and information specific SMC. NLT December 1995.
2. SUNDAY SCHOOL. By December 1995 each District will have in place a trained "training team" to enhance the quality of the SMC Sunday School through cooperation between the District SMC Committee and the Conference Board of Education with District training completed by December 1996. By December 2000 each church in the Conference will have at least an intergenerational Sunday School Class. Who: 1. District Committee SMC, 2. Conference and District lay speakers. Cost: Local Church (for literature).
3. LAY LEADERSHIP: Have a SMC training session for lay leadership during Super Sunday Program in each District led by District Representative on Commission for Small Membership Churches — January 1996.
4. PASTORAL LEADERSHIP — SMC: The Commission will encourage an orientation program of one week's duration for all newly appointed pastors of the SMC by July 1996.

The Commission on the Small Membership Church is enthusiastic about its charge and its accomplishments in a short time of existence. As a new Commission, there are no historical guidelines, cookbook recipes, or precedent setting actions to guide its members. Each member is seeking his/her training, creating interest and becoming involved in the vision of the Commission. All this is accomplished in addition to their daily duties and responsibilities. A major, unanticipated problem in membership occurred following the Commission's first organizational year. Eighty percent (80%) of the District Representatives (members to the Commission) had to be replaced due to changes in assignment or lack of time and/or interest. Such extensive change in the membership structure required retraining, re-educating, and redistribution of materials. The positive aspects of the changes are new ideas, new enthusiasm and new dedication. Prayerfully working together, recognizing the urgency of our call, and intensifying efforts to integrate all pertinent CCOM agencies to the goals and objectives of the Commission — we can be a means of strengthening the mission and ministry of our many AWF congregations with small membership, both rural and urban. These congregations are the body of Christ scattered through AWF. The United Methodist Church has the organizational structure to interconnect and nurture our smaller congregations.

It's a matter of concern, effort and priority.

Belman C. Maddox, Chairperson

BOARD OF PASTORAL CARE, COUNSELING, AND TRAINING, INC.

Report No. 1

The mission of Pastoral Care, Counseling, and Training, Inc. is to provide counseling and care for clergy, clergy families, and diaconal ministers of the Alabama-West Florida Conference. We fulfill this mission by providing subsidy for services from qualified counselors as well as periodic training opportunities.

During 1994 we have established an office in Dothan where we have a 24 hour toll free number (1-800-258-6474) for persons who need counseling services. Rev. Stephen King, our Conference Consultant then locates appropriate help in the person's community or close by for referral. At present we subsidize (on a sliding scale keyed to income) up to 8 sessions. In 1994 we provided for nearly 200 such sessions as well as some additional non-charge hours.

We continue to work toward a permanent network of counselors throughout the Conference area. As this network is developed we will advertise the names and offices participating so those needing such help will be able to contact these persons directly. We of course will continue to offer reimbursement to those who choose a counselor who is not a part of the network. (We do however request that folks check in advance as we do have criteria for qualification of counselors.)

We anticipate continued growth of services in 1995 as word of the network is spread. We also anticipate training opportunities for clergy. As this is written we have conducted a workshop on "Sexual Ethics for Clergy" with excellent participation. These will be expanded through the next year. Special thanks go to Rev. Stephen King for many hours of his time in handling the details of establishing the network. Also to Mrs. Zanatta Hagan who staffs our office very ably and who sees to many tasks with a sense of ministry and a spirit of helpfulness. And, finally to Dothan 1st UMC for office space and help in many significant ways too numerous to list.

John Bonner, Chair

Report No. 2

CLASS OF 1997-98:
Rev. John H. Bonner, P.O. Box 157, Camden, AL 36726
Mrs. Alecia Glaize, 2416 Cloverdale Park, Montgomery, AL 36106-1908
Mrs. Joann Spivey, 510 LeGrand, Dothan, AL 36301
Mr. Harry Hall II, 1110 Burdeshaw Street, Dothan, AL 36303

CLASS OF 1996-97:
Mrs. Joan Anderson, Treasurer, 3119 Belle Christiane Place, Pensacola, FL 32504
Mrs. Joan Byrum, 1504 Old Orrville Rd., Selma, AL 36701
Mrs. Janeese Spencer, 3481 S. Court St., Montgomery, AL 36105
Rev. Fred S. Nichols, 615 W. Pullum, Samson, AL 36477

CLASS OF 1995-96:
Mrs. Joann Turner, Vice President, 3361 Old U.S. Road, Marianna, FL 32446
Rev. Jeff Spiller, 6101 Grelot Road, Mobile, AL 36609
Rev. John I. Baxter, Secretary, P.O. Box 304, Slocomb, AL 36375
Mrs. Irene Beavers, Box 521, Tuskegee, AL 36087

EX OFFICIO:
Bishop W.W. Morris, Dr. William E. Calhoun, Dr. Douglas C. Newton, Rev. Stephen T. King, Conference Counseling Consultant

Report No. 3

STATE OF ALABAMA
COUNTY OF HOUSTON

ARTICLES OF INCORPORATION
OF
PASTORAL CARE, COUNSELING AND TRAINING, INC.

KNOW ALL MEN BY THESE PRESENTS,

That the undersigned incorporators, citizens of the United States, for the purpose of forming a corporation not for profit pursuant to the Alabama Nonprofit Corporation Act, title 10 chapter 3A, Code of Alabama (1975), as amended ("Alabama Nonprofit Corporation Act"), do hereby adopt these articles of incorporation, the same to constitute a charter for carrying out the purposes hereinafter specified:

ARTICLE I

The name of the corporation shall be Pastoral Care, Counseling and Training, Inc.

ARTICLE II

The purpose for which the corporation is formed shall be as follows:

To provide a comprehensive program of pastoral counseling, care and training to members of the clergy, their families, members of the laity and those residing within the geographic boundaries of the Alabama-West Florida Conference of the United Methodist Church.

To receive and hold by gift, bequest or purchase any real or personal property and to manage, invest and reinvest the same and to use and dispose of the same for scientific, religious, educational and charitable purposes as defined in Sections 501(c)(3) and 170(b)(1)(A)(vi) of the Internal Revenue Code of 1986, all for the advancement of the public safety and general welfare of the citizens of the State of Alabama, for Houston County, Alabama, and for the encouragement of civic and community projects of the community and citizens at large and for the education of the general public as the Board of Directors directs in order to promote the general welfare of the citizens through community activities; to hold, either absolutely or in trust for any such purposes, funds and property of all kinds subject only to any limitations or conditions imposed by law or the instrument under which said property is received; to sell, lease, convey or otherwise dispose of any such property and to invest and reinvest the same or any proceeds thereof and to deal with and expend the principal and income for any of said purposes; to act as trustee, and, in general, to exercise any, all and every power, including trust powers and the establishment and maintenance of an endowment fund or funds to support the purposes of the corporation so long as the purposes do not violate any provision of the articles which a corporation not for profit organized under the laws of the State of Alabama for the foregoing purposes can be authorized to exercise.

Upon specific approval of the Board of Directors or executive committee to borrow such sums on such terms and with such security, if any, as may be prescribed in such approval.

All of the assets and income of the corporation shall be used only for the purposes hereinabove set forth, including the payment of expenses incident thereto, and no part of the assets or income of the corporation shall inure to or for the benefit of or be distributable to its members, directors, officers, or other private persons, and no substantial part of its activities shall be for the carrying on of propaganda or otherwise attempting to influence legislation, and the corporation shall not participate in, or intervene in (including the publishing of or distribution of statements) any political campaign on behalf of any candidate for public office.

Notwithstanding any other provision of this Charter, the corporation shall not carry on any other activities not permitted to be carried on (a) by a corporation exempt from federal income tax under Section 501(c)(3) of the Internal Revenue Code of 1986, as amended (or the corresponding provision of any future Internal Revenue Code provision) or (b) by corporation, contributions to which are deductible under Section 170(c)(2) of the Internal Revenue Code of 1986, as amended (or the corresponding provision of any future Internal Revenue Code provision).

In the event of dissolution or other termination of the corporation, after paying or making provision for payment of all liabilities of the corporation, title to all its assets shall vest in any organization or organizations organized and operated exclusively for charitable, educational, religious or scientific purposes, which at the time qualify as an exempt organization under Section 501(c)(3) of the Internal Revenue Code of 1986, as amended, as the Board of Directors shall direct, to be used exclusively for the purposes hereinabove set forth, it being intended that no distribution or payment shall be made which will impair or destroy the tax exempt status of the corporation or which will result in the denial of tax exempt status to donations, contributions, legacies or dues received by this corporation to the extent that such tax exempt status shall be allowed under any applicable law or regulation.

ARTICLE III

The qualification of members and the manner of their admission shall be as follows:

All persons interested in the scientific, religious, educational, and charitable purposes of the corporation, and the advancement of health care agencies, their activities and objectives, and education of the general public as to the aforementioned, and who meet such additional qualifications as may be prescribed in the Bylaws of the corporation are eligible to become members of the Board of Directors of the corporation upon approval or acceptance in the manner authorized by the Bylaws and the Board of Directors.

ARTICLE IV

The duration of the corporation shall be perpetual unless the corporation is dissolved by law or otherwise terminated.

ARTICLE V

The name and address of the incorporator is as follows:

Rev. Stephen T. King
1380 West Main Street
Dothan, Alabama 36301

ARTICLE VI

The day to day business and operations of the corporation shall be conducted by the Board of Directors as delegated to the officers of the corporation. The affairs of this corporation are to be managed by a President, one or more Vice Presidents, a Secretary and a Treasurer and such other officers as may be provided for in the Bylaws of the corporation. The offices of Secretary and Treasurer may be held by one individual. The officers of the corporation shall be elected by the Board of Directors at the annual meeting of the corporation.

ARTICLE VII

The names of the officers who are to serve until the first election under these Articles of Incorporation are as follows:

Rev. John Bonner, President
Jo Ann Turner, Vice President
Joan Anderson, Treasurer
Rev. John Baxter, Secretary

ARTICLE VIII

The Board of Directors of this corporation shall consist of the number of members as shall be set forth in the Bylaws of the corporation, which number shall initially be five (5) and which number shall at no time be less than five (5) and no more than fifteen (15) members. The names and addresses of the persons who are to serve as members of the initial Board of Directors and until the first election under these Articles of Incorporation and the Bylaws are:

Rev. John Bonner
P.O. Box 157
Camden, AL 36726

Mrs. Jo Ann Turner
3361 Old U.S. Road
Marianna, FL 32446

Rev. John Baxter
P.O. Box 304
Slocomb, AL 36375

Mrs. Joan Anderson
4300 W. Francisco Rd. #41
Pensacola, FL 32504

Rev. Mark LaBranche
P.O. Box 240247
Montgomery, AL 36124

Mr. Collier Martin
3225 Pursell Lane
Pensacola, FL 32526-9314

Mrs. Joan Byrum
1708 Old Orville Road
Selma, AL 36701

Rev. Stephen T. King
1380 West Main Street
Dothan, AL 36301

Bishop W.W. Morris
424 Interstate Park Dr.
Montgomery, AL 36109

Mr. Curtis Henderson
6207 Sarah Drive
Pensacola, FL 32502

Dr. William Calhoun
P.O. Box 700
Andalusia, AL 36420

Rev. Jeff Spiller
6101 Grelot Road
Mobile, AL 36606

Mrs. Irene Beavers
P.O. Box 521
Tuskegee Institute, AL 36087

Dr. Douglas Newton
P.O. Box 2044
Selma, AL 36702

Mrs. Janeese Spencer
2435 Winchester Rd.
Montgomery, AL 36106

ARTICLE IX

The location of the initial registered office of the corporation is 1380 West Main Street, Dothan, Alabama 36301 and the name of the initial registered agent of the corporation at said address is Stephen T. King.

ARTICLE X

Any action required to be taken at a meeting of the Board of Directors may be taken without a meeting if a consent in writing setting forth the action taken is signed by all members of the Board of Directors.

ARTICLE XI

The Bylaws of this corporation shall be made, altered, or rescinded by a vote of two-thirds (⅔) of all members present at any meeting of the Board of Directors or by the unanimous written consent of all members of the Board of Directors.

ARTICLE XII

Amendments to these Articles of Incorporation shall be approved by a vote of two-thirds (⅔) of all members present at any meeting of the Board of Directors or by the unanimous written consent of all members of the Board of Directors.

IN WITNESS WHEREOF, I, the undersigned have hereunto set my hand and seal to these Articles of Incorporation for the purposes therein set forth all as of the _____ day of _____, 19_____.

_____
Rev. Stephen T. King, Incorporator

PREPARED BY:
Alan C. Livingston
Lee & McInish, Attorneys
238 West Main Street
Dothan, Alabama 36301
(334) 792-4156

COMMISSION ON THE STATUS AND ROLE OF WOMEN

The goal of the Alabama-West Florida Commission on the Status and Role of Women is to serve as advocate, catalyst, and monitor to empower women to transform the church so that an inclusive people of God might be in ministry and mission to a hungering world. During 1994-1995 the Commission continued to work to reach this goal.

The Commission has encouraged all local churches to follow "Guidelines for Leading Your Church — Status and Role of Women 1993-1996."

A retreat was sponsored by the Commission in February. An invitation was issued to "all women and men who hunger for a deeper spirituality, who want to discover anew who they are before God, and who long to journey toward wholeness." Lida Hill of Ferry Pass United Methodist Church was the most effective leader of the retreat. The theme was "Listening Heart — Joyful Life." Boots Guthrie was chairperson of the event.

The District Representatives have received training material that will allow them to guide local church representatives.

Dr. Wanda Bigham, President of Huntingdon College, was the speaker at the breakfast at Annual Conference.

The Commission has established a "Women in Ministry" scholarship. Any woman who is enrolled in a United Methodist College or Seminary is eligible to apply for the scholarship.

The Commission sponsored four delegates who represented the Conference at a national conference on Victim-Survivor Advocate Training.

The Commission continues to encourage the churches to take advantage of the opportunity that they have to have a Clergy Woman as their pastor.

Mary Ann Bullard received the Alice Lee Award that is presented each year to an outstanding woman in the Conference.

Jane Walker, Chair

COMMISSION ON RELIGION AND RACE

The specific activity held in relationship to the Commission on Religion and Race in the Alabama-West Florida Conference was the Conference Review conducted August 19-20, 1994 at Blue Lake by a panel of representatives from the General Commission on Religion and Race. Reports of the Review, at this writing, still are not available.

Related events by the Conference Commission in the interest of its mandates have been a public convocation (reported earlier) in the Mobile District on April 23, 1994 at the Toulminville-Warren UMC. Efforts along the lines of training and organization have been emphases on subcommittee discussions and studies of Commission functions for continued training, and, on identification of personnel to implement more adequately the principles involved. We perceive the needs for and seek the representation of further diversity in the membership of the Commission.

The attention of the Conference is herewith requested to the Bishop's Convocation on Religion and Race scheduled for your observation at Blue Lake on September 29-30, 1995. We sincerely hope that your profound interest will be thoroughly aroused in the efficacy of diversity, inclusiveness and brotherhood.

Laurence Hayes, Chairperson

BOARD OF MISSION

Report No. 1

The Alabama-West Florida Annual Conference Board of Mission has worked diligently to enhance the mission outreach of our conference churches and institutions. We trust our efforts during the past twelve months have benefited our conference and have facilitated the expansions of God's kingdom.

The Board of Mission is structured in a four committee format. These committees are: Congregational Revitalization chaired by Rev. Grant Parker, Outreach Ministries chaired by Sarah Doyle, Mission/Advance chaired by Rev. Don Dean, UMVIM chaired by Rev. Lester Spencer. In reading the committee reports to follow you will sense the high degree of dedication the members of these committees give to the mission work of our conference. I am personally very grateful for their fine work. I am also grateful, as is our entire board, for the support and direction provided to us by Conference Mission Secretary, Rev. Don Brill.

Please continue to support the mission work of our conference through prayer, service and financial support of World Service and Conference Benevolence, Advance Specials, Special Day offerings and the Ten Dollar Club.

Rusty Taylor, Chairperson

Report No. 2 — THE MISSION/ADVANCE COMMITTEE

The Mission/Advance Committee has two major areas of responsibility: first, to encourage and enable churches of the Alabama-West Florida Annual Conference in mission related activities; and second, to oversee the Advance Special program of the Conference.

The Mission/Advance Committee has developed a handbook designed to assist local churches in their missions giving program. The handbook, "Partnership in Mission," provides the local church an outline for preparing a well-rounded missions budget. Recognition is also offered to churches successfully reaching the Committee's suggested goals for giving.

Copies of "Partnership in Mission" are available through Rev. Don Brill, c/o Alabama-West Florida Conference office, Drawer 700, Andalusia, AL 36420.

The Mission/Advance Committee recommends the following projects be designated as Conference Advance Specials for the coming year:

I. MISSIONS OF THE ALABAMA-WEST FLORIDA CONFERENCE
   A. Hispanic Ministries, Baldwin County, Alabama
   B. Dumas Wesley Community Center, Mobile
   C. Mobile Inner City Mission, Mobile
   D. Nellie Burge Community Center, Montgomery
   E. Mandarin Far East Evangelistic Mission, Pensacola

II. NEW CHURCHES — Five year limitation
- A. New Church Development
- B. Bayou George, Panama City
- C. Emmaus, Panama City
- D. Korean, Montgomery
- E. Orange Beach, Orange Beach, AL
- F. Woodbine, Pace, FL

III. SPECIALIZED MISSION CATEGORIES
- A. UMVIM Work Teams
- B. Hospital Chaplains, UAB Hospital, Birmingham
- C. Ten Dollar Club
- D. Specialized Ministries Camps
  1. 4-L Camps
  2. Camp Discovery
  3. Sunshine Camps
  4. Bell Camp
- E. Wesley Foundations
  1. USA, Mobile
  2. Auburn University, Auburn
  3. Tuskegee University, Tuskegee
  4. University of West Florida, Pensacola
  5. Pensacola Junior College, Pensacola
  6. Troy State University, Troy
- F. Therapeutic Foster Care Program
- G. Noah's Ark Beach Ministry, Panama City
- H. Johnson Hill Summer Youth Project, Eutaw, AL
- I. Whitewater UM Camp, Selma District
- J. Blue Lake Debt

IV. CHURCHES
- A. Chunchula, Mobile County
- B. New Style, Clanton, AL
- C. Graceville First
- D. Barrett Road, Selma

V. DISTRICT ADVANCE SPECIALS
- A. Demopolis
  1. Johnson Hill
  2. Livingston Wesley Foundation
- B. Dothan
  1. The Settlement
  2. Tabernacle
  3. Angel Tree Project of Prison Ministry Fellowship
  4. Christian Mission Center
- C. Marianna/Panama City
  1. Noah's Ark Beach Ministry
  2. Bayou George
  3. Emmaus
  4. Graceville First
- D. Mobile
  1. Dumas Wesley Community Center
  2. Mobile Inner City Mission
  3. USA Wesley Foundation
  4. Chunchula
- E. Montgomery
  1. Nellie Burge Community Center
  2. Auburn University Wesley Foundation
  3. Tuskegee University Wesley Foundation
  4. Korean Church

F. Pensacola
   1. University of West Florida Wesley Foundation
   2. Pensacola Junior College Wesley Foundation
   3. Ecumenical Ministries of Baldwin County
   4. Orange Beach
   5. Woodbine
   6. Tensaw Little Zion UMC Rebuilding
G. Selma
   1. New Style
   2. Whitewater Camp
   3. Selma District $25 Club
H. Troy
   1. Troy State University Wesley Foundation

NOTE: GUIDELINES FOR ADVANCE SPECIAL PROGRAM are available upon request.

Don Dean, Chair

Report No. 3 — SECTION ON CONGREGATIONAL REVITALIZATION

Our section's primary responsibility is to provide assistance to existing congregations in their revitalization efforts. For the purpose of definition, revitalization does not mean starting a new congregation in a new area; or, relocating an existing congregation to a new location unless there is no potential for residents in the congregation's present location. By potential we mean people in residence in the church's service area. Revitalization, then, means an effort by a local church to serve its own service area, in ministry to the needs of its people, as well as those who are members of the congregation.

The Section on Congregational Revitalization seeks to fulfill its primary task (stated above) in several ways:

1. By receiving and evaluating applications for Board of Missions grant funds, then recommending to the Board of Missions either approval or disapproval of such requests. The maximum amount of grants of this nature is $1,000.
2. By receiving and evaluating applications for mission loan funds and making recommendations to the Board of Missions concerning these loan requests.
3. By receiving and reviewing applications for Spring and Fall Ten Dollar Club appeals and making the appropriate recommendations to the Board of Missions.
4. By selecting one or two priority revitalization projects (churches) from our conference annually. The section then provides resources for grant and loan funds from our section and consultation teams to work with the selected churches, while enlisting support from other resources such as UMVIM, Ten Dollar Club, Advance Specials, Ethnic Local Church resources, etc.
5. By supplying the presiding bishop, and present cabinet members with current copies of the source document used by the SCR and the Board of Missions in selecting each year's priority revitalization project(s).

GRANT FUNDS APPROVED JUNE AND SEPTEMBER 1994 AND JANUARY 1995

$1,000	—	Coley Chapel UMC (Andalusia District)
$ 500	—	Pine Level UMC (Selma District)
$ 500	—	Washington Street UMC (Troy District)
$1,000	—	Benson/Bethel UMC (Montgomery District)
$ 500	—	St. Stephens UMC (Mobile District)
$1,000	—	Johnson Hill UMC (Demopolis District)
$ 500	—	Lime Springs UMC (Andalusia District)
$1,000	—	New Brockton UMC (Dothan District)
$1,000	—	Gosport UMC (Demopolis District)
$1,000	—	Zion UMC (Demopolis District)
$1,500 (max)	—	Bagdad UMC (Pensacola District)
$9,500	—	**(Total)**

In addition to expending the funds mentioned above, the SCR dispensed funds in excess of $22,000 in support of Mulder Memorial UMC (Montgomery District), our 1994 priority revitalization project.

We are pleased to report that the Section on Congregational Revitalization (SCR) has selected Callaway UMC (Marianna/Panama City District) as our 1995 priority revitalization project.

Reverend T. Grant Parker, Sr., Chairperson

Report No. 4 — OUTREACH MINISTRIES

The Outreach Ministries committee of the Conference Board of Missions strives continually to be aware of and engage in service to the areas of Health and Welfare, Appalachian Development, Christian Unity and Interreligious Concerns, Urban Ministries, and Disaster Response. In many ways these areas are very diverse, but in other ways they overlap tremendously in our endeavor to serve through the mission area of the local church.

Each year we hope to broaden our base of communication between the local congregation and the district, conference and general conference levels of the church. We strive to educate and involve the local church in service in these areas of mission.

Members of the Board of Missions serve on each of the Conference Mission Agencies to act as a liaison between the agency and the Board. This facet of the Urban Ministries area is most important, for through this active involvement we hope to better communicate the ministry of these agencies as well as their varied needs. This Board has also been represented at the annual Convocation on the Urban Ministries of the church held this past February.

Leaders of the Health and Welfare committee attended an Accessibility Workshop in March for local church and district leaders. Dr. Robert Pitzar from SEMAR led this workshop and Rev. Ervin Dailey directed those in attendance to Access Sunday. The desire is to make local congregations aware of those with limiting physical conditions within their midst. Goals for 1996 are to engage in programs in deaf ministry.

Capable leadership continues to anchor the area of Disaster Response to train local members for response in time of need.

And the Alabama-West Florida Conference continues to join with the Commission on Religion in Appalachia to share resources with others for work with the Appalachian Development Committee.

Sarah B. Doyle, Chair

Report No. 5 — UNITED METHODIST VOLUNTEERS IN MISSIONS (U.M.V.I.M.)

We have much to celebrate in the Alabama-West Florida Conference. Of the teams we know about (and we suspect there were many more teams who did not report through our Committee, we estimate only 40% report through us), our Annual Conference gave more than $1.1 million during 1994 to help causes supported by U.M.V.I.M.

Other donations in addition to the trips from our Conference included $18,000.00 for a bus for the Cuba Methodist Church, $52,000.00 for a Jamaica team, over $200,000.00 for disaster responses in our Annual Conference and the North Alabama Conference, and $2,000.00 for UMVIM guests from Cuba and Kenya. A total of 2,623 individuals reported for volunteer work on over 200 teams.

Each year we sponsor a Tuesday Morning U.M.V.I.M. Celebration Breakfast during Annual Conference. This year we will meet at the St. James UMC at 7:00 A.M. We invite you to join us. Last year we were part of the Conference UMVIM Rally at the Pine Forest UMC in Pensacola, and we hope to sponsor another Rally this year.

We stand ready to help the Conference Disaster Response Team with our help, skills and time. If you and your Church would like to get involved and find out more about UMVIM work, you need to contact your District UMVIM Coordinator:

Andalusia: Rev. Bob Crumbly
Demopolis: Mr. Jimmy Scruggs
Dothan: Rev. Chris Eckert
Marianna/Panama City: Rev. Dean Allerheiligen
Mobile: Rev. Ted Hoagland
Montgomery: Mr. Rudy Heintzelman
Pensacola: Rev. Perry Dalton
Selma: Rev. Jack Davis
Troy: Rev. Glenn Butler

If you and your Church would like to get involved in an UMVIM project in a certain area, you are asked to contact these members of our committee about that area:

Costa Rica — Rev. Perry Dalton
Jamaica — Rev. Allen Newton
Cuba — Rev. Lester Spencer
Guatemala — Rev. Ted Hoagland
Panama — Rev. Ed Glaize
Mexico — Rev. Ted Hoagland
Russia — Rev. Mark LaBranch
Conference Projects — Rev. Don Brill
National Projects — Rev. Chris Eckert
Kingdom Builders — Mr. Robert Powell
Brazil/Kenya — Mr. Rudy Heintzelman
Disaster Response — Rev. Fred Toland

Lester Spencer, Jr., Chair

Report No. 6 — DISASTER RESPONSE

Your Conference Disaster Response Committee has been very active this past year in responding to disasters within our Annual Conference and help organize response to help other Annual Conferences. This committee is organized and structured to effectively respond to any disaster within our Conference and to go beyond our boundaries as needed. Our Philosophy and Purpose are listed in the new Training Manual and available upon request.

Three key messages from your committee to you if you are interested in being of help following a disaster:

#1 — Never send donated goods to a disaster without first determining they are needed and have been agreed on by the recipients.

#2 — Volunteers can be an asset or liability. Before you send a work team get in touch with the disaster survivors and clear everything with them **before** you go. Work teams who come unannounced can add to the problems of a disaster.

#3 — All financial donations should be sent to the Conference treasurer marked for what disaster. You can be assured that 100% of your donations will be sent as requested.

We sponsored several Response Workshops at Blue Lake and in the District where they were needed and requested. We have both a Disaster Response Coordinator and a United Methodist Volunteers-in-Mission Coordinator in each District, appointed by the District Superintendent and trained by this Conference Committee. Training is available both for each District and your local Church upon request.

We want to say a very special "Thanks" to the many people who responded to the needs in the Andalusia, Dothan and Marianna/Panama City Districts to the Summer, 1994 floodings. There were so many who responded that it is almost impossible to list them. This response is another valuable lesson in the positive value of our Connectional System at its best. We are able to respond because there are so many who care.

We have been very instrumental in the organization of local interfaith response to assist in disaster response. We took the lead in organizing ALVOAD (Alabama Volunteer Organizations Active in Disaster) and the Rev. Fred Toland is the first and current President. We work closely with the States' Emergency Management Agency (both Alabama and Florida), the local Emergency Agencies and the American Red Cross.

Your Conference Disaster Response Committee is ready to do what needs to be done in any disaster and is available to help you and your community. We appreciate the support of the Conference Board of Mission as we share the "Good News" of Jesus Christ even in times of Crisis.

Fred Toland, Chair
Mobile Inner City
3841 Bebee Pt. Dr.
Theodore, AL 36582
334/973-1421

Don Brill, CCOM
Conference Council
P.O. Box 700
Andalusia, AL 36420
334/222-3127

Bill Elwell, UMVIM
United Methodist
Volunteers-In-Mission
103 West King St.
Headland, AL 36345
334/693-2956

Report No. 7 — NELLIE BURGE COMMUNITY CENTER

Having the opportunity to render service to people who have needs is indeed a blessing. Seeing positive changes come into the lives of children and young adults daily is truly rewarding.

Our several programs are progressing nicely in spite of our antiquated building and limited space. This is the third site since our founding in North Montgomery in 1904. This building was rather old when the move was made here in 1954. The Board of Directors is finalizing plans for the construction of a new facility. We solicit your prayers in this challenging undertaking.

The pre-school day care stays full to its licensed capacity of 32 children. We are blessed by having a day care staff of workers whose goal is to assure a happy, more fulfilling life for our children. We are grateful to God for the opportunity to extend the mission arm of our church into the lives of our children.

The Young Mothers' Classroom (GED) continues to go well. We have graduates from time to time to go on to a higher educational level or to a technical school. It is exciting to watch them progress. A familiar statement is "I never thought I could do it but look at me now!"

The home day care nutrition program continues to grow. We have approximately 260 licensed homes under contract with nearly 1,800 children enrolled. Four monitors visit in the homes and oversee this fine program.

We are thankful to all of those who help to make our energies reach fruition. It is heartwarming to be reminded of the caring and love of such a large number of people throughout the conference.

W. Paul Woolley, Jr., Director

Report No. 8 — DUMAS WESLEY COMMUNITY CENTER

It is good to report to you again. We, the Dumas Wesley Community Center staff and Board of Directors, would like to express our thanks to you, our supportive community, for making so many services to those in need possible. We are well aware that we are only as strong as those who support us.

The past year has been an eventful one. Many services have been able to expand to meet the needs of more and more people, but quite frankly much more needs to be done.

1995 poses a real threat to our agency simply because of the new direction of the political regime running our country. We stand to lose fifty percent of our budget if the worst case scenario prevails come October 1, 1995. The vast majority of this cut would come through cuts in CACFP (Child and Adult Care Food Program). Hopefully, we will not get the full impact of the coming cuts.

One things remains certain, we have the poor with us and as an integral part of our society we, the church, must speak to their needs whether they be spiritual, physical, or social. As a historical advocate for the least powerful in our society, this center will continue to speak out and champion the plight of the poor and needy. We solicit your support.

In spite of the tone of the preceding paragraphs, we look forward to the possibilities that exist for us. We are encouraged by a growing, supportive community and as long as this is happening, we can remain a relevant factor in the lives of those we serve.

Please plan to visit this center at your convenience. Thank you for caring, sharing, and supporting this institution for more than 92 years.

Carlton Caruthers

Report No. 9 — THE UNITED METHODIST INNER CITY MISSION MOBILE METRO MINISTRY

We at the United Methodist Inner City Mission continue to learn what it means to be the Body of Christ to God's children in the inner city. To proclaim the Good News to the poor and to translate it to meet the spiritual, physical and emotional needs of our community is our privileged mandate. We seek to fulfill this mandate through prayer, worship, programs, events and individual involvement.

The Conference year 1994-1995 has been a continuation of our programs to address the problems of drugs, crime, poverty, hopelessness, overcrowding, homelessness, fear, illiteracy

and unemployment. Some of the programs which have continued are emergency assistance, Bible Schools, children, youth and senior citizen groups, community clubs, gang intervention, feeding the homeless, young mother's club, adult basic education, tutoring, literacy training, counseling, and commodities distribution.

We started some new ministries that are successful in their purpose. These include the new Inner City Dance Troupe and the Boy Scouts/Cub Scouts. Our dance Troupe is in cooperation with the University of South Alabama Department of Community Involvement and our Boy Scouts/Cub Scouts are in cooperation with several other churches in our community.

A ministry that we are very excited about is our emerging church community. Each Sunday morning we transport families from our community to the reopened St. Francis Street UMC. Several of our families are attending regularly. This is greatly enhancing the spiritual life of our community. We hope soon to start our Sunday School program. More about this in the Mobile Metro report.

Taylor Park continues to be very effective in offering our children, youth and young adults a safe and fun place to spend their free time. We continue to field organized city league sports teams in football, baseball, softball, T ball, and basketball. Through volunteers we are now moving into the sports of tennis and soccer. Taylor Park is also the site for our after school tutoring and our daily senior citizen program.

We are very pleased the Wesley Fellowship at Auburn University will be sending us five students to intern at the Mission during the summer quarter. These students will be assigned to Taylor Park, The West Wilmer Christian Center, St. Francis Street UMC and the Mission. They will also be very active in offering leadership, coordination and spiritual programming for our summer work teams.

Disaster response continues to be a part of the Mission. Dr. Fred Toland was very active this year in coordinating relief efforts for the Tornado victims in North Alabama and the Flood victims in Alabama and Florida. A more extensive report can be found in the journal report on Disaster Response.

We sincerely thank the United Methodist of the Alabama-West Florida Annual Conference for your prayerful and financial support of this mission ministry.

MOBILE METRO MINISTRY

During the conference year 1994-1995 the Mobile Metro Ministry, operated under the leadership of the United Methodist Inner City Mission, has shown significant growth in its outreach.

The West Wilmer United Methodist Christian Center, located in a marginalized community, has shown some growth in ministry and participants. The most significant ministry has been the beginning of a Sunday School program. It is our prayer that this ministry will continue to grow. We are very excited that this summer the Wesley Fellowship from Auburn University will be sending five students to work with the Inner City Mission. It is our plan to locate at least one and possibly two of them in the West Wilmer Community to work with the children and youth. Our lay speaker, Mike Younklin, has recently been approved by the District Committee on Ordained Ministry to be recommended to the Conference as a Student Local Pastor.

The St. Francis Street ministry has been the area of the most significant growth. Our stated goal of last year was to start an inclusive worship experience on November 23, 1994. This happened and we continue to meet each Sunday at 9:00 A.M. The worshiping community is primarily the homeless and the people in the inner city. We have had over a hundred in attendance but our normal attendance is between 50 and 70. It is our goal to have 300 in three years. The worship is a combination of traditional and innovative responses.

Prior to the Sunday Morning Worship Service we have breakfast for the homeless in Mobile. Many United Methodist Churches and churches of other denominations and other faiths are assisting in this growing ministry. It is not unusual to feed over 125 on Sunday Morning.

We are currently in the process of organizing our Sunday School program. It is not unusual for us to have 20 to 25 children and youth. It is imperative that we provide an avenue to help them build their life foundations in the Word of the Lord.

Also housed in the St. Francis Street facility are The St. Francis Street UMC Historical Society, the Loaves and Fish daily homeless feeding program, the Mobile Union Chapter

for the Homeless, and the Franklin Memorial Health Care for the Homeless. We are currently in conversation with Mobile Mental Health who would like to locate their program for the homeless in the facility.

Reverend Fail has been appointed by the Mayor of Mobile to serve on the 10 member Board of Directors of the Homeless Coalition in Mobile. In cooperation with the other religious, community, and governmental agencies this coalition is seeking to coordinate and facilitate the long term care of the homeless in Mobile.

Again we wish to thank this Conference for its support of this ministry.

Harry McDavid, Chair of the Board
Charles Fail, Pastor
David O. Pierce, Associate Director

Report No. 10 — NOAH'S ARK

The ministry of Noah's Ark has continued to make the only permanent year round outreach specifically to the visitors of Panama City Beach. God has blessed this ministry of Noah's Ark and has created a "community" through which He touches the world from the Southeast to Canada, even to England and beyond. The involvement of the Snowbirds and summer retreat groups in the outreach ministry has been phenomenal.

In the past seven years, the Snowbird ministry has become an increasingly active community and has expended dramatically with an increase in membership from approximately 750 members in 1988 to over 975 members in 1995. The number of weekly activities in arts and craft classes, Bible studies, worship, workshops, and meetings has increased from approximately 40 in 1988 to over 80 in 1994. The age span of this group encompasses ages 55 to 85 with the average being around 75 years of age. The need for a pastoral ministry with this group has continued to grow. Being there for them in the midst of death or sickness when far away from home and family is very important. Amidst the love and fellowship shared, it is easy to understand why the Snowbird Ministry is their home and family when they are in Panama City Beach.

The summer income from retreats was down somewhat for 1994 but projected figures for summer 1995 look to be back to normal. Due to the shortening of the summer season by nearly three weeks on average by the length of the school year the sources of summer income are becoming maximized. Furthermore, many commercial businesses with their massive marketing to churches within our conference, makes it difficult for Noah's Ark to compete. With nearly 60 groups visiting the Ark the facilities for the summer of 1994 were booked over 56% of the time. That is four nights of every week with ALL facilities occupied. The summer concerts performed twice nightly averaged almost 700 people a week and the youth who stay in retreat at the Ark continue to make a tremendous witness on the beach each afternoon. Listed below is a partial list of the ministries and activities which take place at Noah's Ark.

The overall expenses of ministry have increased by 10 to 40% *(with no change in staff expenses in over eight years)*. The United Methodist institutional sources *(Conference Benevolences, Conference UMW, and Conference Advance Specials)* made up 20% of the total funds needed to maintain the existing programs and ministries of Noah's Ark for 1994. The additional 80% needed for the ministry have been raised through the summer retreats, gift shop, tapes, donations, offerings, and Snowbird Ministry *(54% from the summer and 26% from the Snowbird ministry)*. The only debt burden is $6,000 *(3% of the Total Budget)* a year for the mortgage on the retreat house with the remaining 97% of the budget being used for the programs and ministry. With the sources of self generated income being maximized, for the Ark to grow will depend upon the support of the Alabama-West Florida Conference churches through their apportionment which funds the Conference benevolences, Advance Special Gifts, United Methodist Women, and other Methodist Sources.

As Noah's Ark moves into its third decade of service there are many new and exciting opportunities for God to reach the world through the ministry of Noah's Ark. Exciting things are happening at Noah's Ark. From the old theater in Long Beach over 20 years ago to today God has had a place in the midst of the "Miracle Strip" and God will continue to have a place through the support of his people called United Methodist.

Summer Ministry

- *Twice nightly FREE Christian concerts to public*
- *Retreat Center for youth groups to hold retreats and become involved in ministry*
- *Daily Afternoon Beach witnessing with retreat groups and summer musical group*
- *Permanent Christian presence and Witness to vacationers*
- *Pastoral ministry and outreach to vacationers*

Winter Ministry

- *Christian Community meeting the needs of winter residents of Beach area who are mostly Retired Age*
- *Pastoral Ministry to Winter visitors*
- *Special events*
- *Health programs*
- *Opportunities for community service*
- *Travel opportunities*
- Weekly Classes and Activities *(many with Multiple classes):*

Worship Service	*Darts*	*Pine Needle Weaving*
3 Dance Bands	*Decoupage*	*Potato Art*
Barbershop Chorus	*Dixieland Band*	*Quilling*
Bible Study	*Drama*	*Quilting*
Bowling	*Dress Making*	*Shuffleboard*
Bridge Lessons	*Furniture Stripping*	*Social Events weekly*
Card Games, Bridge,	*Glee Club*	*Stained Glass*
Euchre, Pinochle,	*Lapidary*	*Stitchery*
Cribbage	*Painting*	*T-Shirt Decorating*
Choir	*Petal Porcelain*	*Tatting*
Crochet	*Photography*	*Woodcarving*
Dancing		*Writers Workshop*

The Board of Directors of Noah's Ark consists of: Ordained ministers of the greater Panama City area; Equal number of lay persons from the Panama City area; Marianna-Panama City District Superintendent; Representative of Conference Associate Director of Age-Level Ministries; Conference and District UMW, Conference Board of Missions; Conference Council on Youth Ministries; Marianna-Panama City District Missions Secretary; Executive Director of Noah's Ark; Members-at-Large: Rev. Ken Autrey, Rev. John Wesley Spivey, Monza Wilson, Rev. Joe Curtis, Rev. Robert Ellisor, Richard Garrett, Helen Picklesimer and Mike Owenby.

Luke Pinegar, Executive Director
Rev. Dan Hudson, Associate Director/Pastor

Report No. 11 — HISPANIC MINISTRIES OF THE ALABAMA-WEST FLORIDA CONFERENCE

I. Hispanic Ministries strives to bring all Hispanics into contact with Jesus Christ. We have initiated **Spanish Language Church Services** which take place each Sunday afternoon at the Summerdale United Methodist Church. Attendance ranges from fifteen to forty individuals with Sunday School classes for about ten children.

II. A total of five **Communities of Faith** have been organized with either permanent or seasonal personnel. These may last from four to twelve weeks. Many of the people who began in the Communities of Faith now participate in the regular church services.

III. Lay Missioners from Eclectic UMC successfully maintain regular **weekly services at Maxwell AFB** for Hispanic inmates.

IV. English As a Second Language classes take place on farms, in Daphne UMC, and in our office in Summerdale. Several students are working toward GED's in English. Help is provided by qualified volunteers. In addition we have taught Alabama Driver's License classes, and continually provide help with citizenship studies. In the spring classes in using a sewing machine will begin in the Gulf Shores area.

V. So far as we are able to determine, all the Hispanics with whom we work are legal aliens. Since most of them are now interested in bringing their families to the United States

with them, this can be a complicated procedure. Qualified assistants cope with this paperwork in our office. As more and more families arrive, we are able to expand the Communities of Faith.

VI. While we conclude our Sunday sessions with fellowship, there is a need for more contact among our Hispanics. Therefore, we are organizing our annual Sports Day. This is an area where we need considerable help with the provision of transportation, equipment, and leadership.

VII. Additionally, we desperately need Sunday School teachers for teenagers and small children. We expand English as a Second Language classes as fast as we can find additional teachers. Other programs await volunteers. If your heart speaks to you about alcoholism, battered women, child abuse, teen pregnancy, and other social problems, please contact us at 334-989-2742, or P.O. Box 336, Summerdale, AL 36580.

VIII. Thank you all for your support. God Bless you.

A.M. "Lee" Allen, Chair of the Board
Aida Walker, Executive Director

Report No. 12 — TEN DOLLAR CLUB

In March, 1995, there were 1,980 members plus 535 ministers of the TEN DOLLAR CLUB. The Conference Board of Missions established the TEN DOLLAR CLUB to be used in our Annual Conference for Church Extension (new Churches) and the Revitalization of established Churches and Missions.

You can join the TEN DOLLAR CLUB as an individual or your group may join (Sunday School Class and any group in the Church). As a member you will be invited to contribute $10.00 no more than two times per year. All appeals have been studied and approved by your Conference Board of Missions. You are assured that the need and ministry are vital and the 100% of your gift is used for that project. The cost of Administrative printing and mailing (and the cost of postage is getting higher) are paid from funds through our World Service and Conference Benevolence Apportionment (this is why it is so very important to pay our World Service/Conference Benevolence in full that 100% can be given to the needed ministry).

The response continues to grow, but there is still a need for more members and for all members to respond. Plan to have a TEN DOLLAR CLUB membership drive in your local Church. You may contact the Conference Board of Missions for details and promotional materials. The third Sunday in September each year is the TEN DOLLAR CLUB enrollment Sunday.

The results of the last ten (10) appeals:

— Korean UMC (Montgomery) — New Ministry	$ 5,300.00
— St. Mark UMC (Andalusia) — Relocation	5,700.00
— Aldersgate UMC (Marianna/Panama City) — New Church	7,800.00
— Emmaus UMC (Marianna/Panama City) — New Church	9,107.00
— Mt. Moriah UMC (Demopolis) — Revitalization	8,484.00
— Woodbine UMC (Pensacola) — New Church	10,123.33
— New Style UMC (Selma) — Relocation	8,515.00
— Tabernacle UMC (Dothan) — Revitalization	12,139.10
— Orange Beach UMC (Pensacola) — New Church	9,183.96
— Benson/Bethel UMC (Montgomery) — Relocation	11,165.00
Total for the last ten Appeals	$87,517.39

Donald R. Brill, Director

Report No. 13 — GOLDEN CROSS

This conference year we highlighted the Golden Cross Sunday for Mother's Day by making available bulletin inserts for those churches who desired to use them. We used the theme, A WAY TO CARE...A DAY TO SHARE.

We continue to receive requests from across our Conference. We have been able to respond to all calls because of the faithful giving of our people-from small and large churches.

We are encouraged as we receive notes of appreciation from many who have received assistance. Many people are faced with mounting health costs, the fluctuating economy, and become financially vulnerable. The assistance provided by your Golden Cross program makes a real difference in the lives of our people.

We encourage more of our people to be given an opportunity to share in the Golden Cross program by observing GOLDEN CROSS Sunday on Mother's Day. When you give to Golden Cross you are assisting another person in the spirit of Our Lord.

Below are guidelines which we follow in assisting people who contact me.

1. Assistance shall be for United Methodists and any payment toward financial assistance shall be only to the hospital, doctor, or pharmacy. I need to receive a copy of the bill showing the amount of the unpaid balance. I will provide each applicant with a form which is to be filled out in advance.
2. No assistance shall be granted to persons except upon the recommendation of a pastor who is in a position to know of the need or the circumstances. Assistance to a pastor shall be granted only on the recommendation of his or her District Superintendent.
3. The amount of assistance granted to any person shall be limited to a total of $1,600.00 for any combination of hospital, doctor and drug bills.
4. When, in the judgement of the Golden Cross director, extreme situations seem to justify it, an additional payment (not to exceed $400.00) may be given to the same person during the period of a year.

Thomas W. Sowell, Director
P.O. Box 9
DeFuniak Spring, FL 32433
Phone Office (904) 892-5332
Home (904) 892-5890

The Board of Mission nominates as the Conference Golden Cross Director for 1995-1996 the Rev. Thomas W. Sowell.

Report No. 14 — METHODIST HOMES FOR THE AGING

During this Conference year we have continued to experience the tremendous growth in the senior population along with an increase in the number of persons needing specialized care and financial assistance. In reflecting the trends of the general public we are aware that our fastest-growing age group in our facilities can be identified as those persons who are eighty-five (85) years and above. This year we have had the joy of celebrating the birthdays of fifteen persons who are one hundred (100) years of age and older.

In addressing the needs for more care, we have joined with the efforts of persons in the Huntsville District to obtain a Certificate of Need for one hundred and twenty-five (125) Nursing Care and Alzheimer designated beds. We have completed and obtained a Certificate of Need for fifty (50) Alzheimer designated beds at Wesley Manor in Dothan. We have completed and opened another twenty (20) nursing beds at Wesley Terrace in Auburn. Due to the generosity of Mr. Tommy Thomas of Panama City, land and financial gifts have been donated by him with the hope of building The Mathison Retirement Center in Panama City. Additional funds for this seventy-unit (70) Assisted Living Facility are being raised in order to move forward with this home.

Since our last Annual Conference we have seen a steady increase in the requests for financial assistance from those who already live in our homes as well as those who are needing to enter for the first time. At the present time, we are providing financial assistance for persons at Wesley Manor, Wesley Terrace and Wesley Gardens in the amount of $39,065 a month, or $468,780 on an annual basis. In the North Alabama Conference, we are providing $428,808 on an annual basis for persons in our homes. Three of our homes (Wesley Acres in Decatur, Wesley Apartments in Anniston and The Epworth House in Selma) receive Rent Subsidy from The Department of Housing and Urban Development and it is not necessary to raise funds for residents.

To continue to provide for our residents who do not have adequate resources, we must find new ways to assist these very special people who look to us for help. We call upon the membership of the Alabama-West Florida Conference to take a special offering on Father's Day to assist us in assuring our residents that we will continue to provide for them when their funds are exhausted or inadequate to meet their monthly charges.

As we revisit our Mission Statement for the Methodist Homes, we are reminded that "we are called to care for those who reach out to us." This caring may be expressed in many ways. It is of the utmost importance that we provide a ministry with God's "Older Children"

where they live meaningful and significant lives. We are grateful for the opportunities we have in helping persons **live** and **enjoy life**, however long it may be.

There is a saying, "that if you don't care where you are going, you are not lost." The idea is that without a vision of the future, anything we do is fine because if there is no goal, there are no standards and anything is acceptable. A vision of the future provides the focus for what we need to do and serves as a measure against which we can assess our progress. The absence of a vision leaves us captives of the pressures of the moment.

Our vision is to continue to find new ways of caring for our escalating and aging population and to position ourselves to meet the needs of those who look to us for help.

Thank you for helping us with this very special ministry of our church.

A. Wray Tomlin, Executive Director

METHODIST HOMES FOR THE AGING

FAIR HAVEN — Birmingham

Number of Residents	310
Persons Receiving Assistance	94
Amount of Monthly Assistance	$ 32,784
Total Annual Financial Assistance	$393,408

FAIR HAVEN NORTH — Birmingham

Number of Residents	62
Persons Receiving Assistance	3
Amount of Monthly Assistance	$ 2,950
Total Annual Financial Assistance	$ 35,400

WESLEY MANOR — Dothan

Number of Residents	206
Persons Receiving Assistance	72
Amount of Monthly Assistance	$ 28,435
Total Annual Financial Assistance	$341,220

WESLEY TERRACE — Auburn

Number of Residents	178
Persons Receiving Assistance	10
Amount of Monthly Assistance	$ 7,950
Total Annual Financial Assistance	$ 95,400

WESLEY GARDENS — Montgomery

Number of Residents	60
Persons Receiving Assistance	2
Amount of Monthly Assistance	$ 2,680
Total Annual Financial Assistance	$ 32,160

WESLEY ACRES — Decatur

Number of Residents	107
Persons Receiving Assistance	107
Amount of Monthly Assistance	$ 34,940
Total Annual Financial Assistance	$419,280

WESLEY APARTMENTS — Anniston

Number of Residents	68
Persons Receiving Assistance	68
Amount of Monthly Assistance	$ 28,832
Total Annual Financial Assistance	$345,984

THE EPWORTH HOUSE — Selma

Number of Residents	48
Persons Receiving Assistance	48
Amount of Monthly Assistance	$ 21,255
Total Annual Financial Assistance	$255,060

Recap of Assistance Given Yearly

Fair Haven	$ 393,408.00
Fair Haven North	35,400.00
Wesley Manor	341,220.00
Wesley Terrace	95,400.00
Wesley Gardens	32,160.00
Total Yearly Assistance:	$ 897,588.00

Rent Subsidy Received Yearly From The Department of Housing And Urban Development

Wesley Acres	$ 419,280.00
Wesley Apartments	345,984.00
The Epworth House	255,060.00
Total Rent Subsidy:	$1,020,324.00

NOMINATIONS TO THE BOARD OF TRUSTEES

Replacement Nomination: Alabama-West Florida Conference (1994-1997)

Replace:
Mr. Robert B. Coats
4318 Downtowner Loop, North
Suite T
Mobile, AL 36609
(moved out of conference)

With:
Mr. Tommy Thomas
P.O. Box 490
Panama City, FL 32402

Nominations for 1995-1998 Alabama-West Florida Conference:

Mrs. Betty Salter
1425 Finley Drive
Pensacola, FL 32514

Mrs. Carolyn Lipscomb
412 Norman Circle
Auburn, AL 36830

Rev. M.C. "Si" Mathison
433 N. McArthur Avenue
Panama City, FL 32401

Rev. James Ross
P.O. Box 248
Panama City, FL 32401

Mr. James P. Hall
P.O. Box 248
Dothan, AL 36302

Report No. 15 — UNITED METHODIST CHILDREN'S HOME

1 — EXECUTIVE DIRECTOR

Another year has slipped by at your United Methodist Children's Home — a year of challenges and rewards for staff and children alike:

I was pleased to be honored by the United Methodist Association of Health and Welfare Ministries (UMA) as Administrator of the Year for the Children, Youth and Family Services Section. This was not only an honor for me, but a great honor for your United Methodist Children's Home which serves Alabama and west Florida.

Under the leadership of the Rev. Mike Spivey, the Children's Home became the first UMA member organization to induct lay employees into the *Order of Good Shepherds.* This new program is an effort to recognize "personal" ministry shared by lay employees of UMA member organizations. Its purpose is to recognize employees who have spiritually distinguished themselves through service to residents.

Nancy DeVaney, Children's Home Southern Regional Director, published a book titled *The Playdough Children.* The book addresses the needs of abused and neglected children, discusses behavior problems common to most families, gives explanations for why children behave as they do, and provides recommendations for individuals responsible for helping children grow to healthy, fulfilled adults.

We were delighted to announce a special gift to our *Keeping God's Children First* capital campaign. Grove Hill United Methodist Church made a generous donation from the bequest of Mary Waite Tucker in her memory. This gift is making possible the much needed renovation of three cottages at the Village.

The Children's Home expanded its therapeutic foster care program to include Covington County in addition to the Wiregrass area. Six therapeutic foster care homes are now provided in the Andalusia area. This program has proved very successful in supplying stability for children who had previously been moved from placement to placement. It also helps teach these children appropriate Christian, family relationships.

The Selma Village expanded its Campus School this year to include special education in addition to remedial education. A special education teacher is employed to work with Village residents who are unable to function in a public school setting.

Plans to relocate Genesis House, our group home for adjudicated teen boys in the Tuscaloosa area, were begun. The property has been purchased and construction is scheduled to begin this fall.

The Local Church Representative (LCR) program is off to a good start. We currently have almost 800 LCRs on record. The LCR program seeks to involve local churches in the Children's Home ministry, not only during White Christmas season, but throughout the year.

In an effort to better serve churches in both conferences, the Children's Home employed two retired United Methodist Ministers as part-time Field Representatives this year. The Rev. Burl L. Oliver works in the Decatur, Florence and Huntsville districts. The Rev. Clifford M. Abbott serves the Marianna/Panama City, Mobile and Pensacola districts. Both Rev. Oliver and Rev. Abbott have had many opportunities to speak on behalf of the Children's Home. In addition, they serve as the contact person for LCRs in their areas.

Local churches in both conferences continue to be involved in the Children's Home ministry on a personal level. Children's Home residents are invited to special activities planned just for them at area churches and homes of individual church members. They are also invited by churches and individuals at the Selma Village and our group homes scattered throughout the conferences for special, fun events and work days.

Our children prove to be more challenging each year. Yet, with God's help there are success stories. As we work with these young people on a daily basis, we never know how they are going to turn out. We pray for each of them and hope that they remember the time they spent at your United Methodist Children's Home as a good time in their lives.

Without the support of the churches in the Alabama-West Florida and North Alabama conferences, this ministry to children and their families would not be possible. Thank you for your continuing support.

Roy McLaughlin, Executive Director

2 — 1994 UNITED METHODIST CHILDREN'S HOME SERVICE RECORD

Children's Village	86
Group Homes:	
Florence	8
Huntsville	9
Scottsboro	7
Genesis House (Tuscaloosa)	21
Mobile	13
Pensacola	12
Settlement (Dothan)	12
Emergency Shelter Care:	
Birmingham	120
Selma	75
Tuscaloosa Transitional Beds	20
Parent Adolescent Training (Tuscaloosa)	12
Family Outreach Ministries	292
Foster Homes	5
Therapeutic Foster Care:	
Wiregrass	23
Covington County	2
Family Aid	21
Scholarship/Transition	9
	747

UNITED METHODIST CHILDREN'S HOME
Selma, Alabama 36702-0859

EXPENDITURES

	Actual 1994	Budgeted 1995
I. CENTRAL OFFICE		
A. Administrative Office	$ 332,190	$ 335,965
B. Public Relations & Development Office	190,185	238,864
II. CENTRAL REGION		
A. Children's Village	1,318,335	1,431,928
B. Campus Shelter	142,371	162,301
C. Christian Nurture	73,721	74,974
D. Regional Office	56,331	58,279
E. Birmingham Shelter	232,872	257,314
F. Tuscaloosa Group Home	189,161	208,514
G. P.A.T.	0	0
H. Family Outreach	99,813	108,813
III. NORTHERN REGION		
A. Regional Office	33,729	37,164
B. Florence Group Home	132,228	141,902
C. Huntsville Group Home	139,714	161,774
D. Scottsboro Group Home	129,016	140,056
IV. SOUTHERN REGION		
A. Regional Office	10,815	17,869
B. Mobile Group Home	185,743	189,851
C. Pensacola Group Home	140,066	141,153
D. The Settlement	176,507	173,576
E. Therapeutic Foster Care	405,436	471,954
FAMILY AID, FOSTER HOME, SCHOLARSHIP & D&E	22,981	26,185
TOTAL OPERATING BUDGET	4,011,215	4,378,436
PLANT FUND APPROPRIATION	110,298	110,298
TOTAL EXPENDITURES	$4,121,513	$4,488,734

INCOME

Alabama-West Florida Conference	$ 575,968	$ 728,235
North Alabama Conference	482,209	436,250
Individual Contributions	215,286	271,747
Rents and Miscellaneous	203,493	204,700
Received for Board	54,499	72,000
Memorials and Scholarships	121,370	107,452
Interest and Dividend Income	12,540	7,165
Endowment Fund Transfers	1,000,000	1,172,550
Public Monies	1,415,994	1,446,554
Designated Gifts	83,065	42,081
TOTAL INCOME	$4,164,425	$4,488,734

3 — AMENDED CHARTER OF UNITED METHODIST CHILDREN'S HOME

BE IT RESOLVED, that the charter of the United Methodist Children's Home, formerly Methodist Children's Home and, originally incorporated as "Alabama Methodist Orphanage" as shown by Act of the Legislature approved February 5, 1891 (Acts of Alabama 1890-91, p. 370), which charter has been subsequently amended from time to time as provided by law, be and such charter is further amended so as to substitute for the old charter as amended, the following which shall henceforth be the new charter of the corporation viz:

AMENDED CHARTER OF UNITED METHODIST CHILDREN'S HOME

I. NAME, LOCATION AND FUNCTION

1. This corporation shall be known as the "United Methodist Children's Home," hereinafter called "The Home."

2. The home office of this corporation shall be located in Selma, Alabama.

3. Its purpose is to provide substitute care, placement, service, education and support to children, youth, AND THEIR FAMILIES.

4. This corporation is organized exclusively for charitable, religious, educational, and other exempt purposes and shall not carry on any activities not permitted to be carried on by a corporation exempt from federal and state income taxation.

5. The United Methodist Children's Home, a body corporate, shall have power and authority to sue and be sued; to acquire title to real estate by purchase, lease, gift, and other methods by which a natural person may acquire title to real estate; to own, hold, use, mortgage, lease, rent, and sell real estate, and to do anything with real estate that a natural person may do with real estate owned by HIM/HER, to acquire any kind of personal property by purchase, gift, or any other method by which a natural person may acquire personal property; to own, use, mortgage, and sell any kind of personal property, and to do anything with personal property that a natural person may do with personal property owned by HER/HIM, to acquire money by gift, sale of real estate, or personal property, or by any other method by which a natural person may acquire money; to own, hold, use, and lend money, and to do anything with money that a natural person may do with money; to acquire promissory notes, bonds, mortgages, and other evidences of debt by purchase, gift, subscriptions, and any other method by which a natural person may acquire the same; to collect money due on promissory notes, bonds, mortgages, and any other evidences of debt just as a natural person may do, and generally to have and exercise all the power and authority that a natural person may have and exercise in respect to the acquiring, holding, using, and disposing of real estate, personal property, money, promissory notes, bonds, mortgages, and other evidences of debt.

II. BOARD OF DIRECTORS

1. (a) The United Methodist Children's Home shall be under the guidance and control of a board of directors, hereinafter called "The Board." The Alabama-West Florida Annual Conference OF THE ALABAMA-WEST FLORIDA EPISCOPAL AREA and the North Alabama Annual Conference OF THE BIRMINGHAM EPISCOPAL AREA of the Methodist Church, (hereinafter called "the Conferences") shall each elect annually FOUR DIRECTORS FOR TERMS OF FOUR YEARS, and shall also fill vacancies occurring WITHIN THE RESPECTIVE CONFERENCES, among these THIRTY-TWO. A director may be re-elected if HE/SHE has attended not less than 50% of the meetings of the Board and not less than 50% of the meetings of the committees of which HE/SHE is a member, since HIS/HER last election. A director may not be re-elected for more than two consecutive four year terms, plus an unexpired term to which SHE/HE may have been first elected. After being off the Board one year, a person shall be eligible for election to the Board as if SHE/HE had no prior service. In addition to the SIXTEEN directors elected by each of the two Conferences, THE EX-OFFICIO DIRECTORS FROM EACH ANNUAL CONFERENCE SHALL BE THE BISHOP, THE DESIGNATED REPRESENTATIVE FROM UNITED METHODIST MEN, UNITED METHODIST WOMEN, AND HEALTH AND WELFARE MINISTRIES. THE EX-OFFICIO DIRECTORS SHALL HAVE ALL THE DUTIES, RIGHTS, AND PRIVILEGES OF THE ELECTED DIRECTORS.

(b) Changes in requirements for elected board members will become effective at the next regular session of the Conference after this charter is approved.

2. The Board of Directors shall have exclusive authority and responsibility for the administration of the Home, including the adoption of policies, transactions of business, contracting of obligations, and the employment and discharge of personnel. At its pleasure, the Board may delegate responsibility.

3. The Board shall make and may change the By-Laws for its own procedure and the regulations for the conduct for the affairs of the Home.

4. The Board shall meet at least annually, and at such other times as the By-Laws direct.

5. The Board shall establish policies, provided they are not in conflict with the Charter and By-Laws governing Board action, nor with the laws of Alabama or the United States of America, nor with the *Discipline of the United Methodist Church.*

6. The Board shall take appropriate action on all proposed plans for financing the work of the Home. It shall adopt an annual budget of expenditures which shall be consistent with the anticipated income for the ensuing year.

III. OFFICERS

1. The officers of the Board shall consist of a President, who shall be ChairPERSON of the Board AND THE EXECUTIVE COMMITTEE, a First Vice-President, a Second Vice-President, a Secretary, and a Treasurer. The Treasurer shall not necessarily be a member of the Board.

2. The officers, EXCEPT THE TREASURER, shall be elected annually by the Board, FROM ITS NUMBER, at its annual meeting. They shall take office immediately upon election. They may be re-elected. They shall continue to serve until their successors are elected.

IV. DUTIES OF OFFICERS

1. The officers shall perform the duties usually incumbent upon their offices, and such other duties as may be assigned.

2. The President shall be an ex-officio voting member of all committees.

V. CHANGES IN THE CHARTER

1. This Charter can be changed only by action of the two Conferences concerned, and the registration of the change in the office of the Secretary of State as the law directs.

VI. DISSOLUTION OF THE CORPORATION

1. In the event of dissolution of the Corporation, its property and assets shall be used or disposed of, under the authority of the two Conferences, for charity purposes exempt under Section 501(c)(3) of the 1954 Internal Revenue Code of the United States.

BE IT FURTHER RESOLVED, that the foregoing amendments to the Charter be submitted for approval to the 1995 sessions of the Alabama-West Florida Annual Conference and the North Alabama Annual Conference, respectively, to the action of which Conferences this Corporation is amenable, and if approved by said Conferences, that the officers of the Corporation be and they are hereby authorized and directed to certify and file the same with the Secretary of State as provided by law.

REVISED 2/16/95

4 — DIRECTORS UNITED METHODIST CHILDREN'S HOME

(Incorporated 2/5/1891; amended July, 1971)
(Nominated by Committee on Health and Welfare, Elected by Conference)

Chairperson: Mr. William Chance

Ex-Officio: Representing the Outreach Committee of the Board of Missions and Coordinator of Christian Social Involvement of the United Methodist Women: Mrs. Frances Jones, (1992) 7097 County Road 53, Clanton, AL 35045.

TERM TO EXPIRE 1996:

Frank T. Hyles, Jr. (1986); R. Neil McDavid (1986); Mrs. Joann Henderson (1991), 6207 Sarah Drive, Pensacola, FL 32503

TERM TO EXPIRE 1997:

Mrs. Mary Elizabeth Carter (1972), P.O. Box 143, Prattville, AL 36067; Thomas J. Sheppard (1987); William H. Chance (1987), 206 Sunset Drive, Monroeville, AL 36461

TERM TO EXPIRE 1998:

Roger D. Butler (1991), 402 Church Street, Selma, AL 36701; Joseph H. Reams (1988); Billy V. Houston (1993), P.O. Box 453, Eufaula, AL 36072

TERM TO EXPIRE 1999:

Dr. Norma Taylor Mitchell (1989), 265 Monticello Drive, Troy, AL 36081; Mrs. Mary Delchamps Reyner (1994), 236 Lakewood Drive East, Mobile, AL 36608; Dr. Nora Lawson (1994), 142 Elm Drive, Montgomery, AL 36117

TERM TO EXPIRE 2000:

Tim Thompson (1995); Robert L. Pribbenow (1995), 4309 West 17th Street, Panama City, FL 32401; Dr. Imogene Mixon (1995), P.O. Box 156, Ozark, AL 36360

Report No. 16 — SEMAR, INC.

With the report to the Board of Trustees in October, 1994, SEMAR, INC. celebrated twenty-five years of ministry with persons with handicapping conditions. Originally chartered in 1969 as an agency to provide and coordinate ministries with persons with mental retardation, SEMAR has since 1980 been involved in and providing leadership for persons in local churches and annual conferences of the United Methodist Church in the Southeastern Jurisdiction.

When SEMAR was created, there were NO programs in the denomination for persons with handicapping conditions. Today there are a variety of various kinds of programs for persons with mental retardation, persons who are deaf or hard of hearing, persons who are blind, and persons who are physically disabled in each of the annual conferences in the SEJ.

These include Church School Christian Education Classes, Early Childhood Development Centers, Day Activity and Training Centers, Camping and Leisure Time Activity Programs, Vacation Retreat Programs, Scout Troops and Scouting Activities, Respite Care Ministries and Residential Care Facilities. In addition, SEMAR has provided materials to assist local churches and annual conferences in identifying and eliminating the barriers which keep persons with handicapping conditions from gaining access to be a part of the church at worship, at work or in study. SEMAR has also provided Accessibility Grants to assist local congregations in their effort to eliminate the barriers and be accessible.

SEMAR, over these twenty-five years, has often assisted annual conferences in creating not-for-profit agencies to develop, build, maintain and operate residential facilities for adults with mental retardation. As of March 1, 1995 there are thirty-two residential facilities providing high quality care for more than 250 adults with mental retardation. These facilities have been built at a cost in excess of $8 million with operating budgets of over $4 million annually and have been funded without having to ask any of the annual conferences for capital funds.

SEMAR has developed material to enable local congregations to celebrate ACCESS SUNDAY on the third Sunday in October or at a time that is more convenient to their schedule. ACCESS SUNDAY is a time for congregations to celebrate the gifts and graces of all of God's people.

Programs currently being developed in the various conferences include:

1. **North Alabama** — Working to secure three homes in North Alabama to open as community residential facilities for adults with mental retardation.
2. **North Carolina Conference** — Working to develop retirement facilities for geriatric adults with mental retardation. Asbury Homes, Inc. is working with the United Methodist Retirement Homes in this pioneer project.
3. **Holston Conference** — Health and Welfare Ministries has developed a Conference-wide effort with the Bishop and Cabinet to do an accessibility study in every church and report the findings to the Board. The Board is training teams to go to local churches to assist them in identifying and discovering ways to eliminate barriers to accessibility.
4. **Virginia Conference** — Starting the process to hold Hearings in every one of the 18 Districts in the conference on Sunday, September 24 to determine the need for residential alternatives and possible resources with which to develop such facilities.
5. **Western North Carolina** — In April, a home will be started for adults with mental retardation in Hayesville using Volunteers in Mission supervised by the Hinton Rural Life Center, Inc. The first community based residential facility for geriatric retarded adults will be opened in July, 1995 in Gastonia, NC.
6. **South Georgia** — Wesley Glen Ministries is making application to HUD for an 811 grant with which to build four additional community based residential facilities for adults with mental retardation.
7. **South Carolina Conference** — The Hearings which were held in every district in South Carolina in 1994 indicated a lack of need for residential facilities for adults with mental retardation but for a very definite need for respite care. Plans are being developed to create one or two model respite care facilities in South Carolina.
8. **Western North Carolina** — A project is being studied to determine the feasibility of creating a deaf congregation in the Metropolitan Charlotte area where it has been discovered that there are approximately 10,000 persons who are deaf within a thirty mile radius of Charlotte.

As of May 1, 1995, SEMAR will be equipped to provide material in braille for persons who are blind. The agency is in the process of securing and installing the braille printer and scanner necessary to enable the SEMAR staff to scan material in print, make whatever adjustments are necessary on the computer screen, and print material in braille.

Annual conferences and/or local congregations interested in having materials available in braille for persons who are blind are urged to contact Dr. Robert M. Pitzer, Director, or Mrs. Cheryl Eure, Administrative Assistant, at SEMAR, 704-452-2881, Ex. 732 (Voice) or 704-452-7640 (TDD).

Robert M. Pitzer, Director

BOARD OF HIGHER EDUCATION AND CAMPUS MINISTRY

Report No. 1 — COLLEGES

The Alabama-West Florida Conference offers support to two Church-related colleges — Birmingham-Southern and Huntington College. The church works hand in hand with the colleges in enriching the moral, spiritual, and intellectual resources of the students. The following are reports of our Church related colleges.

BIRMINGHAM-SOUTHERN COLLEGE

Enrollment at Birmingham-Southern remains stable at just under 1,600 students in the traditional day program, Adult Studies in the evening, and the Masters in Public and Private Management program. The indices of academic quality continue to be strong with an average ACT score of 26, and 42 National Merit and National Achievement Scholars, and with a student faculty ratio of 13:1.

National recognition continues to come to BSC. Since 1987 when *U.S. News and World Report* ranked BSC as the top liberal arts college in the Southern region, and consequently moved us into the category of "national liberal arts colleges," we have moved from the fourth to the third and now to the second tier of the best in the nation. *Money* magazine recently cited BSC as one of the "100 Best Buys" in terms of the quality of education compared to the cost. *The National Review* names us as one of 58 of "America's Top Liberal Arts Schools." *The Princeton Review* ranks us very high in academics, quality of life, and financial aid.

One of the goals on which BSC has focused recently is to provide all students significant cross-cultural experiences through bringing students and faculty to our campus from other parts of the world and sending our own all over the world on service learning and Interim Term travel experiences. We now have formalized exchange agreements with schools in Brazil and Egypt as well as a program for study in England. We are also taking steps to diversify our campus community in terms of nationality, race, age, and socio-economic experience. We continue our emphasis on leadership development through many creative programs, workshops, and classes. Our Student Volunteer Services involves approximately 50% of our faculty, staff and students in volunteer work with local projects for those in special need, and our Service Learning program to send students to work with United Methodist missionaries in Africa and Latin America has expanded to three groups per year.

Additions to our faculty have brought highly qualified persons in Chemistry, Mathematics, French, and Biology. The Religion faculty of Wells, Gossett, and Wingard continue to offer a full range of courses, and Chaplain Stewart Jackson provides four worship services per week as well as Bible study and spiritual growth groups for our students.

The North Alabama Conference is conducting a campaign to raise $3,000,000 for church-related scholarships at Birmingham-Southern. This will be the first segment of a $64,000,000 campaign that begins in 1995. While the endowment has grown in 18 years from $16,000,000 to $71,000,000, we are still not keeping pace with the increasing cost of high quality Higher Education.

We need the continued encouragement and support of the Alabama-West Florida Conference. We hope to receive $50,000 from the Huntingdon/Birmingham-Southern Funds in 1996, and we look forward to cooperating with every church in the Conference to make the Birmingham-Southern experience available to the high school students in your church.

HUNTINGDON COLLEGE

As Huntingdon College brings its 141st academic year to a close, it is with a sense of accomplishment and appreciation that this report is being submitted. Morale and the spirit of cooperation and the effort to strive for excellence are at high levels among the Trustees, administration, students, faculty, and staff.

There are a number of significant matters and events I'd like to share.

1. The Carnegie Foundation for the Advancement of Teaching has recently upgraded Huntingdon College to the rank of Liberal Arts I from the level of Liberal Arts II. This classification comes after evaluation by the Foundation of the college, its academic programs, and admissions criteria. This is the top category for a liberal arts college given for competitiveness and number of liberal arts graduates.
2. The college is growing. This year's freshman class showed a 39 percent increase over last year's entering class. The goal for 1995 is to increase the freshman class size by 23 percent above last year's level. The long-range plans are to have a student body of 1,000. The ACT average for this year's freshman class was 23.17, the equivalent of the best class in the past six years.
3. Some of the new faculty and staff members who may be of interest are:
   a. Dr. Gregory Clapper, a newly-appointed professor in the Chapman-Benson Chair of Christian Faith and Philosophy. As a part of the service expected of the Chair, Dr. Clapper will be offering a seminar for ministers on April 4 entitled "Heart Religion in the Tradition of John Wesley."
   b. Dr. Jimmy Jeffcoat has joined us as Chaplain. He also teaches the Christian Education Program.
   c. Mr. Terry Haines has joined as Vice President for Student Development. He is the son of The Reverend and Mrs. Paul Haines, retired members of the Florida Annual Conference of the United Methodist Church.
4. A number of students have excelled in inter-collegiate competition and have brought recognition to the college.
   a. Music — Voice: Astrid Boswell and Lewis Webb were both winners at the recent National Association of Teachers of Singing Competition.
   b. Athletics — Soccer: Korey Hamilton, senior member of the women's team, from Dallas, Texas, was named to the NAIA All-South Soccer Team.
      Golf: Our men's golf team holds the national championship position in NAIA competition.
   c. Theater Competition: Kimm McEntire and Trey Gibbons were selected to represent the state of Alabama in the Southeast Theater Conference Competition in Norfolk, Virginia. They were chosen from professional and student actors at the state level.
5. Dean Willard Top, who has been Vice President for Academic Affairs and Dean of the College for the past 24 years, is retiring. Everyone is indebted to Dean Top for his long years of faithful service to Huntingdon. The Search Committee is in the process of selecting his successor.
6. The new state-of-the-art residence hall is scheduled to be completed in August, 1995. This facility will house 286 students in two-, four-, and six-persons groups and will provide all rooms with computer, telephone, and cable hook-ups as well as microwaves and mini refrigerators.
7. The 1995 commencement exercises will be held on May 14. Dean Top has been chosen to deliver the commencement address to the 124 graduates. The baccalaureate service will be held the same day at the First United Methodist Church in Montgomery.
8. A number of candidates for graduation have chosen to enroll in seminary and/or graduate schools of religion. They are:
   a. Brian Cowley — Emory
   b. Darren Gillespie — Asbury
   c. Amy Persons — Emory
   d. Daniel Randall — Emory
   e. Michelle Olson — Southern Methodist University
9. Huntingdon is the only United Methodist college in Alabama that offers a major in Christian education. A number of local congregations have inquired about graduates

in this field. As a result, Huntingdon will be making efforts to communicate the availability of this program and to encourage students to enroll.

10. Last year, Huntingdon College initiated the Bellingrath Scholars Program which offers full-tuition scholarships to selected new students who have ACTs of 28 or above and GPAs of 3.5 or above. This year, 14 departments have interviewed and selected their Bellingrath Scholars. This year's recipients have ACTs ranging from 28 to 35. They are a talented group of young people whom we look forward to having on campus.
11. Regarding the College's finances, Huntingdon has a balanced budget. Because there are needs that cannot be met in the operating budget, we are now in the early stages of a $6M capital campaign to raise funds for endowed and restricted scholarships, academic equipment and materials, and upgrades to existing facilities. At the time of this report, $2.8M of the $6M has been pledged.

In conclusion, I thank our Alabama-West Florida Conference friends for their concern and support, and I invite each to visit with me when you are in Montgomery.

Respectfully submitted,
Wanda D. Bigham, President

Report No. 2 — CAMPUS MINISTRY

Campus Ministry is the church's presence on college and university campuses. Our Campus Ministries provide spiritual enrichment, encouragement and evangelism opportunities. Each Campus Ministry is unique to its own campus life. There are six Wesley Foundation units functioning in the Alabama-West Florida Conference. The places and directors are as follows:

Auburn	David Goolsby
Livingston	Nell Sims
Pensacola	Paula Roane
South Alabama	Sandra Brining
Troy	Ted Spencer
Tuskegee	Frederick Outlaw

AUBURN WESLEY FOUNDATION

The opportunities for ministry on a large campus are numerous and ever changing. At the same time, there is a need for consistency in program. The challenge we face is to faithfully respond to the needs we find as well as to keep the educational and spiritual growth programming at a high quality. We rest in the thought that through Christ all things are possible. Our statement of purpose at the Auburn Wesley Foundation reads:

"Understanding our call to witness in the campus community to the mission, message, and life of Jesus Christ, the Auburn Wesley Foundation fellowship reaches out and receives people in the name of Jesus Christ. We provide opportunities for our participants to strengthen their relationship with God and to relate to each other in love and acceptance. Finally, we equip them for vital discipleship and send them out in service and sacrifice."

Involvement In Ministry As Of 2-24-95

Prospectives (visitors through this date)	230-250
Active Participants	175-185

I. Program

A)	Sunday School	15-25
B)	Worship	75-100
C)	Choir	25-35
D)	Perfect Peace Ensemble	10-12
E)	Student Council	16
F)	Dorm Residents	14
G)	Bible Studies (4 groups)	40-50
H)	Discipleship (4 groups)	22
I)	Prayer Breakfast	12-20
J)	Graduate Group	4-8

K) Fellowship Supper 85-110
L) Discussion Group 10-15
M) Socials ..... numbers vary
N) Intramural 50-70

II. Missions
A) Caravan Youth Ministry Team ..... 5 students to 24 churches
B) Brazil Mission
1) Advance Team (June-August) 4
2) UMVIM Team (September) 39
C) Food Drive (quarterly) 10-18
D) Habitat For Humanity 10-20
E) Boys and Girls Club 6-10
F) Memphis Christmas Mission Trip 38
G) Spring Break Mission Trip (Dulac, LA) 15-20
H) Summer Mission '95
1) Venezuela (June-August with SIFAT) 6
2) Mobile Inner City (June-August) 5
3) Caravan (June-August) 5

The students and staff wish to thank the conference for their continued support and concern. We again promise our best effort to reach the students at Auburn University.

David Goolsby

LIVINGSTON WESLEY FOUNDATION

The Livingston University Wesley Foundation made progress in several areas during the past year. Because of second-mile support of churches in the Demopolis District, the indebtedness on our building will be paid off by the time Annual Conference meets. A substantial amount of interest has been saved by re-paying the loan ahead of schedule.

After a successful mission trip to St. Peter the Fisherman Orphanage in Ciud del Carmen, Mexico last summer, we had an exciting and productive fall quarter. A number of new students came to Wesley in the fall and have participated consistently through the year. It has been rewarding to watch this diverse group of students form a caring Christian community. While a strong sense of camaraderie has developed among them, their hospitality makes Wesley a place where newcomers feel welcome.

The Livingston Wesley Foundation is thankful for the vision and support of the Conference, which makes this ministry possible.

The following is a summary of our activities:

Outreach and Fellowship

Welcome Back Party 31
Weekly Fellowship Supper ..... 24 (average)
Adopt-a-Student Program at Livingston U.M.C. 14
Adopt-a-Student Family Fellowships 35
Intramural Teams 27
Friday Game Nights ..... 10 (average)
Fall Harvest Hayride 26
Valentine Banquet-Fund Raiser 45
S.G.A. Presidential Candidates Forum 50
Wesley Drama Group (Developing) 9

Worship and Spiritual Growth

Weekly Bible Study Lunch ..... 12 (average)
Monday Night Bible Study-Discussion Group ..... 12 (average)
Sunday Prayer Breakfast-Sunday School ..... 10 (average)
Holy Week Services 16
Livingston Wesley Winter Retreat 11
Joint Wesley Retreat 10

Mission and Service

Habitat for Humanity Work Project	9
Clark Chapel U.M.C. Work Project	7
Mexico Mission Team	7
Foster Children's Easter Egg Hunt (22 children)	8
Appalachian Service Project Home Repair Work Project	7

Nell Sims, Director

WESLEY FOUNDATION
UNIVERSITY OF WEST FLORIDA/PENSACOLA JUNIOR COLLEGE

This year continues to bring many challenges to the Wesley Foundation at the University of West Florida. We are in the process of reevaluating the needs of the students on this commuter campus and developing programs and ways to meet the needs of this unique campus. Again, on the first day of classes, Wesley served homemade cookies and cokes to the students waiting in line at the cashier's office to pay and/or receive financial aid. Many local church members gathered to participate in this event. Refreshments, kind words, and information about Wesley and local churches were provided to the students. We were also able to provide this service on the Milton campus of Pensacola Junior College.

As of this date, we have not received use of the joint campus ministry office at West Florida. This continues to present frustration for the campus minister as students do not have a physical place in which to identify the Wesley Foundation. Renovation of this facility is underway and the religious organizations have met and will occupy an office in the fall of this year. We look forward to our office this fall so that we may better meet the needs of the students.

The potential for continued growth is exciting and plans are being implemented to assist in this growth. It appears that service projects are of interest to the students and we are working in conjunction with the volunteer office on campus to provide opportunities for the students to serve the community. Plans are being made to include the PJC students in these projects as well.

A great amount of time this year has been spent on publicity and fund-raising for the Wesley Foundation. I have traveled throughout the district speaking about the visions of the Wesley Foundation and we appear to be financially stable at this time.

Highlights for Fall 1994 and Spring 1995

Activity	Number of Participants
Bible Study	3
Great American Feed Bag	1500
Talks at churches (since Jan. 1, 1994)	34
Habitat for Humanity	2

We continue to remain a unique campus ministry unit in this conference with an enrollment of 32,000 students (on 4 campuses), of which 700 are resident students. My goals for the year include: (1) continuing to speak to various groups throughout the district and sharing with them the visions and goals of the Wesley Foundation at PJC and UWF, (2) continue to identify potential students interested in Wesley, (3) develop a core student leadership group at UWF and PJC, and (4) to continue to build our funding base through local churches and other means.

The Wesley Foundation at UWF and PJC strongly believes in the importance of campus ministry in equipping our college students to carry on the ministry of the church. Thanks to all who support this vital ministry.

Paula E. Roane, Director

WESLEY FOUNDATION
UNIVERSITY OF SOUTH ALABAMA

"Grace to you and peace from God the Father and the Lord Jesus Christ. We are bound to give thanks to God always for you, brethren, as it is fitting, because your faith is growing abundantly and the love of everyone of you for one another is increasing." — Thess. 1:2-3

The University of South Alabama's Wesley Foundation strives to grow in faith and in love as we endeavor to represent Jesus Christ and the United Methodist Church on the USA campus.

Approximately 26 students actively participate in our program. We have made contact with an additional 20 students. A Thursday night supper has been added to our program partly through donations from our "Friends of Wesley" program. "Wesley friends are individuals who have volunteered to donate food once a quarter. They have been a major plus for the ministry."

The following numbers reflect attendance at our activities for the summer quarter through February.

(*denotes average attendance)

White-water rafting	9
VBS-West Wilmer	12 workers 15 children
Bay Sharks game	10
District Youth Softball Tournament	8
Incoming Freshman Pizza	9
Summer Bible Study	10
Campus Fair	12 workers (200 sno-cones served)
Fall Rally	7
Haunted House	16
Volleyball Team	12
Leadership Retreat	8
Freshman Retreat	10
Drama	10*
Ensemble	8*
Fall Bible Study	15*
Thursday Supper	11*
Lunch Bunch	15*
Orientation Worship	4 Wesley
(all campus ministries)	125
Move in day	4
Christmas Party	24
First Night Mobile	9
JOINT Retreat	10
Spontaneous Fridays	8*

Our office in the University Center is open Monday through Thursday, 8:00 to 4:00. Other weekly events are as follows:

Lunch Bunch	Tuesday 12 noon
T.G.I.F. (ToGether In Faith)	Thursday
— Lenten Prayer	6.00
— Supper	7:00
— Bible Study	7:30

One of our goals for the last year was to focus our recruiting of residence hall students. Two-thirds of our new students live on campus. We will continue to work toward reaching more of the campus community.

Fall quarter 1996 will open a new door for us in that the USA admissions form will include a space for students to state a religious preference (optional). We look forward to having access to this vital information as it will enable us to identify UM students.

Remember USA Wesley in your prayers as we desire to grow in wisdom and understanding of ourselves, each other, and of God's plan for our lives.

Thank you for your interest and continued support.

Respectfully submitted,
Sandra R. Brining

TSU WESLEY FOUNDATION

The Troy Wesley Foundation has had the distinct pleasure of utilizing our new 1,200 square foot building since April 1994. The extra room has added to the flexibility of our ministry as well as given us the opportunity to have more than one activity going on at a time. This has given us the opportunity to grow in membership as well as serving the community of TSU and Troy.

SPIRITUAL GROWTH	AVERAGE ATTENDANCE	
Wesley Supper & Speaker	15 to 25	students
Bible Study	10	students
Student Forum	1	student
Chrysalis Retreat	5	support
	1	candidate
Joint Retreat		
MISSIONS		
Habitat for Humanity — charter committee	1	student
FUND RAISING		
Car Wash	7	student
Pancake Feed	50	served
OUTREACH		
Parents Night Out (Every Quarter)	36	children served at one time
Choir	11	students
Move-In Service	70 moved/3 movers	
Refreshment Tent (made by ladies of surrounding UMC)	400	served
FELLOWSHIP		
Trip to U. South AL (Lock-in Get Together)	6	students
Canoeing	10	students
Ribbon Cutting for Grand Opening of New Building	30	people
Welcome Back Party	41	students
Football Games and Tailgate	11	students
Homecoming Party for Alumni	14	Alumni
Trip to U. Central FL	5	students
Intramural	29	students
Super Bowl Party	14	students
TOTAL ENROLLMENT	95	students

GOALS

1. Personal visitation of members and new prospective members by Director, Officers, and Committees.
2. Campus-wide events with other campus ministries.
3. Grow spiritually through missions, sharing our faith and outreach as a group.
4. Broaden our ministry to international students.

In His Service,
Ted C. Spencer

TUSKEGEE WESLEY FOUNDATION

Tuskegee Wesley Foundation is a campus ministry which endeavors to bring together Methodist, as well as other students on the campus of Tuskegee University. Our intent is to provide counseling, scholarship, and loan information, and devotional activities on a regular basis.

The school year 1994-1995 has witnessed a renewal in the presence of Tuskegee Wesley Foundation. We have provided a list of Methodist students numbering approximately 210. Our work with the campus is greatly assisted through the Dean of the Chapel's office. TWF was a participant in the religious enrichment week and Religious Arts Festival during January

1995 at Tuskegee University. The Director has spoken in the Tuskegee University chapel on several occasions for Sunday morning worship.

Summary of Ministry

Prospective Members 210
Active Participants 25
Student visitors to Bowen UMC Worship Service 7

Program

1. Christmas Dinner (Fellowship) 140
2. Mid-Week Luncheon Forum 12
3. Saturday Discussion Group 6
4. Voter Registration Drive
   (Spring 1995) — Developing
5. Weekly Worship Service (Spring 1995) — Developing
6. Habitat for Humanity (Charter Member Feb. 23, '95) ..... Possibly 15

Recreation

1. Student Skate Party (March 1995)
2. School's Out Picnic (Chewacla State Park) (April 1995)

We are grateful for the support of our annual conferences and local churches which support this unique ministry. As the Body of Christ manifests its presence in TWF, we continue to pray and ask you to pray for us and this vital ministry of the church.

Frederick G. Outlaw, Director

Report No. 3 — NOMINATIONS

Birmingham-Southern College

TRUSTEE NOMINATIONS 1995

Class of 1998:
Renominate Joel Smith; nominate **Jeffrey Spiller** (see bio below), to replace Michael Watson.

Clergy-at-Large:
Renominate William Morris and Robert Fannin for terms to expire 1998.

Laity-at-Large:
Renominate George A. Smith and James T. Stephens for terms to expire 1998.

At Large:
Renominate Marshall Durbin, Donald Hess, Billy Hulsey, and William J. Rushton for terms to expire 1998; nominate **Mike Goodrich** (see bio below), term to expire 1998, to replace Gay White.

Life Members:
Add Gay White.

JEFF SPILLER: Senior Pastor, Christ United Methodist Church, Mobile, AL. Jeff was the founding pastor of Christ Church in 1979, and has received more than 3,000 members since that time. Graduate of Huntingdon College and Candler School of Theology. Author of *Becoming a Regional Church — From the Ground Up!*

MIKE GOODRICH: President, BE&K Engineering Co., Birmingham. Graduate of Tulane University and University of Alabama School of Law. Civic leader for Boy Scouts of America and for Park and Recreation Board, member City Council of Mountain Brook. An active worker and donor for Birmingham-Southern College.

TRUSTEES OF BIRMINGHAM-SOUTHERN COLLEGE

Class of 1996:
Clerical: Joseph Bullington, Jr.
Laity: Frank Schmidt, Az Flowers

Class of 1997:
Clerical: Henry Roberts, Herb Sadler
Laity: James Carroll

Class of 1998:
Clerical: Jeffrey Spiller
Laity: Joel Smith
Clergy at Large:
Bishop William Morris (1998), Bishop Robert Fannin (1998)
Laity at Large:
George A. Smith (1998), James T. Stephens (1998)
At Large:
1996: George Barber, Bill Daniel, Glenn Ireland, Tom Jernigan, Ronald Kuehn, Vince McAlister, Richard Scrushy, Herb Sklenar
1997: Mike Atchison, David Baker, Pete Bunting, John McMahon, Van Richey, Peggy Steeves, Larry Striplin
1998: Marshall Durbin, Donald Hess, Billy Hulsey, Tom Lowder, William J. Rushton
Life Members:
Carl Bailey, Julian Bishop, Houston Blount, Paul Clem, Samuel Cohn, G.A. Costanzo, Frank Dominick, Paul Duffey, William J. Edwards, John Evins, Albert Fairley, Denson Franklin, Authur Freeman, Corinne Norton Gay, John Harbert, Howell Heflin, Paul Kassouf, Robert Luckie, Allen Montgomery, Robert C. Morgan, Elton Stephens, Gay White

Huntingdon College

BOARD OF TRUSTEES

Class of 1995

Alabama-West Florida Conference
Ann Bedsole (1972), Mobile, AL; Billy Gaither (1986), Ozark, AL; Bill Marks (1990), New Orleans, LA; George Mathison (1992), Auburn, AL
North Alabama Conference
Barry Anderson (1992), Florence, AL; Oliver Clark (1992), Birmingham, AL; Catherine Roland (1979), Andalusia, AL; James Yarbrough (1993), Tuscaloosa, AL
Members at Large
Diane Wendland (1971), Autaugaville, AL; Pat Williamson (1987), Montgomery, AL

Class of 1996

Alabama-West Florida Conference
Carolyn Blount (1987), Montgomery, AL; Paul Flowers (1990), Dothan, AL; Bishop William Morris (1993), Montgomery, AL; Ed Sells (1990), Mobile, AL; Charles Tomberlin (1977), Andalusia, AL
North Alabama Conference
Royce Kershaw (1976), Montgomery, AL; Sam Carroll (1988), Ozark, AL
Members at Large
Foster Eich (1977), Sheffield, AL; Dennis Stallworth (1990), Beatrice, AL

Class of 1997

Alabama-West Florida Conference
Jack Boykin (1981), Chairperson of the Board, Montrose, AL; Jerry Dooling (1988), Dothan, AL; Langdon Garrison (1988), Pensacola, FL; Philip Dale Segrest (1982), Tallassee, AL
North Alabama Conference
Robert Archibald (1988), Decatur, AL; Bishop Robert Fannin (1993), Birmingham, AL; Gerry Hearin (1994), Huntsville, AL; Wilbur Hufham (1982), Montgomery, AL; Bill Morgan (1994), Tuscaloosa, AL; Tom Radney (1991), Alexander City, AL
Members at Large
John Albritton (1991), Montgomery, AL; Mike Jenkins (1994), Montgomery, AL; Wyatt Shorter (1987), Montgomery, AL; Aloyis Sonneborn (1994), Theodore, AL; Charles Stakely (1994), Montgomery, AL; Laurie Weil (1994), Montgomery, AL; Jim Wilson (1979), Montgomery, AL
Life Members
Julia Walker Russell (1960), Alexander City, AL; Charles Lester (1968), Decatur, AL
Alumni Members
Herb Patterson (1995), Auburn, AL; Dorothy Sellers (1991), Opp, AL

Class of 1998

Listed below are the names of the nominees for the Board of Trustees for election by the Alabama-West Florida Conference at the Annual Conference.

Clergy: Karl Stegall, Senior Minister, First United Methodist Church, Montgomery, AL*
George Mathison

Laity: Jeff Sessions, Attorney General, State of Alabama, Huntingdon graduate. Member of Ashland Place United Methodist Church, Mobile, AL*

Members at Large: Diane Wendland
Eugene Stanaland, President, Gene Stanaland Enterprises, Auburn, AL. Huntingdon graduate. Has been ex-officio member of the Board for the past two years as President of the National Alumni Association*
Emilie Reid, community activist. Past President of the Montgomery Junior League; past President and current board member of the Brantwood Children's Home; 1995-96 President of the Board, Montgomery Academy*

*Nominee names marked with an asterisk are new appointees; the remaining two are re-appointees.

Auburn University Wesley Foundation

Class of 1999:
Rev. Andy Gartman, P.O. Box 3185, Auburn, AL 36831-3185
Dr. Rob Thomas, 1134 E. University Dr., Auburn, AL 36830

Class of 1998:
Rev. Larry Bryars, P.O. Box 58, Phenix City, AL 36868-0058
Mr. Don Lawrence, 1906 Highpoint Dr., Opelika, AL 36801

Class of 1997:
Mrs. Mary Thornton, 410B Maple St., Opelika, AL 36801
Rev. Danny Doss, 106 Till Court, Prattville, AL 36067

Class of 1996:
Dr. John Pritchett, 1026 Eagle Circle, Auburn, AL 36830
Rev. Jack Stanley, 2506 Marvyn Parkway, Opelika, AL 36801

Class of 1995:
Mrs. Sarah Coe, 2524 Blazing Star, Pelham, AL 35124
Mr. Burnie Berry, 6851 Fairway Ridge Dr., Douglasville, GA 30134

Members (by virtue of position):
Bishop William Morris, 424 Interstate Park, Montgomery, AL 36109
Rev. Asa Boozer, P.O. Box 6128, Montgomery, AL 36106
Rev. Bill Calhoun, P.O. Box 700, Andalusia, AL 36420
Rev. George Mathison, P.O. Box 3135, Auburn, AL 36831-3135
Rev. Spencer Turnipseed, Jr., P.O. Box 1410, Auburn, AL 36830
David Goolsby, Director, Auburn Wesley Foundation
Brian Taylor, President, Wesley Foundation Fellowship

Auburn Wesley Foundation Trustees:
Mr. Don Seay, 414 E. University Dr., Auburn, AL 36830
Mr. Clyde Prather, 1412 Katie Lane, Auburn, AL 36830
Mr. Tom Cooper, 1395 East University Dr., Auburn, AL 36830

Members at Large:
Ms. Lela Melton, 741 Brenda Avenue, Auburn, AL 36830
Mrs. Mary Richburg, 642 Shawnee, Auburn, AL 36830
Mrs. Gibbs Couch, 1007 Felton Lane, Auburn, AL 36830
Mr. Ed Crum, 565 Ogletree Rd., Auburn, AL 36830

NOMINATIONS FOR THIS YEAR

Class of 1999:
Rev. Andy Gartman, P.O. Box 3185, Auburn, AL 36831-3185
Dr. Rob Thomas, 1134 E. University Dr., Auburn, AL 36830

University of West Alabama Wesley Foundation

BOARD OF DIRECTORS

Class of 1996:

Dr. Tom Leggett, P.O. Box 37, Melvin, AL 36913
Mrs. Tippie McConnell, P.O. Box 603, Livingston, AL 35470
Mrs. Joanne Carpenter, P.O. Box 59, Livingston, AL 35470
The Reverend Lewis May, P.O. Box 6, Coffeeville, AL 36524

Class of 1997:

Mrs. Jane Watson, 1410 Colony Road, Demopolis, AL 36732
Mr. Julian Ptomey, L.U. Station 9, Livingston, AL 35470
Mr. Joey Coxwell, P.O. Box 415, Livingston, AL 35470
Mrs. Kay Bryan, P.O. Box 1530, Livingston, AL 35470
The Reverend Charles Craddock, P.O. Box 1098, Livingston, AL 35470
The Reverend Herbert Hill, 1508 Power Road, Demopolis, AL 36732
Mrs. Pattie Coxwell, P.O. Box 415, Livingston, AL 35470

Class of 1998:

Mr. James Evans, 1105 Jeff Street, Butler, AL 36904
Mrs. Gretchen Sudduth, P.O. Box 738, Livingston, AL 35470
Dr. Nathaniel Reed, P.O. Box 418, Livingston, AL 35470
The Reverend Tom Terry, P.O. Box 35, Moundville, AL 35474
Mr. Fred Walburn, P.O. Box 146, Livingston, AL 35470
The Reverend Robert Spicer, P.O. Box 46, Marion, AL 36756
The Reverend Thomas Laile, Route 1, Box 38-G, Emelle, AL 35459

Ex Officio:

Bishop William Morris, 424 Interstate Park, Montgomery, AL 36109
The Reverend Charles Walker, P.O. Box 1279, Demopolis, AL 36732
Dr. Robbins Sims, P.O. Box 36, Livingston, AL 35470
Mrs. Nell Sims, P.O. Box 36, Livingston, AL 35470

University of West Florida/Pensacola Junior College

WESLEY FOUNDATION
BOARD OF DIRECTORS

Class of 1996:

Mrs. Foy Holt, 401 Oakland Dr., Milton, FL 32570
Mr. Kevin Holland, 2280 Sutler Ln., Milton, FL 32570
Mr. John Van Valkenberg, P.O. Box 765, Orange Beach, AL 36561
Mrs. Pam Lord, 5910 Frank Reeder Rd., Pensacola, FL 32526
Mrs. Eloise Young, 4534 Havre Way, Pensacola, FL 32505
Mrs. Jan Davis, 1169 Ellison Dr., Pensacola, FL 32503
Mrs. Mavis Oliver, 1235 Finley Dr., Pensacola, FL 32514
Rev. Aida Walker, P.O. Box 336, Summerdale, AL 36580
Mrs. Nelda Sanders, 5025 Forest Creek Dr., Pace, FL 32571

Class of 1997:

Dr. Addie June Hall, 2612 N. 13th Ave., Pensacola, FL 32503
Mr. Chuck Christian, 1810 Toni St., Pensacola, FL 32504
Mrs. Helen Wentworth, 8380 N. Palafox, Pensacola, FL 32514
Rev. John Webb, 4530 Chumuckla Hwy., Pace, FL 32571
Rev. Carl Rogers, 8000 Chumuckla Hwy., Pace, FL 32571
Mrs. Karen Pope, 4340 Costa Mesa, Pensacola, FL 32504

Class of 1998:

Dr. Donna Jacobi Pruett, 1310 Hound Chase Cir., Pensacola, FL 32514
Mr. M.E. Husted, 14170 River Rd., Pensacola, FL 32507
Dr. Kaye Wolf, 1677 Spaulding Cir., Pensacola, FL 32514
Rev. Walker Epps, P.O. Box 1066, Andalusia, AL 36420
Rev. Robert Gulledge, 4701 School Ln., Milton, FL 32571
Mr. Byrd Mapoles, 7150 Printers Alley, Milton, FL 32582

Ex-Officio Members:
Bishop W.W. Morris, 424 Interstate Park Dr., Montgomery, AL 36106
Dr. Langdon Garrison, P.O. Box 2727, Pensacola, FL 32513
Paula E. Roane, P.O. Box 30695, Pensacola, FL 32503

Troy State University

WESLEY FOUNDATION BOARD OF DIRECTORS
for the period 1996 to 1997

Class of 1996:
Rev. Marvin Vickers, 209 Murphree St., Troy, AL 36081
Rev. Glenn Butler, 300 East First St., Luverne, AL 36049
Mrs. Martha Deloney, 110 Mallard Dr., Troy, AL 36081

Class of 1997:
Mrs. Susan Murphree, 105 Forest Terrace, Troy, AL 36081
Mr. Bill Barr, 404 Forest Circle, Troy, AL 36081
Mr. Billy Walters, P.O. Box 35, Goshen, AL 36035
Mr. Cot Wallace, P.O. Box 157, Brundidge, AL 36010

Class of 1998:
Mr. Earl Helms, 465 Bowden St., Brundidge, AL 36010
Mrs. Marry Jim Cain, 403 First Ave., Troy, AL 36081
Rev. David Kirby, 4181 Banks Hwy., Troy, AL 36081

Members at Large — Students:
President: Matt Vier
Vice-President: Jimmy Stewart
District Superintendents of Troy, Montgomery, Selma, Andalusia, and Dothan Districts
Pastors: First UMC, Park Memorial UMC, Troy, AL

Current Officers:
President: Mrs. Susan Murphree
Vice-President: Mr. Billy Walters
Secretary: David Kirby
Treasurer: Rev. Marvin Vickers

Ex-Officio:
Bishop of Alabama-West Florida Conference
Ted Spencer (Director)
Jean Carpenter, 514 Franklin Ave., Luverne, AL 36040
Rev. John Thomas, P.O. Box 262, Phenix City, AL 36867
Mr. Henry Gray, Rt. 2, Box 156, Eufaula, AL 36072
Dr. Imogene Mixson, P.O. Box 156, Ozark, AL 36360

Tuskegee

WESLEY FOUNDATION BOARD OF DIRECTORS

Class of 1998:
Delores Carter, 7118 Deer Trail, Montgomery, AL 36617
Lorenious McDonald, 1803 Camelia St., Tuskegee Institute, AL 36088
Rev. A.K. Williams, 405 Wilborn Ave., Tuskegee, AL 36083
Glen H. Smith, 402 S. Main St., Tuskegee, AL 36083

Class of 1997:
Rev. Jack Stanley, 2506 Marvyn Parkway, Opelika, AL 36801
Isaac W. Sanders, 46 College Dr., TU Campus, Tuskegee Institute, AL 36088
Hilton Hanna, 1210 Bibb St., Tuskegee Institute, AL 36088
Mary Ann Pickard, 3037 Lansdowne Rd., Montgomery, AL 36111

Ex-Officio:
Bishop William W. Morris
Rev. Asa Boozer
Rev. William Calhoun
Rev. Frederick G. Outlaw

Report No. 4 — SERVICE OF TALENTS

Local churches in our conference have sacrificially responded to the Higher Education and Campus Ministry Service of Talents. Starting with a talent of five dollars, churches have multiplied these talents through a variety of creative and dedicated efforts. The third Service of Talent program is currently underway.

What have the talents yielded in expansion of ministry to our university and college students? Money from the program is designated for new ministry efforts. Grants of two thousand dollars or less have been awarded to a variety of efforts. Livingston Wesley has received one grant to help fund their first overseas UMVIM work and are currently developing a new drama ministry with resources granted. Troy Wesley Foundation used funds to develop a basketball/volleyball facility that is heavily used. Auburn Wesley received a grant to begin the youth ministry Caravan now in its fourth year. Also, a grant helped the Auburn group begin a day camp ministry in conjunction with an African-American membership church in Opelika.

Students from each Wesley unit benefited from a grant that helped start a joint retreat for students. That retreat is now in its fifth year and approximately 180 people attended. Plans are being developed currently by these future United Methodist leaders to expand the current annual retreat into a comprehensive student movement for the United Methodist Church.

A central reason for having the talent fund is so that our United Methodist Church can begin new ministries on campuses not already served. Under the leadership of Bob Bailey and now Paula Roane, our church has a new Wesley Foundation at the University of West Florida and Pensacola Junior College. The grant fund empowered the beginning of this ministry.

There are many more grants that could and should be mentioned. From University of South Alabama to Tuskegee University, ministry with students is growing. Future programs will be empowered by the funds made available through the service of talents.

Report No. 4 — FUNDING

1. We recommend that the Huntingdon College/Birmingham-Southern College Fund be set at $486,203.
2. We recommend that the Huntingdon College Student Aid Fund be set at $187,295.
3. We recommend that the Wesley Foundation Fund be $211,415.

BOARD OF EDUCATION

Report No. 1 — CHAIRPERSON

The Board of Education is responsible for the education of local and district lay and clergy. Our goal is to provide at the Conference level whatever training and enrichment opportunities will give local and district United Methodist what they need to do the job of education in the local church. We do this through all age levels. One of the newest ideas is to work together to make our local churches family groups. We want each individual in the church to feel like they are truly important and cared for by each other member of their church family. And we want singles, older adults, children, youth and other adults to find the training and growth they need to be the church in the community and in the church family. We have organized a new Church Family committee that will do this job.

Another slight change that has been made this year is to combine the Sunday School Weekend and the Children's Ministries weekend to now have a Christian Education Weekend for training all educational leaders for ministry. We feel that these changes are right on target for meeting the responsibilities of our committees and our board.

The outstanding leadership of the committee chairpersons as well as the committee members is truly appreciated. Things are going well and this is because of the dedicated work of all members of our board.

Jane G. Watson, Chairperson

Report No. 2 — CHURCH FAMILY COMMITTEE

The New **Church Family Committee** has been given the responsibility of finding ways to bring the whole church family into a close-knit relationship with each other and with Christ. We have often seen the church broken down into segments of age rather than being "The Family of God." Singles Young Adult, Older Adults, and families of all sizes and types should fit into this "Church Family." A whole unit is necessary so that each person will feel a part. When the individual suffers the family is there. And when the individual rejoices the family is there. This is a real family. And this is what the church should be.

A Family Retreat was planned for 1995 with the goal of offering each family unit a retreat opportunity. Mothers with children, fathers with children, and Mothers and Fathers with children should be and are just as important as any other family unit. The Family retreat was designed to express this. The opportunity to experience the fellowship of Jesus Christ while enjoying the fellowship of the family was the goal. And practical helps were planned to provide financial helps, discipline helps, and spiritual helps.

The family committee has also printed a booklet which offers suggestions for a local church family committee. In this booklet several Family Video Study Courses were suggested as well as ideas for strengthening the family unit in the United Methodist Church.

David Cook heads up this new Church Family Committee with the help of retiring chairperson Marvin Ennis.

Report No. 3 — CAMPING

The **Camping Committee** is excited about their efforts to make the camping experience for elementary, junior high, senior high and special ministry campers "top notch." We expect camping at Blue Lake to be the very best. It is because of the many dedicated and committed persons involved in the work that we are successful in this goal.

In 1994 almost 1500 campers participated in the summer camping programs. The Missions camp that was held at the same time as the School of Missions was a great success and a needed addition to the effectiveness of this outreach of the church. The purpose of all camps is to experience God through study, fellowship and worship in the beauty of God's world at Blue Lake. And because of the camping program at Blue Lake many conference leaders, both lay and clergy, have experienced Jesus as Lord and have been influenced for eternity by these experiences.

We like to provide a low-cost camping experience, and have kept cost of camping down. But this year, in response to a request from Budget and Coordinating, rates for all camps have had to be adjusted and reflect a slight increase. We are now in line with other camps in this area of the country. We hope that this will not eliminate campers who would otherwise come. It is suggested that local churches try to find ways to help defray some of the cost of your members through offering to pay half of each person's expenses, or at least offer scholarships to those who have more than one camper in the family.

An additional camp has been added for Senior High students for the 1995 camping season.

Steve McGucken, Chairperson

Report No. 4 — CHILDREN

The **Children's Council** provided training in four districts during 1994 in order to take training closer to the local people. These meetings were each designed with the area needs in mind, therefore opportunities were offered to meet the needs of the people. In each, however, Vacation Bible School training was presented. In 1995 Vacation Bible School Workshops were offered in April at the Children's Home in Selma, at Park Memorial UMC in Troy and at Ferry Pass UMC in Pensacola.

A Confirmation Rally was held at Blue Lake in March with group games, classes on John Wesley and Methodist by Bishop Morris, Stewardship by Diane Lothrop, and a special "Play Hollywood Squares" with our own very special Alabama/West Florida celebrities.

Christian Education Weekends will be offered in September of every year (this year Sept. 20-21). We are combining The Sunday School Weekend and The Children's Ministries Weekends so that there will be workshops designed for leaders of children, youth and adults in the area of education each year. This was changed because of request made on evaluation forms at both weekends in the past couple of years. The keynote speaker for 1995 will be Carol Krau — a sought after worship and motivational speaker. Don't miss it.

In a cooperative effort with Board of Church and Society we will be working on workshops for Children in Crisis.

We are also participating with the Sunday School Committee on the Visionary Sunday School and the Weekday Teacher Certification training opportunities. We feel that this helps to provide the outstanding leadership in our conference to which we have become accustomed.

Betty Cates, Chairperson

Report No. 5 — OLDER ADULT

Learning is lifelong. Ministry is lifelong. The ministry of older adults could be greatly enhanced in the Alabama-West Florida Conference if we would put more emphasis on the work and ministry of our older adults just like we do our youth!

The Big Conference-wide activity for older adults is the OLDER ADULT ASSEMBLY at Blue Lake the week after Mother's Day each year. It consists of four inspirational sermons by one of the leading preachers of the conference or an outside speaker, a Monday evening vespers and Morning Watch on Tuesday, Wednesday and Thursday, a great banquet Wednesday night with a "Theme" and an entertaining speaker, great singing led by Steve Lee, of Prattville, a time of sharing — "Show and Tell," suitable older adult recreation, hiking (if desired), crafts, games and fellowship and ends with Holy Communion. The cost is $90 for the four days. Everyone enjoys it and many come again and again. We generally have around 100; but in 1995 we expect more because Rev. G. Ross Freeman, who taught for years at Candler School of Theology at Emory will be the Inspirational Speaker.

We hope to get one person designated as coordinator of older adult activities in each district and encourage local churches to have monthly luncheons for their older adults and plan a one day trip each month and a 2-4 day trip once a quarter. The quarterly trips may become district-wide.

We want to encourage older adults to become active in their local churches in choir, Sunday School, United Methodist Women and United Methodist Men and visitation, especially of shut-ins and those in nursing homes and the hospital.

We would like to see the Conference have a person designated to work with older adults and larger churches also have a staff member with the responsibility of working with older adults.

J. Glenn Carmichael, Chair

Report No. 6 — SUNDAY SCHOOL

The **Sunday School Committee** will provide intensive training to benefit teachers and education leadership on all levels — youth, children, adults, and older adults. During Christian Education Weekend in 1996 about twenty different workshops will be offered on a repeating schedule enabling each participant to select four different workshops to attend. In addition, there will be three general worship sessions conducted by an outstanding resource person. This event is now being called Christian Education Weekend and will combine the work of Sunday School Weekend and Children's Ministries Weekend which were held every other year. **All** educational levels will be given training that will help them to become the very best leaders they can be. In the past the intensive weekend opportunities have provided meaningful training for first year teachers as well as experienced teachers. The variety of sessions offered learning experiences that could be adapted to various local church situations. The participants have repeatedly asked for this event to be continued, and we think that combining the two events will make them even more attractive and meaningful.

The Sunday School committee will continue a program that was started in 1993-94 called Visionary Teacher Certification Program. The purpose of this program is to provide a vehicle for training the serious Sunday School teacher to better equip all teachers to teach others about Jesus Christ.

There are five requirements for becoming certified as a "Visionary" Sunday School Teacher.

(1) Attend the workshop entitled "Characteristics of a Visionary Sunday School Teacher" either at district training events or at Christian Education Weekend.
(2) Select and complete six readings from a prepared reading list.
(3) Select and use one teacher-training video series.
(4) Attend one local teacher-training event.

(5) Participate in one district or conference event.

Teachers who participate are expected to complete these requirements in one year. The Conference Sunday School Committee members will serve as mentors in this program.

Jo Lovell, Chairperson

Report No. 7 — LEADER DEVELOPMENT

The **Leader Development Committee** of the Board of Education provided a Disciple Bible Study event in 1994 which was done in cooperation with the Board of Discipleship to provide leaders to go back into the local churches and district to provide materials for an outstanding Bible Study This event will again be planned for 1996.

More Bible study is always helpful to the spiritual health of the local church. This disciplined study of God's word has already provided a kind of "jump start" to the dedication of participants in churches where they have tried it. Therefore, the Board of Education will offer $100 toward the fee of any first time churches who participate in the training.

The Leader Development Committee is also available when special training is needed for developing leadership in the lay or clergy community. One vision is to provide more laity training with the help of Vision 2000.

BOARD OF LAITY

Report No. 1 — LAY LEADER

Partnership Ministry continued to be the **theme** and the focus of the Laity, as it has been for several years. It will also be the **theme** used for the "**Laity Address**" given at the 1996 general conference.

Partnering or Shared Ministry is not a new concept. John Wesley lived it and preached it more than 200 years ago. It is therefore important today, and as we vision for the future, that we continue to strive to flush out the gifts and graces of God's people and involve them in ministry. It is virtually impossible to do this alone, but as a team or as partners, "Laity and Laity," "Clergy and Clergy," and "Clergy and Laity" together, the concept of connectionalism and shared ministry would no longer be a dream, but a reality.

The Alabama-West Florida Conference was asked to take part in a pilot project involving two other conferences in our jurisdiction. We will send six or seven two-person teams (local church pastor and his or her lay leader) to Lake Junaluska, North Carolina in July of this year. These teams will be in workshops led by Dr. Roy Trueblood, Dr. Gordon Goodgame and Mr. Tim Moss. The workshops are designed to help us find and understand our gifts, and how to share our gifts in the local church and community.

We welcome to the Board of Laity Mr. Earl Michael (Mobile District Lay Leader) and Judge Dale Segrest (Montgomery District Lay Leader). They have both plugged in and are performing their duties very well.

We also give grateful thanks to Dr. Marvin Grunzke (13 years) for the tremendous contribution he made to God and his church. We wish him well as he continues his journey in life.

We wish also to thank and to congratulate Mr. Jeff Sessions for his contributions as Mobile District Lay Leader, and now as the Alabama Attorney General. Good luck and God's speed to you, Jeff.

Again, I give thanks to God and to the people called United Methodist for the honor and privilege to serve as Conference Lay Leader. I will continue to listen to all people, and to seek advice and support and pray God's blessings on us all as we continue in His service.

Duane Keck, Conference Lay Leader

Report No. 2 — UNITED METHODIST MEN

A very successful Men's Spiritual Life Retreat sponsored by Conference United Methodist Men (UMMen) was held January 20 and 21, 1995, at Blue Lake. All districts were represented. The registrar reports 324 men registered, the largest attendance ever. Dr. Maurice Boyd and Mr. Bill Irwin with his Seeing Eye dog Orient, challenged us to Christian living, witness, and service. Mr. Larry Hanna, pianist, and Mr. Joe Pat Cox, song leader, led group singing.

Solo songs by Mr. Ralph Freeman prepared our hearts for worship. His mini-concert Friday evening ministered to the spirit of everyone. God is praised, and to Him be the Glory. The next retreat is scheduled January 19 and 20, 1996, at Blue Lake.

Conference leadership changes announced: Mr. Richard (Rich) H. Coreno appointed Second Vice President; Mr. Tom Parrott, outgoing UMMen President of the Mobile District appointed Conference Building Coordinator, a new position. Other officers are Mr. John Favor, President; Mr. Chuck Christian, First Vice President; Mr. Tom Stewart, Secretary; Mr. Jim Jackson, Treasurer; Mr. Robert Powell, Director of Retreats.

Four new District Presidents took office in 1995. They are Dr. Mark Weatherby, Andalusia; Mr. Jim Turner, Mobile; Mr. Mike Crawley, Pensacola; and Mr. John Sherrer, Selma. Other District Presidents are Dr. Wayne Bradshaw, Dothan; Mr. Jim Harkins, Marianna-Panama City; Mr. James Messick, Montgomery; and Mr. Rich Coreno, Troy. One district is without a president. We are grateful for these who have committed to serve in this capacity.

The Alabama-West Florida Conference United Methodist Men were recognized at the National Association of Conference Presidents meeting in Nashville, Tennessee, February 25, 1995, for supporting Evangelism, Mission, and Spiritual Life (EMS) programs. Dothan and Pensacola Districts UMMen received Certificates of Recognition for their contribution in making this possible. All organizations are commended for their efforts.

Conference UMMen will assist Citronelle United Methodist Church building program by helping provide volunteer labor. Construction is tentatively planned to start in mid-April 1995.

All men are urged to attend the Quadrennial Convocation for men sponsored by Southeastern Jurisdiction United Methodist Men scheduled June 23-25, 1995, at Lake Junaluska, North Carolina. We plan to charter at least one bus to transport men who wish to travel together.

The UMMen's Council continues to encourage the support of Vision 2000 as we seek to be in the service of our Lord.

John Favor, President

Report No. 3 — UNITED METHODIST WOMEN

This report is written with deep appreciation to the 297 units represented by 10,015 United Methodist Women across the Alabama-West Florida Conference. Our 1994 end of the year evaluations indicate that 169 units observed "Call to Prayer and Self Denial" and 159 units participated in "World Thank Offering" services. Offerings from these two observances totaled $35,524.21. Reports also showed 358 studies were conducted in local units, 167 units participated in projects for/with children and youth and 151 units had projects with the elderly. In 1994 our districts pledged $178,900.00 and paid $186,210.58 to Undesignated Giving. United Methodist Women continue to be the largest single source of funds for the entire General Board of Global Ministries' budget — in excess of twenty million dollars in 1995.

United Methodist Women is a vital part of the Alabama-West Florida Conference Cooperative School of Christian Mission. The mission team will be in Jackson, MS June 21-25 preparing for our conference school to be held at Blue Lake July 25-30.

Six women from our conference attended an Education for Mission Workshop in Biloxi, MS in October sponsored by the Southeastern Jurisdiction Core Planning Group. Two such events are being planned as a follow-up in our conference for early 1996. The purpose of an "Education for Mission Event" is to better understand the role of United Methodist Women who are serving in mission, by providing personal, individual and "hands-on" involvement in specific projects and programs of the Women's Division.

Our 1994 Annual Day last October was one of the most successful in recent years. Jane Hull Harvey, a former missionary sponsored by the Woman's Society of Christian Service of the Alabama-West Florida Conference and a product of our own conference, was the speaker. With an emphasis on the family, the program included music by a family group and a concert presented by Linda Precht and Deb Borio from Montgomery. Mary Prim, who works with the Sunshine Center/Montgomery Area Family Violence Program and with the Children's Trust Fund of Alabama, led the Bible Study.

The second Sunday in November is the designated day for the observance of United Methodist Women's Day in the local church. Evaluation reports show that 84 units observed

the special day in 1994. Other local churches are encouraged to recognize their women in such a special service.

In keeping with our purpose as United Methodist Women "to know God and to experience freedom as whole persons through Jesus Christ," we continue to emphasize Spiritual Enrichment Retreats. Not only does the conference sponsor a retreat each year, but several districts and local units are initiating retreats and "Days Apart."

The Alabama Seminar of World Federation of Methodist Women which is composed of six different Methodist denominations was hosted by Alabama-West Florida Conference United Methodist Women in May, 1994. At the present time geographical areas within our conference are participating in such workshops. The theme being used is "Jesus Christ, Strength for Today; Hope for Tomorrow." The workshops offered include such topics as Ageing, AIDS, Child Advocacy, and Prostitution.

"THE HOUSE BUILT BY LOVE" — The Alabama-West Florida Conference United Methodist Women have undertaken as a conference wide project raising money to build houses for two single heads of household families within our conference, funding to be completed by the end of 1995. Efforts have been very successful to this point and the goal is to have enough money to build two houses, one in Alabama and one in Florida. The funds will be divided equally between two Habitat for Humanity organizations who will build the houses. Local units and individuals are encouraged to support and contribute to this designated giving project of United Methodist Women to improve conditions for women, youth and children within our conference.

Plans are now being made to attend the Southeastern Jurisdiction Quadrennial Meeting in Memphis, Tennessee, March 15-17, 1996. The theme for the meeting will be "Linked in Mission."

As followers of Jesus Christ, United Methodist Women are committed to breaking cycles of despair, injustice, poverty and hopelessness. In partnership with God, we believe that we can make a difference in the lives of God's people through ministries with women, children and youth.

Jean Sublette, President

Report No. 4 — LAY SPEAKING

The Lay Speakers of the Alabama-West Florida Conference welcome this opportunity to report to the clergy and laity on our activities for the previous year. At last count there were 695 Lay Speakers to support and assist you.

Lay Speakers are members of the laity who have answered God's continuing call to more meaningful service. As Lay Speakers, we each make a personal and lifelong binding commitment to serve God in any way we can. The importance of this personal commitment to God is profound. As a result Lay Speakers look for ways to serve our pastor, local church, The United Methodist Church, our fellow man and God in many ways and in many locations.

During the past year a fourth item has been added to the Lay Speaking Ministry Purpose within this Conference. Our Purpose now states:

1. To provide support and assistance to pastors, local churches, sub-districts, districts, the conference and others.
2. To encourage other members of the laity to answer God's continuing call to more meaningful service.
3. To encourage spiritual growth and faith development.
4. To fill empty pulpits.

We continue to grow in the number of Lay Speakers serving the Church and God. During the past year we grew by 126 for a 22.2 percent increase. Each year we compare our growth to the year 1988 when we started the revitalization of the Conference Lay Speaking Ministry. At that time we had a total of 160 Lay Speakers. Our 695 reflects a 434.4 percent growth over the past six and a half (6½) years.

During the last six and a half (6½) years we have provided the Alabama-West Florida Conference with seventy-nine (79) former Lay Speakers who are now clergy and not counted in our total. Nor does it include the five (5) currently in seminary or the fifteen (15) other Lay Speakers who have gone into other full time Christian service. We also have not included those who have dropped out of the ministry for personal reasons.

Last year there were nine (9) training events offering seven (7) basic courses and eight

(8) advanced courses for a total of fifteen (15) Lay Speaker courses offered within this conference. Over 200 Lay Speakers attended those courses. The largest training event was the Sixth Annual Lay Speaker Training Weekend conducted by the conference at Blue Lake. We had eighty (80) students, and thirty-five (35) individuals involved as instructors and staff for the weekend. Four (4) of those thirty-five (35) were clergy; the remainder were Lay Speakers.

Our practice of serving other denominations continued with our Lay Speakers serving eight (8) other denominations in addition to our own. These were: 1) Southern Baptist; 2) African Methodist Episcopal (AME); 3) African Methodist Episcopal Zion (AMEZ); 4) Congregational; 5) Independent Methodist; 6) Wesleyan; 7) Fundamental Baptist; and (8) Presbyterian. We provided three (3) of the staff of ten (10) for the Second Annual Southeastern Jurisdiction Lay Speaker Workshop conducted by the Lay Ministry Center at Lake Junaluska Assembly. Of course we continue to provide speakers to church related groups, and as a part of our local church outreach programs to civic clubs, governmental groups, professional organizations, and others.

As has become our practice we list herein the most active service areas within our conference. For the past year these were the most active:

1. **TRAINING SERVICE AREA:** Consists of training Lay Speakers, clergy, laity and providing Lay Speaking Ministry information programs.
2. **LAY SPEAKER REVIVAL SERVICE AREA:** This remains the fastest growing service area. One district has now conducted fifty (50) Lay Speaker Revivals in churches from 27 to 1,340 members.
3. **SPEAKERS SERVICE AREA:** We continue to provide speakers for churches, church related groups, and outreach programs.
4. **NURSING/RETIREMENT HOME SUPPORT SERVICE AREA:** This is a rapidly growing service area.
5. **SUNDAY SCHOOL INSTRUCTION SERVICE AREA:** Now offered by three (3) districts.
6. **SPECIAL WORSHIP SERVICE AREA:** Designed to meet the needs of the local church.
7. **LAY SPEAKER SUNDAY WORSHIP SERVICE AREA:** Where a team of from four (4) to twenty-five Lay Speakers come and conduct the entire Sunday morning worship service.
8. **SEMINAR AND WORKSHOP SERVICE AREA:** Some of these seminars and workshops are from offerings of the District Lay Speaking Ministry, but most are designed to meet a specific need.
9. **PULPIT SUPPLY SERVICE AREA:** This jumped from approximately 600 pulpit fills last year to over 1,400 (1,434) in 1995. Three (3) districts have fully implemented the ECOES (Every Church Open Every Sunday) Program of the Small Membership Church Commission which utilizes Lay Speakers.
10. **WE CARE MISSIONS SERVICE AREA:** We are now conducting these We Care Missions in three (3) districts.
11. **VOLUNTEER IN MISSION SERVICE AREA:** Conduct special programs to encourage participation in Volunteer in Mission activities. All Lay Speakers in this service area have been on VIM (Volunteer In Mission) trips outside the US.
12. **VISIONING SERVICE AREA:** Conducts Visioning Sessions for program, fixed plant and master planning purposes.
13. **PLANNING SERVICE AREA:** Assists the local church in developing essential routine and emergency plans.
14. **VISION 2000 SERVICE AREA:** Provide requested support in assisting a local church with the Vision 2000 program they are utilizing.

The Lay Speaking Ministry of the Alabama-West Florida Conference continues to be asked by districts, conferences, the Southeastern Jurisdiction and the General Board of Discipleship to provide information on how we are organized and what we do to other districts and conferences. To date we have provided such information to fourteen (14) other conferences and eighteen (18) other districts including the Frankfurt and Karlsrhue districts in Germany.

As in the past, the Lay Speaking Ministry of the Alabama-West Florida Conference reaches far beyond the geographical bounds of this conference. During the past year, Lay

Speakers from the Alabama-West Florida Conference have been involved in Lay Speaking activities in China, Costa Rica, Cuba, Estonia, Guam, Jamaica, Khazistan, Latvia, Mexico, Puerto Rico, and Russia. These eleven (11) international destinations are in addition to these ten (10) state: Alabama (the North Alabama Conference Area), Florida (the Florida Conference Area), Georgia, Illinois, Indiana, Kentucky, Mississippi, North Carolina, South Carolina and Virginia.

We continue to seek ways we can be more effective in providing support and assistance to our pastors, local churches, sub-districts, districts, the conference and others. We thank God, His Son and our Savior, Jesus the Christ, for the success the Lay Speaking Ministry has enjoyed. We have also received great support from Bishop William Wesley Morris, our resident bishop, the Cabinet, the Conference Council on Ministries, the Council Staff, the Board of Laity, and the Conference Finance and Accounting Staff.

This report is submitted to the honor and glory of Almighty God.

Respectfully submitted,
Wm. Collier Martin, Sr., CLS
Director for Lay Speaking

Report No. 5 — YOUTH

The Conference Council on Youth Ministries has made substantial progress this year through a mission trip, three meetings and two Conference-wide rallies. Six youth from our Conference went to Virginia for the CCYM mission trip to Harvest of Hope. This was part of CCYM's emphasis on missions. Our task was to glean potato fields to get potatoes to give to a food bank. Also, one day we were allowed to go to a summer school for migrant children and be a part of first through sixth grade classes. Our summer school experience was a success, and our gleaning produced over forty thousand pounds of potatoes to donate to a food bank.

In our summer meeting at First United Methodist Church in Andalusia, Alabama, our primary task was to get acquainted with each other and to educate new CCYM members on the importance and role of CCYM. At this meeting, we also planned for Fall Rally. Fall Rally, held at Huntingdon College, was a great success with speaker Allen Newton and music provided by David Bell and the Good Stuff Band. At our winter meeting at First United Methodist Church in Georgiana, Alabama, we approved the 1996 budget and made preliminary plans for Spring Fling. Spring meeting was held at First United Methodist Church in Crestview, Florida. At this meeting we made plans for Spring Fling and elected officers for the coming year. Spring Fling, our three-day Conference-wide retreat was held in Panama City, Florida at Laguna Beach Retreat Center. Our speaker for the weekend was Brad McClain and Ron Moore provided the music.

The Conference Council on Youth Ministries, through a mission trip to Harvest of Hope, has accomplished its goal of missions. Also, through our presence at local, district, and conference events, we have shown that the youth of the Alabama-West Florida Conference are committed to preparing ourselves for the leadership of the church in the future.

Chris McCay, President

ARCHIVES AND HISTORY

Report No. 1 — CHAIRPERSON

Two major interests have been pursued in this last Conference year: (a) the writing of a new history for Methodism in Alabama and West Florida. This report is being written on January 25, 1995, you will read it much later in the year. In the meantime we have high hopes that at the 1995 session of Annual Conference, Mr. Peter Branum will have presented the typescript of this new history. We will be filing the copy with our Archives. It is our hope that we may push to an early publication of this manuscript. We will also file with the Archives a brief report of the process by which this new history came into being.

The other major focus of the year has been preparation for the meeting of the Southeastern Jurisdictional history group here at Huntingdon College. The theme chosen for our program has been "From Civil War To Civil Rights." This era of our history is, like all the others, a mixture of grandeur and of sorrow, of hope and pain. "But of all the Lord has bought us by His grace..."!

I want to commend Huntingdon College for its presentation of a day long study of Wesleyan "heart religion." In this day when from within and without the Methodist heritage is either ignored or viciously attacked it is of the greatest importance that we comprehend the "rock from which we were cut, the stone from which we were hewn..."

We are requesting that Mr. Doug Purcell of Eufaula and Mrs. Julia Norton of Auburn be named "Life Members" of this Commission. Their services to the work of the Commission are invaluable and we need to be assured of other long time association with our Commission.

To all and to the many who have aided so greatly in the work of this Commission in the year 1994-1995, accept my greatest gratitude. With you, for you, and with the whole of Christ's Church, thanksgiving what has been, for what is, and for what shall be!

Charles R. Britt, Chair

Report No. 2 — REPORT OF THE ARCHIVIST

This report is for the calendar year 1994 and reflects the work of the Conference Archivist as director of the Franklin S. Moseley Depository for Methodist Records located at Huntingdon College.

ACCESSIONS RECEIVED: During 1994 I processed records for twenty-four accessions, MC228-MC252, for the Methodist Collections and five accessions for the Huntingdon College Collection, HC47-HC51, adding almost eight linear feet to the collections as follows:

METHODIST COLLECTION

MC228:94 — Personal papers for vertical files of several Methodist related families including: James Monette, John Herbert Orr, Lester Spencer, J. Edwin Cumbie, the Shores family, Torrence Maxey, Myra Bailey Calhoun, the Schwab (Swope) families, and Bishop Kenneth Goodson. Also includes records for vertical files of the following active and discontinued churches include: Bowen in Tuskegee, Rocky Branch and cemetery in Houston County, Hopewell in Lee County, Marbury in Autauga County, Century, Cahaba, Tabernacle in Taylor, Chickasaw, Maplesville, Kingswood, Toulminville-Warren Street, Heritage, Trinity, Satsuma, McIntosh, Calvert, Troy First, Myrtle Grove, Church Street in Selma, and "Historical Information on Churches" forms, church histories, and annual church update forms for churches in the Andalusia, Dothan, Demopolis, Mobile, Montgomery and Pensacola Districts.

MC229:94 — Financial records of Board of Missions, 1906-1911.

MC230:94 — Record of the Saint Francis Street Methodist Historical Society chartered on January 9, 1994, records of Saint Francis Street Church, 1886-1993, and records of Government Street Church, 1891-1994 as well as Personal papers of Rev. Andrew P. McFerrin and his family 1879-1934.

MC231:94 — Papers of Bishop Charles Wilbourne Hancock, 1928-1992.

MC232:94 — Papers of Bishop William Wesley Morris, 1992-1993.

MC233:94 — Dothan District agency records 1959-90 including preachers' meetings, Commission on Religion and Race, Board of Trustees, and Council on Ministries, 1986 charge conference minutes, and records of the discontinued Millville church (1838-1986).

MC234:94 — Church Membership Register for Pushmataha Church 1872-1977, Membership Register for churches on the Gaston Circuit 1883-1902, Quarterly Conference Minutes for the Gaston Circuit 1872-83 and the Pushmataha and Pelham Circuits 1896-99, 1904-07, 1908-11.

MC235:94 — Twenty-six volumes were donated to the Methodist Historical Library.

MC236:94 — (1) Personal papers of John Bransford Nichols, 1937-64, including typescript of oral history interview, clippings, publications, and the like. (2) Records of the Sledd Study Club, 1943-54; (3) Records related to actions taken at the General Conference of 1960 concerning the Jurisdictional System, withdrawing funds to Duke University because of its racial policy, and the debate on integration; (4) Records of the Methodist Layman's Union 1954-64; and (5) Records of the Union Springs Methodist Church, 1964.

MC237:94 — Records created in 1994 relative to contract with Peter Branum to write the history of the Alabama-West Florida Conference from 1939-1992 along with personal papers of Peter Branum, 1976-94.

MC238:94 — Records of the Conference Commission on Archives and History, 1976-1988.

MC239:94 — Records of Douglas Purcell, President of the Alabama-West Florida

Conference Historical Society, 1981-1984 and director of the project to reprint Anson West's *History of Methodism in Alabama* by Anson West.

MC240:94 — Maps to Churches and Parsonages in the Dothan District, histories of churches, and copies of "The Wiregrass Witness," 1991-1994.

MC242:94 — Records of the Eufaula and Dothan Districts, 1908-1965, including arbitration of the claims of the Dothan and Troy Districts to the proceeds from the sale of the Eufaula District parsonage, records of the Dothan District Stewards, 1908-16, 1926-37, and records of Methodist Youth Fellowship 1964-65.

MC243:94 — The dedication service bulletin and article published in the *Journal of the American Institute of Architecture* on the Loachapoka Church as well as historical sketches of the Dexter Avenue and Point Washington Churches, a picture of Bishop and Mrs. Purcell in a clipping from the *Alabama Christian Advocate,* and bulletins from ordination services for the bishops at the Southeastern Jurisdictional Conference, 1984 and 1992.

MC244:94 — Program records of the Women's Society of Christian Service and United Methodist Women, 1958-1992, histories of the Tuskegee (1835-1961) and Pine Hill (1891-1991) churches, bulletin for the consecration service of the fellowship hall at Tallassee First Church March 16, 1980, the eulogy for Lurleen B. Wallace given May 9, 1968 by Rev. John E. Vickers; a program for retirement party for Rev. and Mrs. Charles Hildreth; articles on Methodism printed in the *Saturday Evening Post* in April of 1984 and *Look Magazine* October 8, 1953.

MC245:94 — Audio Tapes of Annual Conference Session held May 29-June 1, 1994.

MC246:94 — Photocopies of records related to the Assembly Grounds Commission and Blue Lake Campground 1957-1963.

MC247:94 — Paper Entitled "Bob Jones Alumni in the Alabama-West Florida Conference" by Katherine Hardin-Hicks, 1925-1966.

MC248:94 — Personal papers of clergy, diaconal ministers and spouses who died during the conference year June 1, 1993-May 31, 1994.

MC249:94 — Records of the Southeastern Jurisdictional Historical Society, 1982-1994.

MC250:94 — Records of the Salipta Church, discontinued in 1988 including the donation of the church by the Demopolis District to Jackson First Church.

MC251:94 — Short autobiography by Rev. Ray Whatley written in January of 1994 describing his experiences as a Methodist minister during the civil rights era.

MC252:94 — Clippings from magazines and newspapers about Robert Zellner's experiences during the civil rights era.

HUNTINGDON COLLEGE COLLECTION

HC47:94 — Fourteen Catalogues of Alabama Conference Female College 1880-1908.

HC48:94 — Records of the Inauguration of Wanda Durrett Bigham as President of Huntingdon College, 1993-1994.

HC49:94 — Two diplomas for Maggie CLOUD ROBINSON (1893) and one diploma for Claudia Esther WATSON ALSTON (1895).

HC50:94 — China plate and View Book of Woman's College of Alabama.

HC51:94 — 1922 *Bells and Pomegranates Yearbook.*

RESEARCH SERVICES: 43 (58 in 1993) persons came to the depository to use the records; I responded to 63 research requests by telephone and 47 requests by letter, making a total of 153 persons using the records during 1994.

ADMINISTRATIVE RESPONSIBILITIES: I manage the day to day operations of the depository on a part-time basis both as administrator and as secretary. I again express deep appreciation to a faithful volunteer, Mrs. Ida Grace Gastinger, who processes and catalogs the periodicals. A budget of $7,500 for 1994 was approved, but because of proration, the total actually received was $5,879.03.

OTHER WORK WITH THE COMMISSION: This year I have been involved with planning the Southeastern Jurisdictional Historical Society Meeting to be held July 11-14, 1995 at Huntingdon College. I continue to help at annual conference with the memorial service, the luncheon following the service for the families, and with the Wesley Heirs breakfast.

Again I express gratitude for the opportunity to serve in this fulfilling and important calling to document the ministries in Christ's name in the Alabama-West Florida Conference.

Mary Ann Pickard, Archivist

Report No. 3 — CONFERENCE HISTORIAN

While I realize the subject of Archives and History does not appeal to the masses, I believe we can all be proud of the work done by this Commission during the past year. We have focused our efforts on two major projects: 1) the forthcoming three volume history of our Annual Conference (please see the report from Conference Chair, Dr. Charles Britt); and 2) our hosting of the annual meeting of the Southeastern Jurisdictional Historical Society this July 11-14, 1995.

The Alabama-West Florida Annual Conference will be hosting the annual Jurisdictional meeting for the very first time. We will be headquartered on the Huntingdon campus, with special outings to downtown Montgomery and to Auburn and Tuskegee. It is my great hope that this significant event will help bring a sense of closure to the racial tension that tore at the Church's very fiber during the 1950's and 60's, and which, unfortunately, still appears on occasion.

United Methodists from Mississippi, Tennessee, Kentucky, Virginia, North Carolina, South Carolina, Georgia, and the remainder of the state of Florida will be our guests for this event, and we want for each person who attends to come to the conclusion that the Alabama-West Florida Conference is one of the best kept secrets in Methodism. Your presence will help make it happen.

I hope to see you here July 11th!

H. Joseph Curtis, Conference Historian

BOARD OF MANAGERS OF PASTORS' ASSEMBLY

The 1994 Pastors' Assembly was held at Blue Lake Assembly Grounds, October 17-18, 1994. Featured speakers were Bishop William Morris, Dr. Luke T. Johnson from Candler School of Theology and the Rev. Diane T. Stamey, Director of Counseling at the Intentional Growth Center of Lake Junaluska. These speakers helped those in attendance deal with "Families in the Church, the Church as the Family of God." Over 125 pastors were in attendance.

The Board of Managers of Pastors' Assembly has planned an outstanding assembly for 1995. It will be held at Blue Lake, October 16-17, 1995. Dr. Leonard Sweet, Chancellor of United Theological Seminary in Dayton, Ohio, Dr. William F. Appleby of the Southeastern Jurisdictional Administrative Staff of Lake Junaluska, and Dr. William Peeples of the Broadmoor UMC, Shreveport, Louisiana, will be speaking. The focus for our 1995 Assembly will be "Good Stewards and Their Stewardship." We anticipate an inspiring and stimulating assembly in 1995.

E. Bruce Fitzgerald, Chairperson

COMMISSION ON EQUITABLE COMPENSATION

It is the purpose of the Commission on Equitable Compensation to support ordained ministry in the charges of the Annual Conference by (1) recommending conference standards for clergy support; (2) administering funds to be used in base compensation supplementation; and (3) providing counsel and advisory materials on clergy support to district superintendents and Committees on Pastor-Parish Relations.

— *The Book of Discipline,* 1992 (Par. 722.2)

In keeping with the purpose stated above; the Commission on Equitable Compensation has established the following guidelines for its work of supporting ministry in the local churches of our Annual Conference. In extraordinary or special situations, exceptions to these guidelines may be made by the Executive Committee of the Commission.

1. Only full time pastors, retired pastors (as specified in paragraph 2), and student pastors are eligible for equitable compensation support. These pastors must be certified by the Board of Ordained Ministry, approved by the Annual Conference, and appointed to a church or charge. Each pastor who is in good standing and who is appointed by the bishop to less than full-time service is eligible for Equitable Compensation Fund in one-quarter increments. No associate or supply pastor shall receive salary support from this fund.

2. To receive fully scheduled equitable compensation for the minister's category, the church must pay 83% of the equitable compensation schedule for 1996, except as defined in paragraphs 8-12 of this report.

3. The amount of equitable compensation a minister is eligible to receive is based upon the total of his/her salary, travel allowance and utilities and other approved church related allowances.

4. No minister of any classification shall receive aid from the fund if he/she receives income from any other church source, if the income, plus salary from the charge he/she serves, is more than the equitable compensation for his/her classification, except as provided in paragraphs 8-10 of this report.

5. No person qualifying for equitable compensation which amounts to less than $100 per year will receive any equitable compensation. The Commission expects the local churches to take care of that amount.

6. We recommend that no minister serving outside the bounds of the Alabama-West Florida Conference be eligible to receive equitable compensation unless there is no appointment available for him/her in the Conference and he/she is assigned by the Presiding Bishop to an appointment outside the Conference, or unless it be a special appointment by the Presiding Bishop. Appointment for the convenience of the minister shall not be considered sufficient reason to receive equitable compensation aid.

7. The Commission on Equitable Compensation recognizes there may exist from time to time certain situations within our Conference where special funding consideration beyond the stipulated requirements may assist a church to become self-sustaining more quickly. In such situations, a supplement, determined by the Commission on Equitable Compensation, above the regular equitable compensation, may be given the minister; provided the money is available for the purpose. Normally no situation will receive this special consideration for more than three years. Such cases will be called Growth Potential Situations. In order to be considered every case will be evaluated by certain criteria, such as: growth potential, leadership requirements, age of church, and indebtedness. The final determination will be made in consultation with the Board of Missions.

8. After June 1994 ministers of newly organized congregations will be eligible for Equitable Compensation for five years based on the following schedule applied to the minimum compensation approved by the Annual Conference:

First year	120% of Equitable Compensation
Second year	100% of Equitable Compensation
Third year	80% of Equitable Compensation
Fourth year	60% of Equitable Compensation
Fifth year	40% of Equitable Compensation

As shown there will be a 20% decrease each year with assistance ending after the fifth year. This schedule will begin upon approval of the Annual Conference in June 1994. This schedule does not apply to churches currently receiving Equitable Compensation as a "new church." The Commission suggests to the cabinet that consideration be given to ministers with backgrounds in church planning and growth development.

9. In case of cooperative parish ministries or specialized ministries, the District Superintendent may recommend that the Commission on Equitable Compensation, in consultation with the District Board of Missions, give consideration to supplementing the salary of a minister/director or an associate director of a larger parish or specialized ministry even though the person comes under the benefits of equitable compensation, without any reduction in the equitable compensation support.

10. The Commission on Equitable Compensation recognizes that there may exist from time to time hardship cases, which should be considered for financial assistance. Sensing a need for such assistance for a charge, the District Superintendent should assess the situation, hold the Charge Conference before the November meeting of the Commission on Equitable Compensation, and present the findings to the Commission upon whom rests the final decision.

11. To motivate churches toward the goal of total pastoral support, the Commission proposes to give the minister 60% of any salary increase above the amount currently paid by the church after the minimum support required for his/her category has been reached. This would apply to the charge which he/she is serving at the beginning of the payment period, January 1. This supplement will be based on the yearly increase of the minister's salary.

The Commission recommends that the cabinet consider this cumulative amount as part of the salary when appointment is made to another charge.

12. The Commission recommends that all charges receiving equitable compensation assistance develop and continue a program with a goal to eliminate dependency on salary supplements for their pastors. An annual report of this program shall be submitted through the District Superintendent to this Commission.

13. The District Superintendents are required to review all equitable compensation situations in their districts to ascertain the necessity for such funds and whenever possible seek to reduce the need for this supplement. No charge shall receive equitable compensation assistance when divided unless the Town and Country Commission has surveyed and recommended, and the Commission on Equitable Compensation has approved the division. The Commission recommends that churches or charges, to be eligible for equitable compensation aid, should consist of a minimum of 100 members per charge, except in the case of a new church.

14. It is the responsibility of the District Superintendents to follow the guidelines set forth by the Commission when recommending pastors for equitable compensation funds. Also, the District Superintendents shall be responsible for the accurate completion and submission to the Secretary of the Commission the forms provided by the Commission for this purpose. The secretary shall not issue check orders for equitable compensation funds until all criteria have been met. When the status of a pastor receiving these funds changes, the District Superintendents should immediately file with the Commission the changed status.

15. The Commission requests that the Council on Finance and Administration recommend to the conference the estimated amount required to support the schedule of minimum salaries and salary supplements for the pastors, as adopted by the Conference.

16. The Secretary of the Commission on Equitable Compensation shall file with the Assistant Secretary of the Journal for publication in the Conference *Journal* each year a report listing the payments from the equitable compensation fund during the year, giving names of the pastors and charges, and amounts paid to each. This report is to be made by June 30, following annual conference for the past calendar year.

17. The Commission recommends the following Equitable Compensation Schedule for 1996:

	Minimum Salary	Minimum for church 83%
Full Connection	$23,030	$19,115
Probationary	23,030	19,115
Associate	21,930	18,202
Seminary Student (married)	17,875	14,836
Seminary Student (single)	16,890	14,019
Full Time Local Pastor	19,300	16,019
Student Local Pastor (Married)	14,475	12,014
Student Local Pastor (Single)	12,940	10,740
New Churches after 1994	27,636	

BOARD OF COMMUNICATIONS

By vote of the 1994 Annual Conference, it was decided that the Alabama-West Florida Conference would produce its own publication. Following that vote, a Conference Board of Communications was elected, efforts were begun to establish an Office of Communications and the search for a person to fill the role of director of communications and editor of the Alabama-West Florida Advocate got underway.

After much work establishing guidelines and requirements for the new monthly magazine, the premiere issue was published in October 1994 under the direction of board President Walter Albritton and Vice President and Interim Editor Lenore Vickrey. Promotional copies of the premiere edition, which featured the United Methodist Children's Home in Selma as the cover story, were sent to each church in the conference.

After a lengthy search, the Board of Communications hired Andy Ellis to serve as director of communications/Advocate editor. Ellis began work in mid-October.

As of March 1, the Advocate had 3,448 subscribers. In addition to the subscriber list, the Advocate is mailed to pastors and key lay people within each church. The list, which is supplied through the Conference Council on Ministries consists of 2,663 names.

In addition to the publication of the monthly magazine, the Office of Communications, through the guidance of Board of Communications members Jim Jackson and Lenore Vickrey and Board Chairperson Walter Albritton, produced a 30 second public service announcement featuring Bishop William Morris, which was sent to and aired during the Christmas season on television stations throughout the Alabama-West Florida region.

It has been an exciting beginning to a new era in communication for the Alabama-West Florida Conference. Continued support of the leadership and membership of the conference is needed if the Advocate is to continue to exist. If the Advocate is to be self-sustaining, subscriptions must reach 10,000. Marketing plans and publicity efforts are presently underway to help spread the word about the need for the Advocate and the important role that it fills within our conference.

The Board of Communications has demonstrated its commitment to this effort and will continue to spread the good news about our new Advocate. The board and director seek the continued support of the leadership of this conference to fulfill the role in ministry of the Office of Communications and The Advocate.

Andy Ellis, director of communications
Rev. Walter Albritton, chairperson Board of Communications

ASSEMBLY GROUNDS COMMISSION

Blue Lake Camp

Your Assembly Grounds is one of the most beautiful and best equipped in the Southeast. It is in constant demand not only by our own United Methodist people but by other denominations and groups. This ministry is an ever expanding one and we are grateful for the support that we receive from our people. The facilities at Blue Lake continue to be used widely by Conference boards, agencies, committees, district and local church groups. Non-United Methodist groups make use of the camp when they are not reserved by our conference people.

The reservation policy of the Assembly Grounds is as it has been for several years. Conference boards and agencies and district and local United Methodist groups are urged to plan and schedule their events early. When groups are small an effort is made to schedule more than one in Oakwood in order to accommodate as many groups as possible. The Conference groups have until October 1 of each year to schedule their activities. After October 1, non-conference groups will scheduled if dates are available.

Each year we have groups cancel their dates at the last minute. This poses a real problem for your assembly grounds. If a group cancels two months or less before their event, it is too late to schedule another group. All groups are urged to make firm plans and give Blue Lake at least two (2) months notice of cancellation.

The Blue Lake Fund is the life blood of your Assembly Grounds. Without the continued support of the local churches through their budgets the rates for all programs at Blue Lake would be much higher. Therefore, I urge each of you to accept and pay "IN FULL" the Blue Lake Apportionment.

The rates are as follows: United Methodist groups within the Annual Conference: $25.00 per day per person in the original section of Oakwood Lodge and $35.00 per day in the New Wing. In Pinewood and Dogwood the rate is $20.00 per person per day. These rates include lodging, three meals and insurance. Non-Conference groups pay a higher rate per night's lodging.

The indebtedness on the new wing at Oakwood is $234,771.46. The note is held by the Covington County Bank of Andalusia and is amortized at $50,000.00 annually plus interest quarterly at prime. Each local church is requested to observe BLUE LAKE SUNDAY on the second Sunday in September and receive an offering for debt retirement. Blue Lake is a Conference Advance Special. The indebtedness at Blue Lake is equal to $1.68 per member in the Annual Conference.

The support of the United Methodist Women both physically and financially has made

many of our facilities and their upkeep possible. For their continued support I am deeply grateful.

The United Methodist Men, through their adopt-a-cabin plan, continue to make a tremendous difference in the living facilities in Pinewood and Dogwood. Thanks, fellows, for a job well done!

Blue Lake is your church camp and your church should use it as often as possible. Bring your group for retreats and send your boys and girls to the summer camping opportunities.

The Blue Lake ministry is a great one and it is a rare privilege to have a part in it. Your cooperation, support and understanding is greatly appreciated.

Linwood A. Lewis, Executive Director

Alabama-West Florida Conference Assembly Ground Trustees

Term ending 1996:

E.E. Anthony, Jr., Thomas Sowell, E. Zedoc Baxter, B. Michael Watson, Shouppe Howell, Foy Campbell, Lois Roberts, Ernest M. Andress, Mrs. W.T. Benson, M. Keron Vickers, Bill McEathern

Term ending 1997:

Dr. Steve Furr, J. Richard Holmes, Harry McDavid, Henry E. Eddins, Jack Temple, Harry Nelson

Term ending 1998:

Cecil Bradley, Steve Lee, Winston Jay, Janean McCawley, Robert Powell, Jimmy Scruggs, Charles Walker

RABREN & ODOM, P.C.
Certified Public Accountants

Alabama-West Florida Assembly
Ground, Inc.
Andalusia, Alabama

We have audited the statement of recorded cash receipts, disbursements and cash balance of Alabama-West Florida Assembly Ground, Inc. for the year ended December 31, 1994. This financial statement is the responsibility of the organization's management. Our responsibility is to express an opinion on this financial statement based on our audit.

We conducted our audit in accordance with generally accepted auditing standards. Those standards require that we plan and perform the audit to obtain reasonable assurance about whether the financial statement is free of material misstatement. An audit includes examining, on a test basis, evidence supporting the amounts and disclosures in the financial statement. An audit also includes assessing the accounting principles used and significant estimates made by management, as well as evaluating the overall financial statement presentation. We believe that our audit provides a reasonable basis for our opinion.

As discussed in Note B to the financial statement, the organization's policy is to prepare its financial statement on the basis of cash receipts and disbursements. This is a comprehensive basis of accounting other than generally accepted accounting principles.

In our opinion, the financial statement referred to in the first paragraph presents fairly the recorded cash receipts, disbursements and cash balance of Alabama-West Florida Assembly Ground, Inc. for the year ended December 31, 1994.

Rabren & Odom, P.C.

May 4, 1995

ALABAMA-WEST FLORIDA ASSEMBLY GROUND, INC.
FINANCIAL STATEMENT
Year Ended December 31, 1994

STATEMENT OF RECORDED CASH RECEIPTS, DISBURSEMENTS, AND CASH BALANCE

	Operating Fund	Development Fund	Debt Service Fund	Underprivileged Scholarship Fund	Total
RECEIPTS					
Room and board	$354,997	$ 200			$355,197
Bonuses	3,369				3,369
Conference	107,220	19,613			126,833
Canteen	14,173				1,550
Blue Lake Partners	1,550				1,550
Memorial & designated gifts	6,307	100			6,407
Other gifts	2,565				2,565
United Methodist Women	5,565	11,895			17,460
Miscellaneous	5,278	168			5,446
Sale of timber	—	115,756			115,756
Interest	2,187	2,169	$ 655	$ 1,330	6,341
Transfers in	130,627		97,755		228,382
TOTAL RECEIPTS	633,838	149,901	98,410	1,330	883,479
DISBURSEMENTS					
Salaries	190,453				190,453
Supplies					
Maintenance	3,607				3,607
Canteen, other	20,702				20,702
	24,309				24,309
Repairs & maintenance					
General	9,770				9,770
Insurance					
Buildings-Contents-General liability	17,943				17,943
Campers	3,557				3,557
Workman's compensation	5,753				5,753
	27,253				27,253
Other disbursements					
Payroll tax expense	11,288				11,288
Groceries-Food service	82,988				82,988
Utilities & telephone	69,408				69,408
Equipment	31,645				31,645
Taxes (sales & other)	1,260				1,260
Miscellaneous	3,005				3,005
Fuel, travel and vehicle reimbursement	3,774				3,774
Contract labor	4,670				4,670

Legal and professional fees	3,758				3,758
Seminars & publication expense	2,080				2,080
Laundry expense	16,544				16,544
Office supplies and postage	3,122				3,122
Principal paid on notes — Covington County Bank			70,655		70,655
Interest expense			27,100		27,100
Timber sale & reforestation costs	9,187				9,187
Transfers out	97,755	130,627			228,382
	340,484	130,627	97,755	0	568,866
TOTAL DISBURSEMENTS	592,269	130,627	97,755	0	820,651
EXCESS (DEFICIT) OF RECEIPTS OVER DISBURSEMENTS	41,569	19,274	655	1,330	62,828
Cash in Bank, January 1, 1994	49,476	64,149	19,496	33,567	166,688
Cash in Bank, December 31, 1994	$ 91,045	$ 83,423	$20,151	$34,897	$229,516
Cash Represented by:					
Money Market account-Covington Cnty Bank	$ 13,834				$ 13,834
Savings account-Colonial Bank	11,694				11,694
CDs-Colonial Bank	46,000				46,000
Savings account-First Alabama Bank				$ 3,363	3,363
Savings account-Covington Cnty Bank		$ 82,382			82,382
Checking account-Covington Cnty Bank	19,467				19,467
Trust account-AL-W. FL UM Foundation		31,535			31,534
Trust account-AL-W. FL UM Foundation			$20,151		20,151
Cash on hand	50				50
Trust account-AL-W. FL UM Foundation		1,041			1,041
	$ 91,045	$114,957	$20,151	$ 3,363	$229,516

The accompanying notes are an integral part of this statement.

Notes to Financial Statement

NOTE A — TYPE OF ENTITY

Alabama-West Florida Assembly Ground, Inc. is a non-profit corporation organized under Title X, Section 124 to 130, inclusive, of the Code of Alabama, 1940 as amended. The organization is charged with the responsibility of maintaining and operating a camp under the authority of the Alabama-West Florida Conference of the United Methodist Church.

NOTE B — ACCOUNTING POLICIES
The organization's policy is to prepare its financial statement on the basis of cash receipts and disbursements, which is a comprehensive basis of accounting other than generally accepted accounting principles. Consequently, revenue is recognized when received rather than when earned, and expenses are recognized when paid rather than when the obligation is incurred.

NOTE C — CASH AND CERTIFICATES OF DEPOSITS
Included in cash are certificates of deposit. The organization's policy is to report certificates as cash equivalents.

NOTE D — NOTES PAYABLE
The organization had one note outstanding at December 31, 1994 to Covington County Bank. The balance at year end was $366,402.50.

BOARD OF TRUSTEES

The Board of Trustees of the Alabama-West Florida Annual Conference holds in trust all properties of the Annual Conference. The real properties held in trust are the following:

1. The Conference Headquarters' building in Andalusia
2. Three parsonages in Andalusia:
   a. 116 Maple Street
   b. 1403 Prestwood Bridge Road
   c. 100 Redbud
3. The Wesley Foundation building in Auburn
4. The Episcopal Residence: 3291 Lancaster Lane, Montgomery

The Board of Trustees also holds title to the following bequests:

1. Norris Allen Fund	$231,356
2. Hattie B. Norred Fund	59,711
3. C.B. Gilmore Fund	102,088
4. Lownesboro Trust	5,152
5. Mary Lloyd Reynolds Trust	42,804
6. J.B. Skinner Estate	686,893
7. Lida Malone Missions Account	5,826

The above funds are held in trust by the Board of Trustees with the revenues being used as requested by the donors.

We call attention to the resolution adopted by the Annual Conference of 1988, which designates the United Methodist Foundation as the official depository for discretionary endowment funds owned by the Annual Conference and its related Boards and Agencies. Local churches are encouraged to use the Foundation for endowment funds in order to insure proper management and fiduciary accountability.

Maintenance on the Andalusia parsonages, the Headquarters' building, and the Auburn Wesley Foundation cost $16,664 in 1994. Mortgage payments on the Auburn Wesley Foundation building and the episcopal residence totaled $70,166 in 1994. The Auburn Wesley Foundation mortgage was paid in full in December. There is still a mortgage on the episcopal residence. The January 1, 1995 principal balance is $114,854 on the episcopal residence. The episcopal residence payment is $1,688 per month.

A resolution will be presented at this Annual Conference session to return the Auburn Wesley Foundation building to the Auburn Wesley Foundation Board of Trustees. You will receive a copy of this resolution at the session.

Don Fuller, Chair

RESOLUTION
Board of Trustees Alabama-West Florida Conference
The United Methodist Church

WHEREAS, the Auburn Wesley Foundation building is the only Wesley Foundation building owned and maintained by the trustees of The Alabama-West Florida Conference; and

WHEREAS, the Auburn Wesley Foundation Board of Trustees already owns and maintains the Auburn Wesley Foundation parsonage; and

WHEREAS, the remodeling debt on the Auburn Wesley Foundation building has been paid in full by the Trustees of the Alabama-West Florida Conference.

THEREFORE, BE IT RESOLVED that the Alabama-West Florida Conference of The United Methodist Church, in regular session May 31, 1995, hereby instructs the Annual Conference Board of Trustees to transfer title to the Auburn Wesley Foundation building in Auburn, Alabama to the Board of Trustees of The Auburn Wesley Foundation on January 1, 1996.

PREACHER'S AID SOCIETY

One of the oldest organizations in the Alabama-West Florida Conference, in continuous service, is the Preacher's Aid Society. It has been a "Helping Hand" to the ministers in this Conference for well over 100 years, dating back to its beginnings in the Methodist Protestant Church.

There are two ways the Preacher's Aid Society assists the ministers of this conference and their families. The first is through outright **grants** to ministers in our conference who have had extreme medical or other type expenses beyond their control (should be recommended for aid by their District Superintendent). These grants come from the interest income on the second type of assistance, the low-cost loans available to ministers under appointment in the Alabama-West Florida Conference (6% per annum on loans up to $600, with up to two years to repay). The more money borrowed and paid back faithfully and systematically, the more grant funds we have available.

During the year 1994, we were able to "make the difference" for several parsonage families as we made grants of from $50.00 to $150.00 during times of extreme hardship. In addition to the grants, we made several loans to ministers.

To be eligible for a grant or loan, a person must be under appointment by or in the Alabama-West Florida Conference and must have his/her **annual dues of $1.00** paid up-to-date (there is a designated Preacher's Aid Collector in each district, or dues can be sent directly to Rev. Paul Higdon, Treasurer). This includes Ministers in Full Connection, Probationary Members, Associate Members, Student Pastors, and Local Pastors. Those borrowing money from the Preacher's Aid Society may have up to two years to repay the principal (though the interest should be paid yearly), but are urged to repay promptly and systematically, thus making more funds available for the Grant Fund.

We urge continued and increased support of the Preacher's Aid Society, so that we may "Be Here" for our ministerial families during their times of need.

Rev. Ernest Andress, President
Rev. Charles B. Craddock, Vice-President
Rev. Paul M. Higdon, Secretary-Treasurer
Directors: Rev. John Bryan
Rev. Danny Arnold
Rev. Winston Jay
Rev. Ray Kelly
Rev. Davis Martin

PREACHER'S AID SOCIETY FINANCIAL REPORT
December 31, 1994

CASH TO BE ACCOUNTED FOR		**$24,460.69**
Loan Fund	$ 6,732.29	
Savings Account	5,669.74	
Grant Fund	586.00	
CASH IN BANK	**$12,988.03**	

NOTES RECEIVABLE	$11,472.66
CASH IN BANK	12,988.03
BALANCE IN ACCOUNT	$24,460.69

Paul M. Higdon, Secretary-Treasurer

BOARD OF PENSIONS AND HOMES FOR CLAIMANTS

Report No. 1 — PENSIONS, ANNUITY RATES, APPORTIONMENTS

For the last five years the Conference Board of Pensions has pursued the goal of a pension rate equal to 1% of the Denominational Average Compensation as the Ministerial Pension Plan directs. Local church salaries have moved up so rapidly that we have had difficulty gaining ground. The 1994 session of Annual Conference approved the recommendation of this board to go to the 1% level for 1995. Thus for service years prior to 1982 the pension rate for 1995 is $357 per service year.

To maintain 1% of the Denominational Average Compensation and after much deliberation, the Conference Board of Pensions recommends that for the year 1996 the total annuity rate for service years prior to 1982 be three hundred sixty-eight dollars ($368) per service year as a minister or approved local pastor with pension credit; the total rate for surviving spouses be two hundred fifty-eight dollars ($258) provided that for those living in homes furnished by the Annual Conference, the pension amounts be adjusted by a reduction of $50.00 per month for ministers and $35.00 per month for surviving spouses.

We recommend that the apportionment to the local churches for the pensions and benefit program of the annual conference be $2,300,000 for 1996.

We call attention to paragraph 737.4 of the 1992 *Discipline* relative to the requirement that the apportionment for the pension and benefit programs be paid in proportion to the payment of the minister's salary by the local church. The *Discipline* gives the church treasurer the primary responsibility for the application of proportional payment. If the church treasurer fails to do this the pastor is then required to adjust his/her cash salary. Also the *Discipline* states that the pastor cannot receive a bonus or other supplementary compensation tending to defeat proportional payment. For example, if a church only pays 70% of the pension and benefits apportionments, the minister should receive only 70% of his/her cash salary as set by the Charge Conference.

In order to maximize the contribution to each minister's church pension account, we recommend that a maximum of $3,600 be set for travel and $3,600 for utilities. All other compensation to the minister shall be placed under "base salary."

Report No. 2 — DEATH BENEFIT PROGRAM

The General Board of Pension and Health Benefits has changed the Death Benefit Program (DBP) to the Basic Benefit Program (BPP). We made the change on January 1, 1995. BPP is an additional death benefit added to the regular death benefit provided by the Comprehensive Protection Plan (CPP) in which each full-time minister with a base compensation and housing equal to 60% or more of the Denominational Average Compensation participates. Formerly, this additional benefit was in a plan known as Death Benefit Plus in which we participated. The 1996 amounts are listed below.

1996 Death Benefits
Comprehensive Protection Plan (CPP)
Basic Protection Plan

Age at Death	CPP	BPP	Total
46 & Younger	$54,093.00	$20,000.00	$74,093.00
47	$52,289.90	$20,000.00	$72,289.90
48	$50,486.80	$20,000.00	$70,486.80
49	$48,683.70	$20,000.00	$68,683.70
50	$46,880.60	$20,000.00	$66,880.60
51	$45,077.50	$20,000.00	$65,077.50
52	$43,274.40	$20,000.00	$63,274.40

53	$41,471.30	$20,000.00	$61,471.30
54	$39,668.20	$20,000.00	$59,668.20
55	$37,865.10	$20,000.00	$57,865.10
56	$36,062.00	$20,000.00	$56,062.00
57	$34,258.90	$20,000.00	$54,258.90
58	$32,455.80	$20,000.00	$52,455.80
59	$30,652.70	$20,000.00	$50,652.70
60	$28,849.60	$20,000.00	$48,849.60
61	$27,046.50	$20,000.00	$47,046.50
62	$25,243.40	$20,000.00	$45,243.40
63	$23,440.30	$20,000.00	$43,440.30
64	$21,637.20	$20,000.00	$41,637.20
65	$19,834.10	$20,000.00	$39,834.10
66	$18,391.62	$20,000.00	$38,391.62
67	$16,949.14	$20,000.00	$36,949.14
68	$15,867.28	$20,000.00	$35,867.28
69	$14,785.42	$20,000.00	$34,785.42
70	$13,703.56	$20,000.00	$33,703.56
Retired at Any Age:	$ 7,212.40	$ 5,000.00	$12,212.40

Payable upon the death of the spouse of a participant: $ 5,409.30
Payable upon the death of a surviving spouses of a deceased participant: $ 3,606.20
Payable upon the death of a minor child: $ 1,500.00
Also provides surviving child (under 18) benefits in the amount of 10% of the Denominational Average Compensation ($3,606.20 for 1996) per year until age 18 and 20% of DAC for surviving child 18-24 if in school ($7,212.40 for 1996)

Disability Benefits provided under CPP:
1995: $13,932.80 annually (40% of DAC)
Plus $4,179.84 will be deposited in the church pension account for a participant on disability. (12% of the DAC)
Disability is based on the DAC in effect on the benefit starting date. Once started, these benefits increase 3% annually.

Report No. 3
ADDENDUM A TO THE MINISTERIAL PENSION PLAN AND THE COMPREHENSIVE PROTECTION PLAN

This Addendum A is applicable to the Alabama-West Florida Conference and is effective January 1, 1996. It replaces any previously executed Addendum A and shall be in effect until amended by the Annual Conference in accordance with the provisions of the Ministerial Pension Plan and the Comprehensive Protection Plan as revised January 1, 1993.

The MPP and CPP contribution base shall be the active participant's plan compensation for a plan year not to exceed the Denominational Average Compensation (DAC). (MPP Sections 2.12, 2.17(a), 2.18; CPP Sections 2.07, 4.01(a).)

The MPP church contribution rate shall be 12% of the MPP contribution base of each active participant. The CPP contribution rate shall be 4.4% of the contribution base of each active participant. (MPP Section 4.01(a) & CPP Section 4.01 (a).)

The MPP and CPP church contribution shall be made monthly to the plans by the Annual Conference in accordance with the Plan Document. Such MPP and CPP church contributions shall be transferred monthly from the deposit account of the Alabama-West Florida Conference by the General Board of Pension and Health Benefits to each active participant's account and the Protection Benefit Fund, respectively. The Annual Conference shall maintain an amount in its deposit account sufficient to provide for the monthly transfer of the church contributions on behalf of its active participants. In the event the deposit account is overdrawn, an interest charge shall be made by the General Board of Pensions and Health Benefits. Such charge shall be made at the monthly rate of interest credited to the Diversified Fund (6½% per annum) or the current monthly rate of interest credited to the Short Term Interest Rate Account (STIRA) whichever is greater. (MPP Section 4.01(k); CPP Section 4.02(a-f)(h).)

The Alabama-West Florida Conference Board of Pensions and Homes for Claimants is hereby authorized, at its discretion, to arrange with the General Board of Pension and Health Benefits for active participation in MPP by persons who are eligible under special rules but not automatically included as Active Participants. (MPP Section 4.01(j).)

Any full or associate member appointed to a sabbatical leave may continue to participate in MPP, provided the Conference makes the required church contribution based on the participant's annualized Plan Compensation immediately prior to such leave. (Disciplinary Paragraph 446; MPP Section 4.01(j)(1).)

Any full member appointed to attend school after having served under appointment other than to attend school may continue to participate in MPP to the extent allowable under applicable Federal Law. (Disciplinary paragraph 1606.3(a)(4); MPP Section 4.01(j)(1).)

The Alabama-West Florida Annual Conference Board of Pensions and Homes for Claimants is hereby authorized, at its discretion, to arrange with The General Board of Pension and Health Benefits for active participation in CPP by persons who are eligible under special rules but not automatically included as active participants. (CPP Section 3.03.)

All full and associate members appointed to Sabbatical Leave shall continue to participate in CPP, provided the Conference makes the required contribution based on 4.4% of the DAC. (Disciplinary Paragraph 446; CPP Section 3.02(a).)

All full, associate, and probationary members granted a Leave of Absence may be continued in CPP provided the Conference makes a contribution of 4.4% of the DAC. (Disciplinary Paragraph 448, CPP Section 3.02(a).)

All full, associate, and probationary members granted family leave may continue in CPP, provided the Conference makes the required contribution based on 4.4% of the DAC. (Disciplinary Paragraph 449; CPP Section 3.02(a).)

On January 1, 1996, the ministerial pension rate shall be $368.00, and local pastor's pension rate shall be $368.00. Should the pension rate, as a percentage of the 1996 Conference Average Compensation (CAC), be below .9 of 1%, then the Annual Conference Board of Pensions and Homes for Claimants shall be authorized, after consultation with the General Board of Pension and Health Benefits, to arrange to have the Past Service Pension Rate be the minimum dollar amount which would permit a 12% MPP church contribution rate. If this occurs, the required funding amounts may be different from the amounts listed below, and the Conference would be required to make the revised annual past service deposit. (Disciplinary Paragraphs 1606.2(b), 1606.7, & 1606.21(a); MPP Supplement One, Article D.)

In accordance with MPP Supplement E.01(b), the surviving spouse benefit shall be 70% of the participant's formula benefit.

In accordance with MPP Supplement One (B.03), the unfunded liability as of January 1, 1996, has been actuarially projected to be $5,405,768. Past service funding deposits are required to fund the unfunded liability and shall be in the amount and for the period shown below:

Amount	Period of Deposit
$124,032	18 Years
$312,447	26 Years
$436,479	Total Annual Past Service Deposit Required

This annual deposit shall be made at the end of each calendar year as required by the General Board of Pension and Health Benefits. The past service deposits shall be transferred from the Alabama-West Florida Annual Conference deposit account to the past service funding account on December 31. If the annual cash flow requirement as determined by the General Board of Pension and Health Benefits exceeds the combined past service funding deposit amount, then the cash flow requirement shall become the required past service funding deposit. (MPP Supplement One, Article D.)

Report No. 4 — CLAIMANTS MEMORIAL FUND

We recommend the continuation of the Claimant's Memorial Fund, such funds being invested by this Board with the interest being used for the benefits of the Conference Claimants. Individuals and groups are invited to make voluntary contributions in any amount to the fund as memorials to deceased ministers, members of minister families, or lay persons. Checks should be made payable to the Alabama-West Florida Conference and sent to the

Conference treasurer, Andalusia, with the name or names of persons being memorialized. Families of those so memorialized will be notified of such memorial gifts.

Report No. 5 — SPECIAL APPOINTMENT PENSION RESPONSIBILITY

In keeping with paragraph 1606.3a(3), 4g, 4h, of the 1992 *Discipline,* we recommend that those clergy appointed beyond the local church be approved for pension responsibility on this Annual Conference in the following full time appointments: the director of the Assembly Grounds Commission, the director of Noah's Ark, the director of the Mobile Inner City Mission, the director of Hispanic ministries, and the director of the Alabama-West Florida Conference Board of Pastoral Care, Counseling and Training, provided such appointments are made as members of this Annual Conference or under paragraph 426.1 of the 1992 *Discipline.* The district superintendents, ministers appointed to the Conference Council on Ministries and the Fiscal Office are approved with pension responsibility on the Annual Conference.

We recommend that special appointments to the United Methodist colleges and universities and other general agencies shall be listed as with pension responsibility on the institution or agency.

We recommend that chaplains in the Armed Forces be listed with pension responsibility on the chaplaincy of the military service.

We recommend that ministers under appointment as approved evangelists, area appointments and other special ministries shall be listed with pension responsibility on this Annual Conference only upon payment to the Conference Claimants Fund an amount equal to 16.4% of the DAC as determined by the General Board of Pensions and Health Benefits. (1992 *Discipline,* par. 1606.3a.)

By special arrangement those ministers on leave of absence or probationary members appointed to attend school may qualify for the Comprehensive Protection Plan by a personal payment of 4.4% of the DAC to the Conference Claimants Fund. (See Addendum A.)

We recommend that special appointments to non-Methodist institutions shall be listed without pension responsibility on this Annual Conference.

We recommend that all missionaries shall be listed with pension responsibility on the Board of Global Ministries.

Report No. 6 — DEPOSITORIES

We recommend that the official depository for pension funds shall be the same as that designated by the Conference for other Conference funds and the General Board of Pensions and Health Benefits of The United Methodist Church.

Report No. 7 — PENSIONS FOR LAY EMPLOYEES

We strongly endorse the Cumulative Pension and Benefit Plan and the Basic Protection Plan administered by the General Board of Pensions and Health Benefits for lay employees of United Methodist local churches and agencies. We recommend and urge our churches to use these plans provided by the Church to provide pension and death and disability coverage for our lay people who serve our churches.

Churches and agencies should contact the General Board of Pensions and Health Benefits, 1201 Davis Street, Evanston, IL 60201.

Report No. 8
FULL TIME SERVICE AS A REQUIREMENT FOR PENSION CREDIT

We call attention to the following provisions relative to full time service, rendered prior to January 1, 1982, as a normal condition for pension credit which appear in paragraph 1606.4 of the 1992 *Discipline.*

A. Full time service of a ministerial member or a lay pastor shall be required as a normal condition for pension credit; provided, however, that such credit may be granted for part time service by a three-fourths vote of those present and voting in the Annual Conference, on recommendation of the Conference Board of Pensions and Homes for Claimants.

B. Full time service shall mean that full time is devoted to the work of a pastor by one who has not attained the mandatory age of retirement for a Conference member, who is not attending school as a regular student, who is not substantially employed in non-pastoral

work; and whose cash support per annum from all church sources is not less than the schedule of equitable compensation adopted by the Annual Conference for those in this person's classification.

It should be noted that service of either a ministerial member or lay pastor is without pension credit if it is not full time service as defined, except in cases of approved part time service.

Report No. 9
RESOLUTION RELATING TO RENTAL/HOUSING ALLOWANCES FOR RETIRED OR DISABLED MINISTERS OF THIS ANNUAL CONFERENCE

WHEREAS, the religious denomination known as The United Methodist Church has and functions through ministers of the Gospel who are duly ordained or licensed; and

WHEREAS, the practice of The United Methodist Church is to provide a parsonage or a rental allowance as part of the gross compensation for each of its active ordained or licensed ministers; and

WHEREAS, pensions paid to retired ordained or licensed ministers of The United Methodist Church are considered as deferred compensation and are paid to said retired ordained or licensed ministers in consideration of previous, active service, and

WHEREAS, the Internal Revenue Service has recognized that the Alabama-West Florida Conference is the appropriate organization to designate a housing/rental allowance for retired ordained or licensed ministers who are members of this Conference; and

WHEREAS, the disabled minister has the same legal relationship to an Annual Conference as does the retired minister, and thus, this Annual Conference is also the appropriate organization to designate a housing/rental allowance for a disabled ordained or licensed minister who is a member of this Conference;

NOW THEREFORE BE IT RESOLVED:

1. An amount equal to 100% of the pension payments received by a retired ordained or licensed minister, or 100% of the disability benefit payments received by a disabled ordained or licensed minister, during the year of 1995 be and is hereby designated as a rental/housing allowance respectively for each retired or disabled ordained or licensed minister of The United Methodist Church who is or was a member of the Alabama-West Florida Conference at the time of his or her retirement or disability;
2. The pension or disability payment to which this rental/housing allowance applies shall be the pension or disability payment resulting from all service of such retired or disabled ordained or licensed minister from all employment by any local church, Annual Conference, General Agency or institution of The United Methodist Church or any former denomination that is now a part of The United Methodist Church, or from any other employer who employed the minister to perform services related to the ministry and who elected to make contributions to the pension or benefit funds of The United Methodist Church for such retired ordained or licensed minister's pension or disabled ordained or licensed minister's benefits.

NOTE:

It should be noted that the above applies only to the minister and not the surviving spouse. The amount you can exclude for housing is the lesser of (1) the amount of your pension; (2) the amount it costs you to provide your housing; or (3) the fair market rental value of your home including furnishings. If you need further information concerning this, please contact the Fiscal Office.

Report No. 10 — SPECIAL GRANTS

The Conference Board of Pensions recommends that the following grants be made for 1996:

Mrs. Mollie Matthews	$150.00 per month
Mrs. Theo Rhodes	$150.00 per month

Report No. 11 — HOMES FOR CLAIMANTS

We recommend that $66,000 be apportioned for the Homes for Claimants program as has been apportioned for the past ten years.

The Board of Pensions and Homes for Claimants now owns 45 living units for retired ministers and their spouses and surviving spouses of ministers. Seven units are located in Florida and 38 are located in Alabama. There are two vacant properties presently which the Board has determined need to be sold due to age and condition. The property in Greensboro became vacant and was sold. The Board owns seven lots in Pensacola. The proceeds from the Homes portion of the Capital Funds Campaign is pledged to pay the note on the property in Pensacola as well as other homes which have been purchased. The proceeds from the sale of excess houses is also applied to the debt on property.

During 1994, repairs and improvements have been made on many of the homes. In all $45,231 was expended on insurance, maintenance, taxes and repairs. Repairs, general maintenance as well as upgrading of the houses are done as needs arise and funds are available.

Invested funds which come from the Capital Funds Campaign, gifts, interest, etc. are as follows:

$ 41,495 in a CD
$493,326 from Capital Funds Campaign deposited with Methodist Foundation
(As of December 31, 1994)

HOMES LISTING

ANDALUSIA
130 McRainey Loop ..... Rev. & Mrs. Earle Temple
600 Third Street ..... Dr. & Mrs. C. Everett Barnes
AUBURN
803 Cahaba Street ..... Reverends James & Naomi Brown
824 N. Gay Street ..... Rev. Oliver C. Brown
556 Heard Avenue ..... Mrs. Griffin (Kathleen) Lloyd
CODEN
Zirlott Road ..... Mrs. Mitchell (Betty) Zirlott
DEMOPOLIS
1508 Powe Road ..... Rev. & Mrs. Herbert C. Hill
DOTHAN
1201 Magnolia Street ..... Mrs. Wilbur (Annie) Walton
405 South Orange Street ..... Mrs. Thad (Vassie) Ellisor
1605 East Selma Street ..... Rev. & Mrs. William Griggs
1609 Fredrick Drive ..... Rev. & Mrs. Everett Killman
EUTAW
107 Eutaw Street ..... Mrs. Frank (Pattie) Moseley
GREENVILLE
402 Flowers ..... Rev. & Mrs. Otis Guy
802 Fort Dale Road ..... Rev. & Mrs. Olin L. Rowe
JACKSON
432 Golfview Drive ..... Rev. & Mrs. Jake B. Brown
MONROEVILLE
310 Lazenby Street ..... Rev. & Mrs. Coyt Jordan
719 Pineville Road ..... Mrs. Jesse (Jackie) Guy
MOBILE
308 Dawn Place ..... Mrs. John I. (Myrtle) Lewis
4009 Michael Blvd. ..... Mrs. Ellis (Sue) Andrews
3508 Pepper Ridge ..... Rev. Jean Spikes
3512 Pepper Ridge ..... Rev. & Mrs. Herbert Walls
246 A Sage Avenue ..... Rev. & Mrs. Malcolm Roberts
246 B Sage Avenue ..... Rev. Richard Walker
3636 Vista Ridge ..... Rev. & Mrs. Jimmie Connor
MONTGOMERY
1333 Adrian Lane ..... Vacant
3349 Audubon ..... Rev. & Mrs. Davis Martin
3707 Bridlewood ..... Mrs. O.M. Sell

3423 Cloverdale Road ..... Rev. James Overbeck
3425 Cloverdale Road ..... Rev. & Mrs. Marion S. Brantley
3628 Cloverdale Road ..... Rev. & Mrs. Henry Eddins
3708 Duquesne ..... Mrs. Eugene (Rubye) Edwins
813 Hatcher Street ..... Mrs. Robert Wilson
2165 Meadow Lane ..... Rev. & Mrs. Torrence Maxey
2122 Mona Lisa ..... Mrs. Dan (Julia) Whitsett
3620 Princeton ..... Rev. & Mrs. Thomas Sheppard
2044 Tullis Drive ..... Mrs. Robert (Margaret) Andrews

PENSACOLA
1221 E. Bobe Street ..... Vacant
2025 N. 13th Avenue ..... Mrs. Glen Greenhill
2003 A N. 15th Avenue ..... Mrs. L.S. (Elva) Gilmer
2003 B N. 15th Avenue ..... Rev. Luther Gandy
3585 Gatewood Drive ..... Rev. & Mrs. Warren Lindsey
6313 Langley Place ..... Rev. & Mrs. Driftwood Rucker

PRATTVILLE
1141 Gaddis ..... Rev. & Mrs. David White
1149 Gaddis ..... Rev. & Mrs. Karl Stringfellow

SNEADS
Gloster & Highway 90 ..... Vacant

GUIDELINES AND POLICIES FOR OCCUPANCY OF CLAIMANTS HOMES ALABAMA-WEST FLORIDA CONFERENCE THE UNITED METHODIST CHURCH

1. Priority for homes of the Board of Pensions and Homes for Claimants shall be for claimants of the Alabama-West Florida Conference. A claimant is to be defined as:
   A. A minister who retires with a minimum of 20 years full-time service with pension credit on the Alabama-West Florida Conference **and is receiving his/her pension.**
   B. A surviving spouse of an active minister with a minimum of ten (10) years full-time service in the Alabama-West Florida Conference. He/she must have been married to the minister during the years of qualifying service. Exceptions may be considered in the case of death prior to 10 years of service.
   C. The surviving spouse of a retired minister who was married to that minister at the time of his/her retirement.
   D. Ministers who are placed on disability may be permitted to live in a Conference home, depending upon the availability of a home and subject to the prevailing financial charge for said home.
2. Applicants who meet the above qualifications shall furnish evidence of need by completing the Financial Assessment form provided by the Board. Then the following priorities will be followed:
   A. Years of continuous full-time service with pension responsibility on the Alabama-West Florida Conference.
   B. Years of service in the Alabama-West Florida Conference under special appointment NOT under pension credit on said Conference, and as an active minister with pension credit on said Conference.
   C. Years of service as a spouse of a minister who has served a minimum of ten (10) years full-time service.
   D. Ministers placed on disability subject to 1.D above.
3. APPLICATIONS FOR CLAIMANT'S HOMES SHALL BE MADE NO LATER THAN DECEMBER 31 PRECEDING THE ANNUAL CONFERENCE OF RETIREMENT. In the event of death of an active minister prior to the date for home assignments being made, assistance shall be granted in providing temporary housing until all home assignments are made. If a home is vacant and available at the time of the death of the minister, the Board, at its discretion, may assign that home to the surviving spouse rather than providing temporary housing. Home assignments will be made by the Board at its Spring meeting from an evaluation of the total needs and the homes available. Requests for homes after the December 31 deadline will be considered on availability of homes after other home assignments have been made.

4. Claimants shall provide the following information to the Director of Homes:
   A. Name of claimant and immediate family members.
   B. Number of persons to be housed.
   C. Name(s) and address(es) of person(s) who will be responsible for the personal affairs in the event of disability or death.

   The Director of Homes will meet with the Claimant following assignment of the homes to discuss conditions of occupancy. A signed agreement between the Claimant and the Board is required prior to acceptance of the home.
5. The Board will furnish each home with a stove, heating equipment, refrigerator, and water heater.
6. NO repairs, alterations, or extensive painting can be done to any of the homes at any time except those specifically authorized by the Director of Homes. NO ONE can obligate the Board for expenditures without permission of said Board. Payments for repairs, alterations, or painting, not so authorized, will be the responsibility of the person contracting for such repairs, alterations or painting. A lien will be placed upon the pension of those who fail to assume responsibility for unauthorized repairs and alterations. MINOR MAINTENANCE AND REPAIRS UP TO $50.00 WILL BE THE RESPONSIBILITY OF THE OCCUPANT.
7. Care must be exercised by the occupant in the erection of TV antenna so that existing property is not damaged.
8. **No claimant who serves a church, under appointment, which has a liveable parsonage, will be provided a claimant's home unless said church pays to the AWFC Board of Pensions and Homes for Claimants a monthly amount deemed by the Claimants Homes Committee to be equitable rent for said claimants home as long as the claimant serves that church under appointment.**
9. When a claimant vacates a home, he/she should release the home in writing to the Director of Homes, and remove all personal belongings by the end of the month in which the home is vacated.
10. Upon the death of a claimant, the heirs or responsible person(s) shall remove all personal property belonging to the claimant within thirty (30) days. All property left beyond 30 days will be disposed of by the Board.
11. When a home is not utilized by a claimant, it may be rented. However, when there is a claim for a rented house by a claimant, a minimum of 30 days notice will be given for the home to be vacated at which time the occupant must release the home. Homes are for the express use of claimants of the Alabama-West Florida Conference.
12. Claimants occupying a home for claimants will have their pension adjusted by a reduction of six hundred ($600.00) dollars annually or fifty ($50.00) dollars per month for MINISTERS; four hundred ($400.00) dollars annually or thirty-five ($35.00) dollars per month for SURVIVING SPOUSES.
13. Information and questions concerning the homes and related matters should be directed to: Rev. Gerald H. Maddox, Director of Homes, P.O. Box 700, Andalusia, AL 36420.

Report No. 12 — HEALTH INSURANCE

The partial self-funded health insurance plan has been in operation since February 1991. January 1, 1994, Blue Cross Blue Shield of Alabama became our third party administrator (TPA). There have been some difficulties in the change over but mostly it has run smoothly. The claims experience in 1994 was not as favorable as in previous years for two primary reasons: the previous drug card company had failed to bill us for MedSupp drugs until 1994 ($104,659) and we had $366,721 in run-out claims from the previous TPA. However, the Insurance Trust Fund is still solvent. As of December 31, 1994 the United Methodist Foundation Insurance Trust Fund had a balance of $1,033,610, a decrease of $110,249 from 1993. Claims totaled $1,963,855 in 1994 including the run-out claims.

Local churches may cover their lay employees who work 30 or more hours a week. Lay employee premiums are $190 for single coverage and $390 for family coverage. For information on offering your lay employees this coverage contact Mrs. Pat Rathel in the Conference Insurance office.

The Board of Pensions and Homes for Claimants recommends that the appropriation for Health Insurance for 1996 be $1,450,000.00. In 1994, 95% of the health insurance apportionment was paid.

COUNCIL ON FINANCE AND ADMINISTRATION

Report No. 1 — ORGANIZATIONAL STRUCTURE

We recommend that:

1. The Fiscal Office tabulate church by church, fund by fund, the information given on the remittance blanks for the conference depository.

2. The First Alabama Bank of Covington County be designated to serve as the conference depository to receive funds and keep specified records.

3. The Fiscal Office prepare reports as required by the Council on Finance and Administration (CFA) and mail copies to persons who may need such reports.

4. The Fiscal Office disburse all checks pertaining to every fund and keep the proper files of the copies of the check orders from the secretaries authorizing the issue of such checks. We further recommend that the copies of the checks issued be filed after having been charged against the account upon which they have been drawn. It shall be the duty of the fiscal officer to keep the records, make the reports, and handle all financial transactions of all the conference agencies.

5. ALL DISTRICT AND CONFERENCE FUNDS be channeled through The First Alabama Bank of Covington County, and records be kept by the Fiscal Office of the conference.

6. The duties of the fiscal officer be combined with those of the Conference Benefits Officer and executive secretary of the Conference Board of Pensions, and other responsibilities assigned by the Council on Finance and Administration.

7. Beginning with the 1992 quadrennium we recommend that the office of the statistician be combined with the Fiscal Office and that the Fiscal Office provide all functions now provided by the statistician.

Report No. 2 — RULES OF PROCEDURE

1. The Council on Finance and Administration (CFA) shall meet prior to Annual Conference and during the conference session as needed. A spring and fall meeting of CFA shall be held. Other meetings shall be on call of the president of the Council.

2. All persons interested in presenting a request to CFA are invited to do so or to attend any of the Council meetings. All Council meetings shall be open to all interested persons, except when by majority vote the Council elects to meet in executive session.

3. Each agency, whose records are not kept by the Fiscal Office, is required to bond its treasurer, which may be done through CFA at no cost to the agency. Such agency shall provide a copy of its audit and other reports to CFA as deemed necessary by CFA. (Par. 714.2; 715.2, 1992 *Discipline*). Reports to CFA shall be in such detail and provided at such times as the Council may direct.

4. CFA may withhold conference funds from any agency or board which fails or refuses to present proper bonds or audits. Such withholding shall continue until proper requests are met.

5. An audit of the complete financial status of the Annual Conference shall be published in the Conference *Journal*.

6. All boards and agencies are required to cooperate with the conference treasurer in the development of detailed financial reports of the income, expenditures and remaining balances, with these reports to be published in the Conference *Journal*.

7. The Conference Council on Ministries and all boards and agencies receiving funds from conference benevolences with budget amounts approved by the Annual Conference shall be allowed to draw funds or make expenditures on a monthly basis as needed. Funds available monthly will be equivalent of 91.66% (11/12s) of the allocation to the agency prorated on the basis of benevolence receipts of the prior year. Receipts for the first eleven months of the fiscal year will apply to the allocation with no check order honored in December of each year until solvency is determined by the Fiscal Office. Any expenditure more than the current balance in that account shall be cleared with the chairperson of CFA and the executive director of the CCOM.

8. All expenditures from the Interest on Investments Account shall be approved by a majority vote of CFA. All expenditures from the Contingency from Benevolences Account

shall be approved by a majority vote of the Executive Committee of the Conference Council on Ministries.

9. Before a financial appeal of any type is conducted by any institution, board, agency, commission, church or individual, complete plans must be presented to the Councils on Finance and Administration of each conference within the two Areas for an area appeal affecting both Areas, or to the Council for a Conference-wide appeal. (Par. 710.2, 1992 *Discipline*.)

10. The adoption of reports and recommendations of CFA by the Annual Conference shall become the final action of the Conference, and shall be accepted regardless of the adoption of any and all reports and recommendations of boards, commissions and agencies. An exception is made when there is a difference between the report of CFA and the request of the Board of Pensions and Homes for Claimants, in which case the latter shall take precedence.

11. In order to avoid the depositing of conference funds in any one bank in excess of the insured limits, CFA shall serve as clearing house for all agencies in the Annual Conference making deposits in any bank, either savings or checking accounts, and no such deposits shall be made by any agency without approval by CFA.

12. A Committee on Investments and Audits within CFA will be responsible for reviewing, approving, and supervising all banking relationships of CFA with special attention given to investments including conference agencies. This committee will also have responsibility for reviewing audits of all church agencies receiving funds from the Annual Conference. (Note rule 3 & 4 above.)

13. We recommend that Tuesday, June 6, 1995, be set as the official moving date for this Conference year. All June salary shall be paid to the incoming minister. No minister shall receive salary from the church from which he/she is moving.

Report No. 3 — DISTRICT SUPERINTENDENTS

We recommend that:

1. The salary of the district superintendents be set at $64,413 for 1996 with travel expense paid on voucher from a travel pool not to exceed $57,000. The rate per mile shall be adjusted by the executive committee of CFA as needed within the above limit.

2. District superintendents receive no supplementary travel funds from district administration or district work funds.

3. Each district shall place funds in its budget for district parsonage utilities, up to a total of $3,600.00 for each calendar/budget year. Utilities to be included are water, electricity, gas, sewage, basic TV cable, and basic telephone.

4. Each district place in its district administration or district work fund an amount not to exceed $750.00 for continuing education.

5. Since 1989, the base salary of the district superintendents for the ensuing year has been the average of the highest base pastor's salary in each of the nine districts. We recommend the continuation of this formula.

Report No. 4 — *JOURNAL* EDITOR

It is recommended that:

1. All boards, commissions, committees and other agencies submitting reports to be included in the Brochure of Reports must have the reports in the hands of the editor no later than the fourth Monday in March.

2. The Journal Editor shall have authority to edit reports but not to change the meaning of any part of any report.

3. Standing Rule 18.(c) be followed in distributing the Brochure of Reports. It shall be the responsibility of the district superintendents to supply the names and addresses of lay members no later than April 1. Additional copies shall be made available to the conference registrar.

4. All memoirs (including photographs) be in the hands of the editor by the closing of the last business session of the annual conference. Responsibility for this material shall reside with the Commission on Archives and History.

5. All materials to be included in the *Journal* (other than those in 4 above) must be in the hands of the editor not later than thirty (30) days after the close of the Annual Conference.

6. The Annual Conference *Journal* shall be distributed according to Standing Rule 18.a. An order for the *Journal* will be provided prior to Annual Conference with the final day to order a *Journal* to be the last day of the Conference session.

Report No. 5 — POLICIES AND GUIDELINES ANNUAL CONFERENCE REGISTRAR

Standing Rule 8 of the Annual Conference makes the Council on Finance and Administration the Committee on Arrangements for the Annual Conference Session. In keeping with this, the Council on Finance and Administration has selected one person as conference registrar to supervise registration of and assignment of rooms to Annual Conference delegates; handle calls for persons attending sessions; supervise displays and allocation of rooms for such; handle reservations for meeting rooms and for dining areas.

In order to implement and prevent overlapping of authority, the Council on Finance and Administration adopts the following guidelines:

1. The Conference Registrar shall have full responsibility for interpreting the eligibility of those covered under Standing Rule 8 for entertainment at the Annual Conference Session. This may be appealed to the Council on Finance and Administration.

2. Chairpersons of boards and agencies who are not elected delegates and attend the Annual Conference in order to give reports shall have their expenses paid by their own board or agency.

3. Space and/or rooms to be used for displays shall be assigned by the registrar and no other. Space shall be assigned on a first come basis.

4. Use of dining halls, rooms or areas shall be determined by the registrar. Fees for dining rooms shall be paid by the group using such rooms.

5. No materials will be allowed on the registration table other than those necessary for registration. Other arrangements should be made to distribute materials through the registrar.

6. Commercial displays will be allowed only in a room assigned and publicized for this purpose with the exception of Cokesbury which will continue to have a room assigned only to it.

7. Special needs, such as hymnals, altar furnishings, projectors, etc. shall be arranged through the registrar at least two weeks before conference. Needs arising during conference which could not be anticipated will also be arranged through the registrar and not through the Huntingdon College.

Report No. 6 — SPECIAL FUNDS AND COLLECTIONS

We make the following recommendations for those causes for which no funds are allocated:

1. That our conference continue to give its hearty support to Advance Specials at both General and Conference levels.

2. That the White Christmas and fifth Sunday church school offerings for the Children's Home be given full support throughout the Conference.

3. That each local church observe World Communion Sunday, Human Relations Day, One Great Hour of Sharing, United Methodist Student Day, Peace with Justice Sunday, Native American Awareness Sunday, Golden Cross Sunday and that special offerings be received or budgeted for these special days.

4. That support for the Homes for the Aging be given through a special offering during the month of February each year and support for Golden Cross Ministries be given through a special offering on Mother's Day. We further recommend that these be given promotion by the Committee on Health and Welfare Ministries of the Board of Missions.

5. That the Committee on Camping of the Board of Education be granted permission to make a selective appeal for funds to help underwrite the camps for underprivileged and special youth.

6. That the conference give full support to the Youth Service Fund.

7. That permission be given to the United Methodist Women to continue their efforts to secure funds for Blue Lake.

8. That the Jurisdiction Missional Growth Fund continue to receive the support of our conference.

9. That permission be granted Huntingdon College to continue to solicit funds in its major funds campaign provided that there be no conference goals or quotas on any church nor solicitation of funds through the churches.

10. That the Assembly Ground Commission be granted permission to solicit funds through its Blue Lake Partner program provided that there be no conference goals or quotas on any church nor solicitation of funds through the churches.

11. That permission be granted the Mobile Inner City Mission to establish "The Mobile Inner City Endowment Fund" to receive donations, gifts, subscriptions, and bequests provided that there be no conference goals or quotas on any church nor solicitation of funds through the churches.

12. That the second Sunday in September be designated as "Camping Sunday" for Blue Lake Camp and an offering received be designated for debt retirement of the Camp. Special recognition shall be given volunteers in the camping program of Blue Lake.

13. That the United Methodist Men be given permission to promote funding of their Kingdom Builders Project with the understanding that there would be no goals nor quotas placed upon local churches.

14. That permission be granted the Commission on New Congregational Development to conduct a fund raising effort to support new church development, such funds to be placed in an endowment. There will be no goals nor quotas placed upon local churches.

Report No. 7 — APPORTIONMENTS

1. We recommend that the following be apportioned for 1996:

	1995	1996	%+/−
District Superintendents Fund	$ 625,550	$ 653,950	4.54
Episcopal Fund	236,359	244,335	3.37
Conference Claimants Fund	2,200,000	2,300,000	4.00
Health Insurance Fund	1,250,000	1,300,000	-0-
Equitable Compensation Fund	175,000	162,500	−7.14
General Administration Fund	69,669	75,847	8.87
SEJ Administration Fund	47,547	47,547	-0-
Conference Administration Fund	201,460	203,650	1.09
Fiscal Office	(106,600)	(109,100)	2.35
Moving fund for Retirees	(6,000)	(9,600)	60.00
Annual Conference Administration	(46,400)	(45,900)	−1.08
Board of Ordained Ministry	(26,520)	(25,000)	−5.73
Board of Diaconal Ministry	(3,640)	(1,750)	−51.92
Diaconal Ministry Scholarship	(1,000)	(1,000)	-0-
Archives and History	(3,500)	(3,500)	-0-
Archives Depository	(7,800)	(7,800)	-0-
Interdenominational Cooperation Fund	24,629	26,577	7.91
Africa University Fund	40,723	41,501	1.91
Mission Initiatives Fund	13,846	14,110	1.91
World Service & Conference Benevolences	1,952,364	2,049,588	4.98
World Service	(976,182)	(1,024,794)	4.98
Conference Benevolences	(976,182)	(1,024,794)	4.98
Ministerial Education Fund	442,596	452,217	2.17
Homes For Claimants	60,000	66,000	10.00
Blue Lake Operation Fund	163,200	169,300	3.74
Jurisdictional Missional Fund	68,419	68,419	-0-
Huntingdon/BSC	463,050	486,203	5.00
Maintenance and Debt Retirement	115,000	85,000	−26.09
Black Colleges	172,242	178,953	3.90
Wesley Manor	30,000	(No Req.)	-0-
Student Aid, Huntingdon College	178,376	187,295	5.00
Wesley Foundation/Campus Ministry	201,348	211,415	5.00
Total Conference Budget	8,731,378	9,024,407	3.36

We recommend that the first five funds listed below be "on ratio" items in the Conference Benevolence budget. We further recommend that all other boards and agencies are combined into one "on ratio" item and distributed according to receipts. Allocations for 1996 are as follows:

Council on Ministries	374,514	431,648	15.26
District Program Funds	5,000	4,000	−20.00
Contingency from Benevolences	22,500	7,500	−66.67
Pastoral Care, Counseling & Training	52,500	52,500	-0-
Communications/Advocate	67,240	79,000	17.49
Program Boards and Agencies:	454,428	450,146	-0.94
Education	(64,887)	(59,600)	−8.15
Missions	(29,795)	(29,795)	-0-
Church Revitalization Grants	(50,000)	(50,000)	-0-
Religion & Race	(7,000)	(7,000)	-0-
Pastors' Assembly	(5,750)	(5,750)	-0-
Evangelism	(14,000)	(14,000)	-0-
Church & Society	(11,000)	(7,000)	−36.36
Higher Education	(2,000)	(2,500)	25.00
Laity	(6,000)	(6,000)	-0-
Status & Role of Women	(3,950)	(3,860)	−2.28
Congregational Development	(6,630)	(6,050)	−8.75
New Church Development-Special Fund	(90,000)	(90,000)	-0-
Committee on Small Membership Church	(4,116)	(5,791)	40.69
Ethnic Local Church Committee	(41,450)	(34,161)	−17.59
Committee on Native American Ministries	NEW	(6,789)	100.00
Panama City Beach Ministry	(27,000)	(29,000)	7.41
Mobile Inner City Mission	(20,500)	(21,000)	2.44
Mobile Metro Ministries	(15,500)	(16,000)	3.23
Dumas Wesley	(12,500)	(13,000)	4.00
Nellie Burge	(12,500)	(13,000)	4.00
Hispanic Ministries	(26,000)	(26,000)	-0-
Media Resource Center	(3,850)	(3,850)	-0-

Report No. 8 — STEWARDSHIP RESPONSIBILITIES AND LOCAL CHURCH CONCERNS

1. CFA believes that all apportionments are needed in the amounts apportioned. Further, CFA believes that it is within the capacity of the churches to pay the apportionments in full. Effort has been made to hold apportionments for which CFA has responsibility to minimum increases, and if possible, level funding. The 1996 Conference budget reflects an increase of 3.36% over 1995.

2. We recommend that in setting apportionments for new churches, the following be the policy:

1st full year	no apportionments
2nd year	50% apportioned
3rd year	75% apportioned
4th year & following	100% apportioned

3. We recommend that apportionments be made to all churches as developed by the formula method. However, the district superintendent and CFA may meet jointly prior to the mailing of apportionments to churches to make adjustments with appropriate explanations by the district superintendent to the church involved.

4. We recommend that local churches provide for the audits of local church records as provided in par. 270.4.c of the 1992 *Discipline*. It is our suggestion that audits of local church financial records should be done by someone other than church staff and should involve others, though members of the Committee on Finance may be included.

Report No. 9 — DISCIPLINARY REQUIREMENT

Paragraph 715.1 gives CFA responsibility for the fidelity bonding of the conference treasurer. CFA recommends that the present policy of bonding be continued through the

General Council on Finance and Administration. Paragraph 715.2 of the 1992 *Discipline* gives CFA the responsibility of requiring all agencies and boards for which the conference treasurer does not serve as treasurer to have fidelity bonding of their treasurers in such amounts as it deems adequate.

Report No. 10 — FORMULA AND ALLOCATIONS

1. We recommend that apportionments be developed using a formula based on weights of 25% membership and 75% financial strength (see Standing Rule 27), and that apportionments be determined by local church decimals applied to the amount of each budget item at the Conference level.

2. We recommend that the financial strength of a local church in calculating the decimal formula be based upon membership and all local expenditures. (lines 64-72 of the local church report to the Annual Conference). This eliminates all apportionments and special giving from the formula.

3. It is recommended that the spring meeting of the Council on Finance and Administration be the time for receiving requests from the Council on Ministries and boards and agencies for allocations from the benevolence budget for the ensuing year. All boards and agencies funded through the benevolence budget should be advised that they place their allocations of funds for their program in jeopardy when they fail to comply with requested information required by the Council on Ministries.

4. We recommend that beginning with the 1995 local church report to the Annual Conference in January 1996, the pastor and chairperson of the Committee on Finance sign the report as being correct. The Fiscal Office will enter the data in the computer, print a copy and send to the pastor to check with a timeline for corrections. When the 1997 apportionments are run in July 1996, there will be **only one set of apportionments which will be the final set. There will not be** a **"Trial Set" of apportionments as in previous years.**

Report No. 11 — MINISTERS MOVING EXPENSE

We recommend that upon retirement, disability or death of a minister, the conference pay up to $1,200.00 for documented moving expense to the first place of retirement or disability. Likewise, the conference shall assist the surviving spouse of a minister to the first place of dwelling following death of the minister.

Report No. 12 — ZERO BASED BUDGETING

The following proposal for zero based budgeting is presented by the Council (the original proposal was adopted by the Conference on June 1, 1988):

1. All program area budgets of Annual Conference boards and agencies will begin the year with a zero balance.

2. The annual budgets for boards and agencies shall be prepared on a "zero-base." It is intended that all programs, projects and functions, old and new, be analyzed and re-evaluated on a year-to-year basis; that groups requesting budgeted funds be required to justify those requests in detail to explain why money is needed, specifically what it will be used for, the resulting benefits, and what would result if the request were denied.

3. At the end of the fiscal year, the unused balances for each board and agency shall be transferred to a reserve account, which shall be designated as the "Conference Program Reserve Account."

4. The Conference Program Reserve Account shall consist of:
   a. unused balances of boards and agencies
   b. funds which may be budgeted for the reserve account
   c. funds received from terminated activities which remain unused for those activities when transferred by the Council on Ministries
   d. interest earned from sources as may be provided by the Council on Finance and Administration
   e. Funds from other sources that may be deposited by any board or agency or group within the Conference

5. During the first quarter of the fiscal year, in order to provide funding for programs anticipated during the quarter, boards and agencies will have available to them out of the Council Program Reserve account, 25% of their prior year's receipts on their agency's apportionment. All expenditures above this percentage will also be drawn from the CPR account, when necessary, but only upon approval of the CCOM director and the Conference treasurer, with all such expenditures being charged to the board or agency's allocation for the year.

6. Additional use of Conference Program Reserve funds by program boards and agencies or for other program purposes of the Conference Council on Ministries shall be approved by a majority vote of the executive committee of the Conference Council on Ministries upon the recommendation of the Conference Council Director.

Report No. 13 — MOVING EXPENSE GUIDELINES, LOCAL CHURCHES

The following guidelines for the moving expenses of ministers first appears in the 1984 Journal, page 330. It is printed here for the information of pastors and churches:

1. Before moving to a new appointment, an incoming pastor should communicate with the PPRC chairperson to ascertain the church's policy on paying moving expenses and to discuss moving plans.
2. If the incoming pastor plans to use a commercial mover, two estimates should be secured from the movers.
3. The receiving church is responsible for the moving expenses of an incoming pastor up to a maximum of 7,500 pounds.
4. The cost of packing by the movers, if done, is not the responsibility of the receiving church.

Report No. 14 — COSTS OF THE ANNUAL CONFERENCE

By action of the Annual Conference in 1991, in response to the motion presented at the 1990 session of the Annual Conference, CFA makes the following recommendations:

1. In order to have a more accurate account for meals served, the Conference will provide meal tickets for all Conference members, guests and other official visitors.

2. A charge of $15.00 per person will be made for all who use Conference provided housing on the Campus. (Standing Rule 8) CFA will be responsible for studying and investigating possible locations for future sessions of the Annual Conference.

3. The 1995 Brochure of Reports will contain an order blank requiring orders to be placed for the 1995 Conference Journal at $15.00 including cost of mailing. Those desiring loose leaf copies with a binder will be charged $18.00. Those desiring only loose leaf copies without the binder will be charged $15.00. Order forms will be available in other places as well. (Standing Rule 18.a)

4. Retired ministers and surviving spouses of ministers may receive one copy of the Conference Journal free of charge provided it is ordered using the order blank.

BOARD OF DIACONAL MINISTRY

The Board of Diaconal Ministry for the Alabama-West Florida Conference is made up of diaconal and ordained ministers as well as representative laity. The Board is responsible for recruitment, interviewing, supporting and enabling all diaconal ministers within our conference and for overseeing the certification and re-certification process for persons certified in Christian Education, Music, Youth Ministry and Evangelism. The Board also provides mentors for each official diaconal candidate to help them throughout the candidacy process. In addition, the board prepares and communicates the guidelines for continuing education credits which are required of all Diaconal Ministers.

Some of the major goals this Board is currently undertaking include: (1) developing and distributing a guidebook for Staff-Parish Relations Committees and other supervising bodies as they give guidance, direction, support and evaluation for the diaconal minister(s) they employ; (2) providing up-to-date input to the Council of Bishops (through Bishop Morris) regarding our thoughts and reactions to ideas and concepts being considered by the committee to study forms of ministry for the UMC; (3) continuing to strengthen and enrich the concept

of "team ministry" with ordained persons through informal gatherings and joint educational events.

In January 1995, the Board of Diaconal Ministry joined with the Board of Ordained Ministry to sponsor a multiple-staff seminar at Blue Lake with our own Bishop Morris as the leader. It was very well attended (approximately 33 churches were represented) and the evaluations showed much was gained by those who were present. Plans are already underway to hold a similar event in the winter of 1997. This is a prime example of what can happen when the two boards of ministry work together.

The Board of Diaconal Ministry welcomes suggestions and ideas on how to better accomplish our goals. It is a pleasure to serve the Alabama-West Florida Conference through the effective work of consecrated and certified individuals.

Steve Lee, Chairperson

BOARD OF ORDAINED MINISTRY

Report No. 1

The Board of Ordained Ministry is organized with three principle sections — Membership and Ordination, whose responsibility it is to shepherd those in the process of preparation for ordination, including seminary students; Local Pastors, whose responsibility is the supervision and accountability for part-time and full-time local pastors; and Conference Relations, who are responsible for the care and supervision of full members of the conference as their relationship to the conference changes, i.e., retirement, leave of absence, etc.

For the past several years, the Alabama-West Florida Conference has seen more ministers retire than enter Conference membership. Therefore, the Board has been actively engaged in identifying persons God is calling into the ordained ministry. The Board gave active leadership in two events this year: November 11-13, 1994, EXPLORATION '94 was held in Richmond, Virginia. This denomination-wide conference on the call to the ministry was attended by over 800 youth and young adults, including a large number from Alabama-West Florida. January 27-28, 1995, Reverend Neil Epler of the Board led the CONVOCATION ON CALL TO MINISTRY at Blue Lake, an event for persons from within this Conference. Dean Kevin LaGree of Candler School of Theology was the keynote speaker.

A corollary concern to recruitment is funding and training of those who are recruited. The Ministerial Education Fund is the apportionment used to provide scholarships for seminary students as well as to local pastors involved in the Course of Study School. This apportionment, an investment in effective ministerial leadership, is being paid better in recent years, but we still could provide twenty-five percent more scholastic help for our students if the fund were paid in full. The average student graduates from seminary with an indebtedness for school work greater than his or her beginning salary.

The Board of Ordained Ministry sought last year to change the tone of the Clergy Session on Sunday night of Annual Conference from a business meeting to a worship experience. This year, under the direction of Vice Chairperson Jim Carpenter, the Board has prepared a service that seeks to underscore our covenant together, acknowledging our diverse settings, but emphasizing the work of Jesus Christ we each are called to do in our own appointment. The Board of Ordained Ministry sees firsthand the damage done to clergy and their families by the stresses and strains of our work. It is our intent to build a strong level of trust, not only in Almighty God, but in one another, and to remind ourselves once again of our commonality as brothers and sisters, rather than focusing on our differences and divisions.

Herb Sadler, Chairperson

Report No. 2 — MINISTERIAL EDUCATION FUND

The Ministerial Education Fund, as supported by our apportionments, is an expression of faith in the future of the Church. The future, indeed, beckons with brightness as we see more and more outstanding young men and women accepting the call of God and seeking to prepare themselves thoroughly for Christian ministry through our United Methodist and other approved seminaries. The Ministerial Education Fund assists each student in an approved seminary with a scholarship of $1,000.00 in the fall and $1,000.00 in the spring to assist them in their educational expenses.

At the present time we have sixteen (16) seminarians at the Asbury School of Theology, thirteen (13) at Candler School of Theology, two (2) at Duke University, one (1) at Gammon School of Theology, and two (2) at the Memphis Theological Seminary, giving us a total of thirty-four (34) candidates for ordained ministry.

It has been said that the wisest person is the one who can look the furthest ahead. We look into the future with great joy as we anticipate the work of God through these splendid young people.

James T. Ross, Chairperson

SOUTHEASTERN JURISDICTIONAL ADMINISTRATIVE COUNCIL

The SEJ Administrative Council (SEJAC) is grateful for increased conference support again, envisions a more faithful covenant connection for the 21st century and commits to helping annual conferences and congregations call, equip, and send persons into the world as servant disciples of Jesus Christ. Composed of our 13 Bishops, 16 Council Directors, three elected persons from each conference, and designated leaders of jurisdictional units, SEJAC is commissioned by the SEJ Conference to...Study the changing missional needs of the jurisdiction...Give direction to jurisdictional programs and agencies...Provide oversight and care for Lake Junaluska Assembly and the Atkins House...Help make effective the work within the jurisdiction of boards and agencies of the United Methodist Church.

Study Changing Missional Needs

Intentional listening to church members, pastors, diaconal ministers, conference leaders, and program participants along with information from denomination studies data has disclosed concern for

- Focusing efforts on Evangelism and Spiritual Growth
- Understanding our Biblical and Wesleyan Heritage
- Creating a more intentional ministry with and to marginalized persons
- Learning to discern and articulate shared motivational visions for the church in all places
- Increasing skills for leadership in Christian community
- Discovering ways to restructure for authentic and effective mission

Seeking to respond to these needs, the Council is reviewing its purpose within the mission of Christ's Church, checking alignment of policies and programs, pursuing more effective communication systems, and insuring that resources are used to nurture and enable disciples and vital congregations.

Give Direction to Jurisdictional Programs and Agencies

PROGRAM DIVISION: During 1994, 11,269 persons registered for learning and nurturing events: 4,975 youth, 155 pastors of small and midsize churches, 834 in Bible study and prayer activities, and 835 in outreach events, along with lay leaders, urban workers, recreation leaders, pastors of larger churches, district superintendents, and others. 16,000 persons participated in the traveling Lay Ministry Center.

Working with the General Commission on Religion & Race, SEJAC was intentional in planning for broader inclusivity in both program leadership and participation as well as among employed persons.

In leader development, a pilot project in Covey Leadership (7 Habits...) training has led to three workshops planned for 1995, along with sessions in "Transformational Leadership in the Church," "Supervisory Leadership for a Missional Church (DS)," and "Transformational Consulting by Conference Staff..." Conferences, districts, and local churches will be offered on site help from a team of consultants in Health Ministries, Congregational Development, Leadership Behavior, and Continuous Improvement. Staff at all levels of SEJAC and the Assembly have participated in Covey, Quality, and Team training.

AGENCY DIVISION: The ministry of the eight SEJ agencies spans 73 years, profoundly touching multitudes in Christ's name. Missional Fund giving through the Annual Conferences totaled $353,950 in support of these agencies which provided far reaching, inclusive ministries such as the listed examples as follows:

Archives and History: The Heritage Center Museum welcomed over 900 guests, plus 17 confirmation classes and 52 research visits. Direct consultation was provided to six annual

conferences and all were contacted during 1995. Aided by the SEJ Historical Society, $200,000 Endowment Fund goal was passed.

Gulfside Assembly, a center known for spiritual renewal and justice ministries, welcomed 5,257 persons to nurture, education, and leader development programs in 1994. New thrusts included hosting training to combat substance abuse and providing students with mission tours of UM black colleges & institutions.

Hinton Rural Life Center, a resource and training center for small membership churches and rural ministry, welcomed 800 youth and adult volunteers, sent staff into 14 annual conferences and trained almost 2,000 lay and clergy leaders in planning, evangelism, cooperative ministry and other topics.

The Intentional Growth Center (IGC) ministered through research and 50 programs which included... 900 adults in Bible study and renewal ... 16 pastors meeting 12 days over 13 months to improve preaching skills ... 30 diaconal ministers meeting for spiritual growth ... 40 church secretaries enhancing their skills.

The Protestant Hour, celebrating 50 years of uninterrupted broadcasting in 1995, provides ecumenical religious programming through 250 stations in the USA, Canada, West Indies, and Africa. The program reaches a potential audience of nearly 2,250,000 listeners each week.

SEJANAM, the SEJ Agency for Native American Ministries, provided consultation, training and other support to annual conferences, helped host 600 attendees at the National Native America Family Camp, and assisted in forming two new congregations and two study-fellowship groups in four episcopal areas.

SEMAR, INC. aids annual conferences through training, education, and consultation with regard to issues of accessibility, development of direct services, and finding funding sources. Conference facilities valued at $7.5 million exist with annual budgets of over $750,000, while eight new group homes are being planned.

United Methodist Volunteers in Mission (UMVIM), reports that 9,250 persons served on 278 teams in 29 countries, including the U.S. and contributed $3,832,000 toward disaster relief, construction, medical services, and other needs. New work included that in Russia, Estonia, Cuba, India, and Rwanda.

Give Oversight to Lake Junaluska Assembly and Atkins House

Continuing its historic mission to provide a place for spiritual renewal and learning how the Church can fulfill its mission to spread the Good News throughout the world, Lake Junaluska Assembly hosted 78,000 persons in 919 groups ranging in size from small retreats to annual conference sessions. 36,468 persons spent 140,953 guest nights in Assembly facilities and availed themselves of a wide range of facilities and services. Renovation of Jones Cafeteria was complemented by a comparable menu to Lambuth and Terrace as food service personnel sought to meet needs more effectively. Improvements were made at Atkins House where facilities are provided for IGC and housing is available for retired and visiting missionaries. Since May, a majority of Assembly personnel participated in ten weekly awareness sessions and other continual improvement activities.

Other advances in Assembly property and facilities include: Beautification of the grounds was extended by staff and numerous volunteers. The project to pave more than 20 miles of roads proceeded ahead of schedule. Improvement continued on the second nine holes of the golf course and the tennis courts. Municipal services were provided to 645 property owners who share proportionate costs. Painting of Shackford Hall, 30 apartments, and other facilities was completed as SEJ Laity volunteers assisted staff workers. A new cross at Missionary Point, Asbury Trail lighting and many other improvements resulted from gifts through the Junaluska Associates and volunteer services of The Junaluskans and others.

In 1995, a new swimming pool will be constructed, Lambuth Inn painted and repaired, the dam checked to insure safety, renovation of the Kern Youth Building begun, and new equipment installed in the Lambuth dining room, as missional fund expenditures further enhance the Assembly's effectiveness.

Coordinate and Make Effective ... Agencies of The UMC

SEJAC maintained communication with and joined in programming and resourcing with various general agencies and hosted gatherings such as those of the Council of Bishops, the Commission on Religion & Race, the National Association of Annual Conference Lay Leaders, the GCOM Connectional Issues Task Force, and the annual training of new District Superintendents and Council Directors.

Support and Executive Services

The Public Relations, Marketing, and Development Department communicated our common vision and ministry through THE SEJ UNITED METHODIST sent to 13,000 church leaders, promoted the use of facilities and services, and sought long-range support for this ministry. 1995 should bring the development of an expanded data base of information and a marketing manager for added service.

Again this year, the Business Department provided treasurer functions for both the Southeastern Jurisdictional Conference and SEJAC, administered a $6,000,000 budget for the Assembly and other SEJAC units, coordinated services to 645 property owners, provided personnel support to 120 year-round full or part-time and over 200 summer employees and maintained an extensive data processing network.

During 1994, the Executive Director was within all 16 conferences and consulted with appropriate leaders. For the opportunity to share this ministry with over 3,000,000 United Methodists in the SEJ and beyond we are grateful and, with you, look forward to greater days of faithful discipleship and service.

Gordon C. Goodgame, Executive Director

ALABAMA-WEST FLORIDA UNITED METHODIST DEVELOPMENT FUND

The Alabama-West Florida United Methodist Development Fund continues to meet a special need in our Conference for low-cost first-mortgage loans. In 1994 the Development Fund approved loans to five churches for a total of $283,100.00 for various building projects. These loans were made possible through the support of local churches and individuals who have placed deposits with us. As of the end of 1994, total assets in the Development Fund amounted to $3,201,901.00.

We appreciate the leadership and commitment of our Board of Directors as they work to continually meet the needs of our depositors and churches. At the December 7, 1994, Board of Directors meeting, rates were established for the first quarter at 5.0% for one demand deposits. First mortgage loan rates were set at 8.5% with no points or closing costs. We encourage all to utilize these resources and share in the growth of the United Methodist Church.

Louis Maygarden, President
Terri H. Turner, Executive Director

Board of Directors
President: Louis Maygarden
Vice-President: Leon Hilyer
Secretary: Don Brill
Executive Director: Terri H. Turner

Joseph Bratton
Harold Johnson
Steve McCarroll
Joe Toman
Clarence Whisonant
Laura Edwards
Carl Barker
Rev. Gerald Maddox
Rev. Walter Ellisor
Duane Keck
David Crawford
Guy Medley
Bishop William W. Morris

ALABAMA-WEST FLORIDA UNITED METHODIST FOUNDATION, INC.

This year's report is about growth, growth in numbers but more importantly growth in results. We have seen so many good things happen in the last year as a result of financial planning and giving in our local churches. Trusts managed at the Foundation provided scholarships for 18 students last year for a total of $15,177.00. Other examples include funding for a daycare center, funding for new properties and buildings and partial funding for an

Alzheimer's wing at one of our Homes for the Aging. Total disbursements to our United Methodist beneficiaries equaled $857,000 in 1994 and embraced many more examples of ministries funded as a result of financial planning.

The Foundation provides a financial ministry to the United Methodist Church by helping to establish local church endowment programs; by offering trust services for permanent gifts and providing investment management services for church funds. With $1,424,399.82 in new trust funds that have come in so far in 1995, we are now providing management services for United Methodist funds in excess of $19 million and these funds represent churches throughout the Conference from our smallest to the largest membership churches. We thank all who utilize our services and make it possible to continue to plant the seeds of long-term financial planning that will support future ministry.

We are pleased to report that Kent Hall from First United Methodist Church, Panama City, is the new President of our Board of Directors. We also thank our outgoing President David Crawford for his dedication and years of service to the Foundation. Our distinguished Board of Directors has shown tremendous commitment to this ministry, and we appreciate each one of them. The Board of Directors unanimously endorses and recommends to the Annual Conference the following laity for election on the Foundation's Board of Directors: C. Ray Carpenter (Mobile), Laureen Lynn (Mobile), Jim Hall (Dothan), Frank Martin, Jr. (Dothan), Bob Kline (Montgomery), Harold Faulkner (Montgomery) and Jeff Sessions (Mobile).

Terri H. Turner, Executive Director
Kent Hall, President

Alabama-West Florida United Methodist Foundation, Inc.
SUMMARY OF TOTAL ASSETS & LIABILITIES

Assets	Foundation General Fund	Foundation Special Fund	Development Fund, Inc.	Total All Funds (Memorandum Only) 1994	1993
Cash	$ 88,165	$ 1,096,846	$1,060,656	$ 2,245,667	$ 1,966,108
Certificates of deposit/savings	45,000	1,147,137	100,000	1,292,137	1,387,847
Bonds, T-Notes and mutual funds — at cost	205,289	8,413,602	391,483	9,010,374	8,145,068
Interest receivable	4,021	198	5,272	9,491	12,227
Notes receivable			25,136	25,136	33,520
Furniture and equipment — at cost	39,096			39,096	38,812
Less: accumulated depreciation	(28,245)			(28,245)	(24,670)
Mortgages receivable		132,354	2,010,836	2,143,190	2,307,848
Real estate	20,000	369,644		389,644	389,644
Common and/or preferred stock — at cost		2,688,503		2,688,503	2,851,329
	$373,326	$13,848,284	$3,593,383	$17,814,993	$17,107,733
Liabilities and Fund Balances					
Deposits	$ 98,146		$3,121,360	$ 3,219,506	$ 3,213,836
Trust funds on deposit		$13,848,284		13,848,284	13,223,160
Fund balances — Unrestricted	275,180		80,540	355,720	286,340
Fund balances — Restricted			391,483	391,483	384,397
	$373,326	$13,848,284	$3,593,383	$17,814,993	$17,107,733

ALABAMA-WEST FLORIDA UNITED METHODIST FOUNDATION, INC.

OFFICERS

President: Kent Hall
Vice-President: Clyde Mahaffey
Executive Director: Terri H. Turner
Secretary: Virginia Thompson
Treasurer: Alan Livingston
Administrative Assistant: Helen D. Jones

Board of Directors

1996	1997	1998
William Barrineau	Virginia King	Ray Carpenter
Ray Cavender	Jud Landers	James Y. Carroll
Harold Faulkner	Margaret Landers	David Crawford
Az Flowers	Alice Lee	M.B. Davis
Kent Hall	Laureen Lynn	James Hall
Shouppe Howell	C.H. McGehee	Guy Keller
Bob Kline	Clyde Mahaffey	Jerry Kelly
Alan Livingston	Harry Nelson	Stratton Lewis
Dorothy Mahaffey	Tom Norris	James Powell
Frank Martin, Jr.	Tommy Strother	Thomas Roney
Billy Joe Rish	Calvin Todd	Virginia Thompson
Jeff Sessions	Jacob Walker	Ted Wilson

Ex-Officio Members: The Resident Bishop, the District Superintendents and the Conference Lay Leader

Director Emeritus: Bishop Carl J. Sanders

ALABAMA-WEST FLORIDA METHODIST FEDERAL CREDIT UNION

Your Board of Directors is pleased to report that the Alabama-West Florida Methodist Credit Union is the envy of most Credit Unions across the state of Alabama. Here are some of the reasons:

1. Eighty-one percent of our Assets were loaned out as of January, 1995.
2. Capital Ratio has grown from 7.71 percent to 9.69 percent in 1994.
3. We are one of the very few credit unions who still provide FREE Life Insurance on Share Deposits up to $3,000.00.
4. We are the only credit union we are aware of still giving FREE Credit Life Insurance on loans up to $20,000.00.
5. We have a dedicated Board of Directors with a 91.7 percent attendance at Board Meetings for the year 1994.

The Board of Directors is made up of nine members who serve staggered terms of three years each. They are elected (three each year) at the Annual Membership meeting that is held in January or February each year at a pre-announced place within the Conference. Present Board members are: Clifford Abbott, Billy Joe Bass, Zedoc Baxter, Lamar Brown, Bill Calhoun, Walter Ellisor, Wilbur Majors, Oliver Scott, and Edwin Sells.

Membership in the Credit Union is open to all ministers and members of their families (spouses, children, grandchildren, etc.), employees of any local church in the Conference and their families, and to employees of institutions owned or sponsored by the Conference. To become a member of the credit union you must complete a membership care and pay a minimum of Twenty-six dollars (a one dollar membership fee and a minimum deposit of twenty-five dollars).

We have been paying dividends semi-annually June 30 and December 31, but beginning in 1995 we will pay dividends quarterly.

During the year 1994 we made a total of 116 loans for a total of $933,694.05. Since organization in 1967 we have made a total of 1,679 loans for a grand total of $7,628,421.96.

At the beginning of 1995 we had $1,782,486.09 in shares on deposit, with total assets of $1,952,182.66.

During the year 1994 we paid $61,455.15 in dividends to our members. As a member of the credit union YOU are part owner. When you do business with your credit union, you profit. There is no safer place to save than with your credit union as we are backed by the strongest deposit insurance (NCUA) up to $100,000.00.

There is also no better place to get a loan than with your credit union. We make loans on Cars, Trucks, Recreation Vehicles, Boats, Computers, Lawn Mowers, Tractors, Real Estate, etc. If you have a need for a loan of any kind, we can probably help you, and at a saving to you. If you would like to do business with the credit union, or you need further

information, please direct your inquiries to: John Carmichael, Rt. 2, Box 171-B, Brantley, AL 36009, Phone 334-335-3823 or to: Billy Joe Bass, P.O. Box 88, Georgiana, AL 36033, Phone 334-376-2415.

E. Zedoc Baxter, President
John C. Carmichael, Manager

STATISTICIAN'S REPORT

The report given below is a summary of the statistical and financial totals for the Alabama-West Florida Conference for the year ending December 31, 1994.

Full Members at the end of 1994	139,033
Received on Confession of Faith	2,892
Received from other United Methodist Churches	2,641
Received from other Denominations	2,306
Removed by all Methods	6,940
Total Full Members at the end of 1994	139,932
Average Attendance at the Principal Worship Service	61,183
Church School Membership	67,823
Average Attendance at Church School	34,551
Members of Chartered United Methodist Men	4,461
Amount Paid for Projects of U.M.M.	$ 144,946
Members of United Methodist Women	10,204
Paid for Local Church Work by U.M.W.	$ 340,602
Value of Church Buildings and Furnishings	$352,287,728
Value of Parsonages and Furnishings	$ 35,429,743
Value of All Other Assets	$ 27,974,110
Indebtedness on Property	$ 25,317,597
Indebtedness on Current Expenses	$ 1,791,698
Paid on Indebtedness	$ 6,255,577
Paid for Buildings and Improvements	$ 6,561,245
Paid for Local Church Program	$ 4,180,966
Paid for Local Church Operating Expenses	$ 7,982,389
Paid for Local Church Benevolences	$ 1,348,848
Paid to Conference by United Methodist Women	$ 269,030
Pastors' Salaries Paid	$ 10,342,396
Pastors' Utilities Paid	$ 1,553,216
Pastors' Travel Expense Paid	$ 1,325,527
Pastors' Other Cash Allowances	$ 334,892
Diaconal Ministers' Total Compensation	$ 600,521
Other Staff Compensation	$ 10,653,570
Other Ministerial Support Items	$ 3,922,207
Connectional Administrative Funds (& District Missions)	$ 731,068
World Service And Conference Benevolences Paid	$ 1,431,882
Advance Specials — General & Conference	$ 638,490
Higher Education — Conference & General Church	$ 878,103
Health and Welfare Agencies	$ 816,490
GRAND TOTAL PAID FOR ALL PURPOSES	$ 61,419,185
Net INCREASE in Church Membership in 1994	899
Net DECREASE in Church School Membership in 1994	285
Net INCREASE in Value of all Property and Assets	$ 18,074,776
World Service/Conference Benevolences INCREASE (Underpaid by 17%)	$ 131,546
INCREASE in Total Amount Paid for All Purposes	$ 4,001,990

ALABAMA-WEST FLORIDA CONFERENCE
1994 MEMBERSHIP CHANGES BY DISTRICT

DISTRICT	Beginning Membership	Received by Confession of Faith	Received from Other UMC	Received from Other Denominations	Removed by Charge Conference Action	Removed to Other UMC	Removed to Other Denominations	Removed by Death	Ending Membership	Net Gain/Net Loss
Andalusia*	7,984	156	90	79	68	88	32	117	8,004	+0.25%
Demopolis	7,978	105	80	50	110	60	47	135	7,861	−1.47%
Dothan*	14,143	267	195	189	145	181	113	202	14,153	+0.07%
Marianna/ Panama City	13,996	286	262	204	107	170	88	170	14,213	+1.55%
Mobile	21,031	348	366	251	181	432	184	213	20,986	−0.21%
Montgomery	26,397	599	576	637	589	457	264	279	26,620	+0.84%
Pensacola	31,185	897	823	699	627	597	256	321	31,803	+1.98%
Selma	8,677	112	133	120	114	87	50	112	8,669	+0.09%
Troy	7,652	122	116	77	84	88	53	119	7,623	-0.38%

COMMITTEE ON EPISCOPACY

The Committee on Episcopacy has experienced a good year working with our Bishop.

Bishop Morris has been involved in numerous Conference programs this year. Among them are the Bishop's Convocation on Preaching, God's Call To Ministry, Multi-Staff Seminar, District Revivals and many other Conference activities.

Bishop Morris continues to be sought after as a platform speaker on the General Church level. His leadership abilities and skills are being sought throughout the church. We are grateful that our Bishop is able to provide leadership for innovative and challenging programs both within and without our Conference.

The Bishop's renewal and study leave proved to be a valuable asset. His involvement in teaching Schools of Mission, self-study and a special study in Mexico was part of his leave experience.

Bishop Morris has requested that each church and pastor become more involved in goal setting and planning. Goals that are specific, achievable and measurable. This fits into our Vision 2000 program and insures the future of our Conference.

At the Spring meeting the Committee conducted an evaluation of our Bishop, including his office responsibilities, family life, his involvement in Conference programs, relational skills with laity and clergy. As a part of the evaluation the Committee enthusiastically recommends the return of Bishop Morris to the Alabama-West Florida Conference for the 1996-2000 quadrennium.

We continue to be grateful to our Bishop's spouse, Mary. Her vision, involvement, enthusiasm and inspiration are always a welcome part of any meeting. Thank you, Mary, for your part in the work of our Conference.

We thank Bishop Morris and Mary for the leadership they are giving and we continue to lift them in prayer as they lead us.

J. Lamar Brown, Chairperson

COURTESIES AND INTRODUCTIONS

The 1995 Annual Conference Session of the Alabama-West Florida Conference can best be characterized by the **purpose** which has called us together, and the **people** who have participated in the events of these four days in May. The purpose was to clarify the vision for our ministry (Vision 2000). There were the Bishops who by their presence and messages helped us see more clearly our calling as we move toward the 21st Century just ahead. There were the native sons, McDavid and Duffey. There was Sanders, Newman, and Blackburn. There was William Wesley Morris challenging the ordinands and all of us to sing with meaning, "Here I Am Lord" as we celebrated in Montgomery's impressive Cathedral Church.

— There was William Mallard, Bible Study leader, helping us understand God's "Yes" and transforming our unruly group into a small discussion group, and keeping in check as best he could his unexpected enthusiasm.

— There was Wanda Bigham's warm welcome and the hospitality of the staff of this historic college. A special thanks to Jay Dorman, Sue Ofe and Terry Haines on the friendly and helpful staff of the college.

— There was Don Brill's "If I Had Time" speech helping us celebrate victories achieved.

— There was Evelyn Laycock and her "Little Basket" challenge to the laity.

— There was Frederick Outlaw's message of commemoration of our friends now in the church triumphant. There was his and Curtis Henderson's election to General Conference.

— There were the overhead projections from Lynn Hamric that reminded us of our purpose like the one which read:

Mission is next door, across the street, uptown, downtown, and down on the farm, from Andalusia to Zaire.

— There were the 185 local pastors being recognized, serving 334 churches and the 11 retirees with their 387 years of service, and the eight new elders and 15 new deacons with their bright eyes filled with excitement. There were the 54 tellers who came to conference that we kept in crowded rooms counting votes. A special thanks to all the tellers and the teller captains: Steve Winton and Jim Reece, Mary Blackson and Rod Manning.

— There were 1,040 delegates to this the 167th Session of our conference. So different, yet unified in commitments to Christ and the Methodist way. There was, for example, Andrew Turnipseed attending and voting on every ballot for his 62nd year, having joined the conference in 1933. There was Joe Bullington, Sr. attending his 60th consecutive annual conference. There was Sarah Cook attending her first annual conference session as a 14 year old youth delegate. There was Ruby Neil Goodman Robertson attending conference once again as the Boylston lay delegate, as she has since she was 22 years old — as did her father before her.

— There was Mrs. Sam Hughes coming to conference once again, but this time in a wheelchair.

— There was Jeff Sessions covering his daily responsibilities as delegate from the Ashland Place United Methodist Church in Mobile, and Attorney General of the State of Alabama.

— There were many who came to voice their thanksgiving for Christ's healing ministry — Fred Fuller, Lamar Brown, and Don Dean on behalf of he and Carol.

— There was Amanda Burton celebrating her 87 years of life and an equal number of years of service in the work of Christ's Church, and this year recognized as the recipient of the Alice Lee Award. And, there was Alice Lee.

For all that has been — thanks.
For all that shall be — yes!

Henry E. Roberts, Chairperson

BOARD OF CHURCH AND SOCIETY

(This report is given for your information. It was not voted on by the Conference.)

The interaction of the church and the local community continues to be a very vital part of today's life. The Board of Church and Society is very much concerned about the gambling issue in both Alabama and Florida. We need to be aware of what our legislatures are doing in regard to this issue. If you need any information on the gambling issue please contact

Dr. Wayne Bradshaw in Dothan. He is the committee chairperson for gambling. Another issue that needs your support is Criminal Justice and Mercy Ministry. With the reassignment of some of our clergy, we have lost the chairpersons on this vital committee. Rev. Arthur Hall from Thomasville, Alabama, is doing the best he can with this program.

As I have stated before, I will do whatever is necessary to keep the Alabama-West Florida Conference informed of the many issues facing our society today. If you have any questions or concerns please contact me.

Irving L. English, Chair

The following report from the **CRIMINAL JUSTICE AND MERCY COMMITTEE** was approved at the 1994 Annual Conference and is reprinted with a correction:

In the coming year, these suggestions are given for local churches:

1. sponsor a day of appreciation for law enforcement persons (city, county, prison);
2. be intentional in ministering to victims of crime and family members of offenders;
3. sponsor a handgun turn-in day;
4. show video: 'Cancelled Lives'' (letters from inside jail and prison); available through the Rev. Bill Appleby, Lake Junaluska;
5. be in touch with legislators in regard to legislation being considered, making clear your membership as United Methodists;
6. invite member of this Committee to speak in your congregation.

CANDLER SCHOOL OF THEOLOGY

Dean's Report to the Annual Conference — 1995

(This report is given for your information. It was not voted on by the Conference.)

As the largest of the thirteen official United Methodist seminaries, Candler School of Theology at Emory University helps men and women prepare for faithful and creative leadership in the twenty-first century church. With eighty percent of our graduates engaged in local church ministry, Candler's chief focus is enabling our students to lay the groundwork for lifelong learning through a curriculum that offers academic and practical preparation for the challenges of parish life. Candler students are also aided in their preparation through their relationships with members of the Candler faculty, a community of scholars whose faith commitment, church leadership, research, and teachings are unsurpassed in theological education.

New to the Candler faculty this year are five persons. With the addition of Robert Kysar as Bandy Professor of Preaching and New Testament and Teresa Fry as Instructor in Homiletics, there are three full-time faculty in preaching for the first time in Candler's history. Other new faculty members include: Dr. M. Patrick Graham, Librarian and Margaret A. Pitts Associate Professor of Theological Bibliography; Dr. W. Stephen Gunter, Arthur J. Moore Associate Professor of Evangelism; and Dr. Steven J. Kraftchick, Assistant Professor of New Testament.

These new faculty members have added fresh insights to the first year of a three-year conversation among the faculty about theological education. Laity, students, and church leaders have also been invited to become conversation partners for the process which has focused on culture (1994-95) and will continue with the topics of church (1995-96) and education (1996-97). Faculty hope to enhance their understanding of educating persons for ministry by addressing four focal areas (pedagogy, globalization, spiritual formation, and diversity) during each of the three years.

The support of local churches for theological education from the Ministerial Education Fund (MEF) has never been more important for our students. We deeply appreciate your support through prayers for our faculty, students, and staff as well. As we conclude the Agenda 21 program, which has provided opportunities for dialogue among seminary faculty and administrators, clergy, and laity, we seek new ways to talk about how we can work together to assure that churches are served by persons who are committed and effective. We are grateful for the trust that you have placed in Candler School of Theology at Emory University

as with you we share the work of preparing creative and faithful leaders for the churches of this conference.

R. Kevin LaGree, Dean and Professor of Divinity

DUKE UNIVERSITY
The Divinity School

1995 Annual Conference Report

(This report is given for your information. It was not voted on by the Conference.)

As the center of theological inquiry and learning within Duke University, the Divinity School has continued its mission of service to the United Methodist Church through research, teaching and service. This past year the School completed a self-study and review by the Association of Theological Schools for its ten-year accreditation. The School was cited for its exceptional strengths in field education, theology, church history, and biblical studies.

The Divinity School's student body remains strong, representing a total enrollment in the fall 1994 semester of 484 students (370 M.Div., 9 M.R.E., 49 M.T.S., and 22 Special) from 36 states and 7 foreign countries. The Graduate Program in Religion, a joint program between the Divinity School and the University's Department of Religion, totaled 103 students (4 M.A., 99 Ph.D.). The graduating class this year will serve the church across the world. More than 85% will be involved immediately in parish ministry.

A major study of **United Methodism and American Culture** has continued into its second year under the direction of Dean Dennis M. Campbell and Associate Dean for Academic Programs Russell E. Richey. The study, consisting of research and leadership development components, is funded by the Lilly Endowment. In May, the project conducted a session for the leadership component and began production of a monthly publication, **Leadership Letters,** which raises questions concerning church polity and leadership. The first three of these letters addressed such questions as the election of bishops, the state of connectionalism, and clergy recruitment. A second conference was held in September for all participants. A final, public conference will be held at Epworth-by-the-Sea, St. Simons Island, Georgia, in conjunction with the Third Historical Convocation of the Methodist Church.

Two faculty promotions and one new appointment were made by the Board of Trustees. Stanley Hauerwas was named Gilbert T. Rowe Professor of Theological Ethics. Mary McClintock Fulkerson was granted tenure in the Divinity School Faculty as associate professor of theology. Keith Meador, M.D., comes to the School from Vanderbilt Medical Center and will have a joint appointment between the Divinity School and the Medical School's Department of Psychiatry. He was be associate professor of the practice of pastoral care.

The Divinity School perseveres in its Wesleyan commitment to ecumenical relationships. The **Duke Divinity School Canterbury Course** continues in its third year. Students, faculty and staff as well as alumni can spend three weeks at Canterbury studying Anglican spirituality, theology, and history. As part of the ongoing ecumenical dialogues between the Episcopal Church and the United Methodist Church, a Divinity School-funded videotape study guide featuring Professors Geoffrey Wainwright and Patricia Page was made for the North Carolina United Methodist-Episcopal ecumenical dialogue.

Kimberly W. Pair has been appointed director of general administration and finance, filling the position left vacant by Mrs. Clara Godwin, who retired from the School after twenty-four years of service. Among Ms. Pair's priorities is the installation of a new computer network that will link the School to the University and the Internet. Wesley F. Brown, who has served the School in the areas of development and alumni affairs for thirteen years, has been named associate dean for development and alumni affairs.

CONFERENCE SCHOOL OF MISSIONS

(This report is given for your information. It was not voted on by the Conference.)

The 1994 Conference School of Missions was held August 3-7, 1994 at the Blue Lake Assembly Grounds. The missional spirit at the Conference was tremendous. The week day and weekend schedules remained the same this year as last, with everyone at the Conference taking the Spiritual Enrichment Course, and plenaries offered to familiarize everyone attending with the content of both of the other courses offered. Due to the untimely illness of her mother, Mrs. Barbara Ihne, scheduled to teach one of the course offerings on the African Church, was unable to attend. But the resident missionaries, the Rev. and Mrs. Bill Anderson, taught in her place. Dot Anderson had been to Regional School and had taught in another Conference School, so along with her missionary experience she was more than qualified to teach. As well as assisting Dot, Bill Anderson helped lead the singing (of African songs) and added his firsthand experience in Africa to the Children's Camp on Christ Mission, offered again this year in conjunction with the Conference School. The Andersons were a great blessing to the School. Along with the Andersons and Rev. Youngblood, the School was also blessed by having Bishop Morris teach the Spiritual Enrichment Course, Rev. Rick Owens and Mrs. Mary Morris teaching the course of Families: from Scripture to Today, and Mrs. Betty Cates teaching the weekend course entitled: "Teaching Missions to Children."

The Children's Camp joined the Adult School, as last year, at the Adult School for (this year) a Carnival growing out of the Course: Making the World Safe For Children. Once again this was a highlight enjoyed by all. The School this year was enhanced also by the presence of a native African, Dr. Monga Ilunga, from Zaire. Monga contributed greatly from his experience of growing up in Africa. Finally, the founding of the African University was celebrated during the Conference.

The Conference School's vision is to continue encouraging and growing in the area of Christian Mission within our Conference. Thanks to all for their support.

Jamie E. Pickard, Dean, 1994 School

DENMAN EVANGELISM AWARDS

PRESENTED TO

Rev. Dr. Paul Nixon

and

Mr. and Mrs. Bob (Phebe) Lee

In Recognition of Exemplary Obedience to the Great Commission of the Lord Jesus Christ and In Appreciation of Significant Leadership in Helping The United Methodist Church be Faithful to Its Historic Evangelism Commitment

The Foundation For Evangelism
The United Methodist Church
Lake Junaluska, North Carolina
1995

Presented During the Annual Conference 1995

DISTRICT WINNERS FOR 1995

District	*Clergy*	*Lay Person*
Andalusia	REV. R. MICHAEL SAUCER	MRS. BETH BOWDIN
Demopolis	REV. STEPHEN L. SMITH	MR. JIMMIE PRINCE
Dothan	REV. BRUCE W. SHEFFIELD	MR. FRANK SNELL
Marianna/Panama City	REV. DR. DOUGLAS C. PENNINGTON	MRS. PAT ROTE
Mobile	REV. NADINE WALTERS	MR. AND MRS. BOB LEE
Montgomery	REV. EDWARD R. GLAIZE	MR. WOODY WOODHAM
Pensacola	REV. DR. PAUL NIXON	MRS. PAT GREENWALT
Selma	REV. TONY HUGHES	MR. ROD MANNING
Troy	REV. DAVE KIRBY	MR. AND MRS. PATRICK SMITH

Division IX — Financial Reports

BLANKENSHIP, LAMAR, GILLILAND & HICKS
Certified Public Accountants

Louie E. Blankenship, C.P.A.
Frank V. Lamar, Jr., C.P.A.
Thomas P. Gilliland, C.P.A.
Thomas H. Hicks, Jr., C.P.A.
Richard M. Stabler, C.P.A.

530 South Lawrence Street
Montgomery, Alabama
36104-2435

Post Office Box 600
Montgomery, Alabama
36101-0600

(205) 263-4451
FAX (205) 263-4736

Member
American Institute of
Certified Public Accountants

Alabama Society of
Certified Public Accountants

A.I.C.P.A. Private
Companies Practice Section

Independent Auditor's Report

March 2, 1995

Council on Finance and Administration
Alabama - West Florida Conference of
the United Methodist Church
Andalusia, Alabama

We have audited the accompanying statements of certificates of deposit for the Council on Finance and Administration of the Alabama - West Florida Conference of the United Methodist Church at January 13, 1995, and the related statement of cash receipts, disbursements and transfers for the period January 7, 1994 through January 13, 1995. These financial statements are the responsibility of the Council's management. Our responsibility is to express an opinion on these financial statements based on our audit.

We conducted our audit in accordance with generally accepted auditing standards. Those standards require that we plan and perform the audit to obtain reasonable assurance about whether the statements of recorded cash receipts, disbursements and transfers are free of material misstatement. An audit includes examining, on a test basis, evidence supporting the amounts and disclosures in the financial statements. An audit also includes assessing the accounting principles used and significant estimates made by management, as well as evaluating the overall financial statement presentation. We believe that our audit provides a reasonable basis for our opinion.

As explained in Note 1, the Council's policy is to prepare its financial statements on the basis of cash received and cash disbursed. Consequently, certain revenue is recognized when paid rather than when earned and certain expenses are recognized when paid rather than when the obligation was incurred. Accordingly, the financial statements are not intended to be presented in conformity with generally accepted accounting principles.

In our opinion, the statements referred to above present fairly, in all material respects, certificates of deposit at January 13, 1995, and the receipts, disbursements and transfers for the period January 7, 1994 through January 13, 1995, of the Council on Finance and Administration of the Alabama - West Florida Conference of the United Methodist Church on the basis of accounting described above.

Blankenship, Lamar, Gilliland & Hicks

COUNCIL ON FINANCE AND ADMINISTRATION ALABAMA - WEST FLORIDA
CONFERENCE OF THE UNITED METHODIST CHURCH
ANDALUSIA, ALABAMA
JANUARY 13 , 1995

INDEX

STATEMENT OF CASH RECEIPTS, DISBURSEMENTS AND TRANSFERS FOR THE PERIOD JANUARY 7, 1994 THROUGH JANUARY 13, 1995 - COUNCIL ON FINANCE AND ADMINISTRATION ..... Exhibit "A"

STATEMENT OF CERTIFICATES OF DEPOSIT AT JANUARY 13, 1995 - COUNCIL ON FINANCE AND ADMINISTRATION ..... Exhibit "B"

NOTES TO FINANCIAL STATEMENTS ..... Exhibit "C"

ADDITIONAL INFORMATION

STATEMENT OF CASH RECEIPTS, DISBURSEMENTS AND TRANSFERS FOR THE PERIOD JANUARY 7, 1994 THROUGH JANUARY 13, 1995 - COUNCIL ON MINISTRIES OPERATION ..... Schedule "1"

STATEMENT OF CASH RECEIPTS, DISBURSEMENTS AND TRANSFERS FOR THE PERIOD JANUARY 7, 1994 THROUGH JANUARY 13, 1995 - CONFERENCE ADMINISTRATION ACCOUNT ..... Schedule "2"

(This page left blank intentionally.)

COUNCIL ON FINANCE AND ADMINISTRATION
ALABAMA - WEST FLORIDA CONFERENCE OF THE UNITED METHODIST CHURCH
ANDALUSIA, ALABAMA

STATEMENT OF CASH RECEIPTS, DISBURSEMENTS AND TRANSFERS
FOR THE PERIOD JANUARY 7, 1994 THROUGH JANUARY 13, 1995

	Balance Beginning Of Year
Transfers to General Church	$ .00
District Superintendent's Fund	(13,963.20)
Episcopal Fund	.00
Conference Claimants' Fund	.00
Health Insurance Fund	.00
Equitable Compensation Fund	201,169.43
General Administration Fund	.00
Southeast Jurisdiction Administration Fund	.00
Conference Administration Fund	28,612.64
CFA - Retired Moving Fund	(3,484.86)
Interdenominational Cooperation Fund	.00
Africa University Fund	.00
Mission Initiative Fund	.00
Ethnic Local Church Fund	.00
World Service and Conference Benevolences	.00
World Service Fund	.00
Conference Benevolences	.00
Ministerial Education Fund	.00
General Advance Specials	77,007.53
One Great Hour of Sharing	.00
Native American Awareness Sunday	.00
Native American Awareness Rebate	1,890.87
World Communion Fund	.00
Peace with Justice Sunday	.00
Homes for Claimants	17,956.26
Blue Lake Operation Fund	.00
Methodist Student Day	.00
Youth Service Fund	.00
Youth Service Fund Rebate	6,411.89
Human Relations	(124.31)
Jurisdictional Missional Growth Fund	.00
Huntingdon - Birmingham Southern Fund	.00
Conference Advance Specials	55,445.10
Golden Cross	21,041.14
United Methodist Children's Home	.00
Mother's Day Offering	.00
Father's Day Offering	.00
Wesley Manor	.00

(Continued next page)

See accompanying notes.

Exhibit "A"
Page 1

Receipts	Disbursements	Transfers In	Transfers Out	Balance End Of Year
$ .00	$ 1,447,194.79	$ 1,447,194.79	$ .00	$ .00
574,504.68	548,742.53	8,963.46	27,269.36	(6,506.95)
218,433.21	.00	2,489.48	220,922.69	.00
1,898,877.49	1,920,628.66	21,751.17	.00	.00
1,194,161.08	.00	19,360.40	1,213,521.48	.00
183,945.03	195,087.70	2,217.01	3,723.26	188,520.51
50,271.57	.00	26.04	50,297.61	.00
29,258.41	29,273.91	15.50	.00	.00
156,436.40	116,837.35	68,702.25	85,243.63	51,670.31
.00	8,155.06	3,919.36	.00	(7,720.56)
14,680.71	.00	13.54	14,694.25	.00
31,422.50	.00	40.50	31,463.00	.00
10,099.36	.00	38.04	10,137.40	.00
110.00	28,054.89	36,097.80	8,152.91	.00
1,563,428.11	.00	5,028.55	1,568,456.66	.00
.00	72,307.68	784,228.33	711,920.65	.00
.00	.00	784,228.33	784,228.33	.00
316,952.14	.00	694.31	317,646.45	.00
498,308.11	483,317.15	23.00	.00	92,021.49
38,180.96	.00	.00	38,180.96	.00
1,863.31	.00	.00	1,863.31	.00
.00	.00	931.65	9.75	2,812.77
10,167.93	.00	.00	10,167.93	.00
925.59	.00	.00	925.59	.00
45,696.97	44,715.98	61.72	3,116.79	15,882.18
122,707.59	118,136.39	227.50	4,798.70	.00
3,004.09	.00	.00	3,004.09	.00
5,623.64	.00	.00	5,623.64	.00
.00	6,000.00	3,936.55	.00	4,348.44
2,145.07	.00	.00	2,299.29	(278.53)
29,910.94	29,925.44	14.50	.00	.00
307,711.10	304,137.10	987.79	4,561.79	.00
228,014.38	248,144.87	.00	21,676.65	13,637.96
7,160.40	15,190.00	6,086.72	.00	19,098.26
759,244.44	762,175.53	2,931.09	.00	.00
6,086.72	.00	.00	6,086.72	.00
9,250.78	9,250.78	.00	.00	.00
25,729.36	25,233.87	19.50	514.99	.00

COUNCIL ON FINANCE AND ADMINISTRATION
ALABAMA - WEST FLORIDA CONFERENCE OF THE UNITED METHODIST CHURCH
ANDALUSIA, ALABAMA

STATEMENT OF CASH RECEIPTS, DISBURSEMENTS AND TRANSFERS
FOR THE PERIOD JANUARY 7, 1994 THROUGH JANUARY 13, 1995 (CONTINUED)

	Balance Beginning Of Year
Maintenance and Debt Retirement	$ .00
Black Colleges	.00
Wesley Foundations Fund	3,542.75
Episcopal Residence Account	2,996.10
Student Aid - Huntingdon College	.00
Area Office Account	7,713.65
Council on Ministries Operation	13,654.15
CCOM Reserve Account	299,149.27
District Program Funds	10,721.13
Contingency from Benevolences	63,750.54
New Church Development Commission	.00
New Church Development, Special Fund	.00
21st Century Congregations, Special Fund	.00
Commission on Small Membership Church	.00
Vision 2000 Program Account	.00
Board of Education	.00
Camp Funds, Youth/Elementary	5,259.16
Media Resources	1,526.06
Youth Ministries Fund	295.65
Higher Education and Campus Ministries	.00
Sunshine/4L Camp Fund	7,727.40
Camp Discovery Fund	4,325.14
Board of Missions	.00
Ten Dollar Club	8,199.10
Mobile Inner City Ministries	.00
Church Revitalization Grants	.00
Dumas Wesley Community Center	.00
Nelle Burge Community Center	.00
Ecumenical Ministries, Inc.	.00
Mobile Metro Ministries	.00
Hispanic Ministries of Alabama - West Florida Conference	.00
Pastor's Assembly	.00
Board of Evangelism	.00
Board of Laity	.00
Laity - Lay Speaking Special Fund	3,180.11
United Methodist Men	(4.42)
Board of Ordained Ministry	6,065.80
Scholarships - Board of Ministry	22,599.57

(Continued next page)

See accompanying notes.

Exhibit "A"
Page 2

Receipts	Disbursements	Transfers In	Transfers Out	Balance End Of Year
$ 85,323.36	$ 92,800.12	$ 150.00	$ 10,625.53	$ (17,952.29)
112,327.40	.00	463.10	112,790.50	.00
140,611.83	138,097.43	301.04	2,815.44	3,542.75
20,365.04	26,698.10	8,914.88	.00	5,577.92
119,422.15	117,434.75	406.72	2,394.12	.00
49,000.08	20,047.44	.00	25,117.50	11,548.79
8,367.69	434,667.79	424,287.12	2,702.72	8,938.45
14,436.81	.00	46,266.90	19,800.00	340,052.98
.00	2,350.00	4,075.27	3,829.80	8,616.60
.00	701.40	18,717.36	76.42	81,690.08
15,048.80	16,612.23	9,869.64	8,306.21	.00
.00	68,898.67	68,898.67	.00	.00
18,267.67	18,267.67	.00	.00	.00
.00	2,840.43	3,300.00	459.57	.00
12,172.50	26,098.97	16,500.00	2,280.20	293.33
16,131.50	36,259.14	50,865.66	30,738.02	.00
87,716.75	89,930.10	9,544.00	8,398.99	4,190.82
6,799.39	7,171.87	6,945.07	2,330.83	5,767.82
632.10	756.82	.00	.00	170.93
.00	2,042.13	2,462.31	420.18	.00
5,540.00	8,741.00	3,862.19	30.00	8,358.59
65.00	8,930.00	9,940.67	.00	5,400.81
107,202.25	123,525.77	52,620.90	36,297.38	.00
22,853.96	23,823.06	.00	.00	7,230.00
.00	14,767.84	14,767.84	.00	.00
.00	21,815.70	45,215.63	.00	23,399.93
.00	9,843.19	9,843.19	.00	.00
.00	9,843.19	9,843.19	.00	.00
.00	8,626.47	8,626.47	.00	.00
.00	10,665.01	10,665.01	.00	.00
.00	20,485.40	20,485.40	.00	.00
5,205.00	7,658.19	4,127.84	1,674.65	.00
250.00	2,943.81	12,305.53	9,611.72	.00
7,605.00	9,794.00	7,979.36	5,790.36	.00
6,449.00	7,287.34	2,000.00	1,144.63	3,197.14
4.42	.00	.00	.00	.00
1,571.59	18,905.42	20,803.96	596.58	8,939.35
9,297.53	90,820.00	79,411.59	.00	20,488.69

COUNCIL ON FINANCE AND ADMINISTRATION
ALABAMA - WEST FLORIDA CONFERENCE OF THE UNITED METHODIST CHURCH
ANDALUSIA, ALABAMA

STATEMENT OF CASH RECEIPTS, DISBURSEMENTS AND TRANSFERS
FOR THE PERIOD JANUARY 7, 1994 THROUGH JANUARY 13, 1995 (CONTINUED)

	Balance Beginning Of Year
Ordained Ministry Endowment Fund	$ 3,793.62
Board of Church and Society	.00
Peace with Justice Sunday Rebate	1,557.78
Status and Role of Women	.00
Board of Diaconal Ministries	3,650.80
Scholarships - Diaconal Ministry	1,800.27
Panama City Beach Ministry	.00
Archives and History	3,116.26
Historical Depository	345.17
Religion and Race	.00
Pastoral Care and Counseling	.00
Board of Communications	.00
Academy, Spiritual Formation	2,564.08
Health Care Insurance - Clergy	274,764.30
Interest on Investments	110,726.89
AWF Emergency Relief Fund	250.00
Miscellaneous Funds	.00
Andalusia District Funds	.00
Demopolis District Funds	.00
Dothan District Funds	.00
Marianna/Panama City District Funds	.00
Mobile District Funds	.00
Montgomery District Funds	.00
Pensacola District Funds	.00
Selma District Funds	.00
Troy District Funds	.00
Huntingdon College Scholarships	.00
Late Receipts	.00
Other Benevolences	.00
Conference Year 1995 receipts and disbursements	.00
Totals	$ 1,255,232.82
Held as follows:	
First Alabama Bank - Checking & Sweep Accounts	$ (1,090,573.15)
Certificates of Deposit	195,500.00
U.S. Treasury Bills	2,150,305.97
	$ 1,255,232.82

See accompanying notes.

Exhibit "A"
Page 3

Receipts	Disbursements	Transfers In	Transfers Out	Balance End Of Year
$ 149.59	$ .00	$ .00	$ .00	$ 3,943.21
.00	5,764.03	9,619.91	3,855.88	.00
.00	135.00	462.78	.00	1,885.56
3,004.74	5,660.90	3,407.14	750.98	.00
40.00	1,677.97	2,888.31	49.00	4,852.14
.00	620.00	783.88	.00	1,964.15
.00	20,485.40	20,485.40	.00	.00
.00	2,053.99	2,477.02	572.50	2,966.79
.00	.00	5,879.03	5,813.16	411.04
.00	4,028.14	4,523.62	495.48	.00
.00	41,039.38	41,039.38	.00	.00
97,717.42	63,652.27	55,425.49	24,394.25	65,096.39
.00	.00	.00	.00	2,564.08
894,887.40	2,393,815.52	1,233,801.48	9,266.63	371.03
49,891.09	36,299.77	.00	117.93	124,200.28
2,528.43	237.14	6,202.25	.00	8,743.54
8,317.50	8,317.50	.00	.00	.00
37,171.84	37,268.84	97.00	.00	.00
41,072.81	41,137.81	65.00	.00	.00
67,042.33	67,395.13	352.80	.00	.00
47,721.64	48,228.64	507.00	.00	.00
70,851.58	72,105.58	1,254.00	.00	.00
68,048.64	68,092.64	44.00	.00	.00
97,691.30	98,985.31	1,294.01	.00	.00
44,416.36	49,713.72	5,297.36	.00	.00
37,540.52	37,540.52	.00	.00	.00
1,500.00	1,500.00	.00	.00	.00
75,439.41	.00	.00	75,439.41	.00
21,107.80	.00	.00	21,107.80	.00
27,661.31	69,980.76	.00	.00	(42,319.45)
$ 10,910,780.60	$ 11,088,396.09	$ 5,580,602.25	$ 5,580,602.25	$ 1,077,617.33

$ (1,611,045.17)
195,500.00
2,493,162.50
$ 1,077,617.33

Exhibit "B"

COUNCIL ON FINANCE AND ADMINISTRATION
ALABAMA - WEST FLORIDA CONFERENCE OF THE UNITED METHODIST CHURCH
ANDALUSIA, ALABAMA

STATEMENT OF CERTIFICATES OF DEPOSIT AT JANUARY 13, 1995

	Certificate Number	Amount
First Alabama Bank, Andalusia	14537	$ 12,000.00
	14536	15,000.00
Colonial Bank	53-006952	15,000.00
	53-003938	10,000.00
	53-020635	15,000.00
United Methodist Foundation	45510	3,500.00
Alabama - West Florida United Methodist Development Fund	45604	15,000.00
	45511	100,000.00
	45583	10,000.00
		$ 195,500.00

See accompanying notes.

Exhibit "C"

COUNCIL ON FINANCE AND ADMINISTRATION
ALABAMA - WEST FLORIDA CONFERENCE OF THE UNITED METHODIST CHURCH
ANDALUSIA, ALABAMA
JANUARY 13, 1995

NOTES TO FINANCIAL STATEMENTS

Note 1 - Summary of Significant Accounting Policies:

Nature of Activities

As an agency of the Alabama - West Florida Conference of the United Methodist Church, the Council receives funds from member churches and related individuals in South Alabama and West Florida and disburses these funds to or on behalf of the various boards and agencies of the Conference.

Basis of Accounting

The Council prepares its financial statements on the basis of cash received and cash disbursed. Consequently, certain revenue is recognized when received rather than when earned and certain expenses are recognized when paid rather than when the obligation is incurred.

Income Taxes

The Council, as an agency of the Alabama - West Florida Conference of the United Methodist Church, is exempt from income taxes under Section 501(c)(3) of the Internal Revenue Code and related provisions of the State of Alabama and Florida.

Note 2 - Conference Year 1995 Receipts and Disbursments:

These amounts are receipts from Churches that are designated for the 1995 Conference Year and salaries paid for the first pay period in 1995.

BLANKENSHIP, LAMAR, GILLILAND & HICKS
Certified Public Accountants

Louie E. Blankenship, C.P.A.
Frank V. Lamar, Jr., C.P.A.
Thomas P. Gilliland, C.P.A.
Thomas H. Hicks, Jr., C.P.A.
Richard M. Stabler, C.P.A

530 South Lawrence Street
Montgomery, Alabama
36104-2435

Post Office Box 600
Montgomery, Alabama
36101-0600

(205) 263-4451
FAX (205) 263-4736

Member:
American Institute of Certified Public Accountants

Alabama Society of Certified Public Accountants

A.I.C.P.A. Private Companies Practice Section

Independent Auditor's Report on Additional Information

March 2, 1995

Council on Finance and Administration
Alabama - West Florida Conference of the
United Methodist Church
Andalusia, Alabama

Our audit of the statements of certificates of deposit at January 13, 1995, and the related statement of cash receipts, disbursements and transfers for the period January 7, 1994 through January 13, 1995, was made for the purpose of forming an opinion on these statements taken as a whole. The additional information presented in Schedules "1" and "2", is presented for purposes of additional analysis and is not a required part of the basic financial statements. Such information has been subjected to the auditing procedures applied in the audit of the basic financial statements for the period, and in our opinion, such information is fairly stated in all material respects in relation to the basic financial statements for the period taken as a whole.

Blankenship, Lamar, Gilliland & Hicks

Schedule "1"
Page 1

COUNCIL ON FINANCE AND ADMINISTRATION
ALABAMA - WEST FLORIDA CONFERENCE OF THE UNITED METHODIST CHURCH
ANDALUSIA, ALABAMA

STATEMENT OF CASH RECEIPTS, DISBURSEMENTS AND TRANSFERS
FOR THE PERIOD JANUARY 7, 1994 THROUGH JANUARY 13, 1995 -
COUNCIL ON MINISTRIES OPERATION

Balance at beginning of year		$ 13,654.15
Receipts		8,367.69
Transfers in:		
Conference Benevolences	$ 285,952.02	
Salaries from agencies	110,518.90	
Copy charges	1,306.88	
Telephone, postage and supplies	11,628.56	
Miscellaneous receipts	1,665.88	
Printing charges	13,214.88	424,287.12
Total available		$ 446,308.96

(Continued next page)

See accompanying notes.

Schedule "1"
Page 2

COUNCIL ON FINANCE AND ADMINISTRATION
ALABAMA - WEST FLORIDA CONFERENCE OF THE UNITED METHODIST CHURCH
ANDALUSIA, ALABAMA

STATEMENT OF CASH RECEIPTS, DISBURSEMENTS AND TRANSFERS
FOR THE PERIOD JANUARY 7, 1994 THROUGH JANUARY 13, 1995 -
COUNCIL ON MINISTRIES OPERATION (CONTINUED)

Total available (from previous page)		$ 446,308.96
Disbursements and transfers out:		
Salaries:		
Staff	$ 168,450.23	
Staff support	52,866.97	
Printer	3,069.00	
Janitor	4,223.04	
Other agencies	98,098.00	
Utilities	5,752.76	
Telephone	6,075.99	
Supplies	12,739.41	
Postage	16,359.20	
Payroll taxes	17,018.35	
Lay Pension and disability	14,559.58	
Board travel/meetings	3,671.08	
Staff travel	7,488.92	
Maintenance agreements	7,052.00	
Auto expense	5,063.21	
Equipment maintenance	50.00	
The Connectional Link	6,663.46	
Continuing education	1,367.48	
Equipment rental	1,015.55	
Yard care	390.00	
Other	5,396.28	
Total disbursements		437,370.51
Balance at end of year		$ 8,938.45

See accompanying notes.

Schedule "2"
Page 1

COUNCIL ON FINANCE AND ADMINISTRATION
ALABAMA - WEST FLORIDA CONFERENCE OF THE UNITED METHODIST CHURCH
ANDALUSIA, ALABAMA

STATEMENT OF CASH RECEIPTS, DISBURSEMENTS AND TRANSFERS
FOR THE PERIOD JANUARY 7, 1994 THROUGH JANUARY 13, 1995 -
CONFERENCE ADMINISTRATION ACCOUNT

Balance at beginning of year		$ 28,612.64
Receipts and transfers in:		
Apportionment and late receipt	$ 156,774.40	
Transfers in: 2% charges from agencies	46,556.20	
Journal Receipts	11,610.00	
Room Fees	6,399.00	
Other	3,799.05	225,138.65
Total available		$ 253,751.29

(Continued next page)

See accompanying notes.

Schedule "2"
Page 2

COUNCIL ON FINANCE AND ADMINISTRATION
ALABAMA - WEST FLORIDA CONFERENCE OF THE UNITED METHODIST CHURCH
ANDALUSIA, ALABAMA

STATEMENT OF CASH RECEIPTS, DISBURSEMENTS AND TRANSFERS
FOR THE PERIOD JANUARY 7, 1994 THROUGH JANUARY 13, 1995 -
CONFERENCE ADMINISTRATION ACCOUNT (CONTINUED)

Total available (from previous page)		$ 253,751.29
Disbursements:		
Salary - Treasurer	$ 42,509.04	
Supplies	1,296.34	
Annual Audit	4,500.00	
CFA expense	848.34	
Brochure and journal	17,010.30	
Cabinet expense	7,904.32	
Annual conference expense:		
Room and board	24,929.56	
Ordination service	233.00	
Conference preachers/teachers	3,111.09	
Conference secretary	2,005.00	
Journal editor	1,500.00	
Registrar	1,400.00	
Miscellaneous	858.92	
Committee expenses	1,314.41	
Dues	50.00	
Travel expenses	869.63	
Maintenance contracts	1,648.80	
Computer	2,741.49	
Miscellaneous	2,107.11	
Total disbursements	$ 116,837.35	
Transfers out:		
Salaries	$ 38,976.23	
Telephone	409.23	
Lay disability	268.82	
Postage	6,254.86	
Supplies	163.06	
Printing/copying	2,405.94	
Other	48.93	
Transfers to other boards and agencies	36,716.56	
Total transfers out	$ 85,243.63	
Total disbursements and transfers out		202,080.98
Balance at end of year		$ 51,670.31

See accompanying notes.

GENERAL BOARD OF PENSIONS OF THE UNITED METHODIST CHURCH

Pension and Benefit Payments to Conference Beneficiaries

From January 1, 1994 Through December 31, 1994

MINISTERIAL MEMBERS — INSIDE

Name	Annuity Reserve Service	Disability & Min. Benefit	Conference Deductions	Other Payments	Total
Abbott, Clifford Miles	$10,994.28				$10,994.28
Alburl, Alonzo J.	3,732.72				3,732.72
Alexander, Billie Ray	4,312.20				4,312.20
Anthony Jr., James A.	4,092.84				4,092.84
Arledge, Benjamin F.	7,543.56				7,543.56
Arnold Jr., Frank Aubrey	6,978.00				6,978.00
Atkinson Jr., William B.	9,790.56				9,790.56
Barnes, Carlton E.	13,161.00		$600.00-		12,561.00
Bates, Joseph Elmer	6,014.40				6,014.40
Bennett, Robert Thurmon	1,762.44				1,762.44
Bingham, Thomas Avery	7,409.76				7,409.76
Blair, Joe Neal	10,914.00				10,914.00
Blanchard, Dallas A.	2,997.60				2,997.60
Boland Jr., Charles H.	1,882.20				1,882.20
Bottoms, Wilmer R.	5,325.12				5,325.12
Bradley, Cecil Edgar	12,599.28				12,599.28
Brantley, Marion Sanford	4,012.56		600.00-		3,412.56
Britt, Albert Cronin	12,679.56				12,679.56
Britt, Charles Robert	7,291.20				7,291.20
Brown III, Oliver C.	2,561.58	$3,450.78	250.00-		5,762.36
Brown, Jake Bufford	9,469.56		600.00-		8,869.56
Brown, James Cecil	8,344.08		400.00-		7,944.08
Brown, Naomi Prescott	808.56				808.56
Bruner, William D.	3,531.00				3,531.00
Bullington Sr., Joseph	13,321.56				13,321.56
Caddell, Eugene D.	12,278.28		350.00-		11,928.28
Calumbo, Michael J.	1,123.56				1,123.56
Campbell, Karl C.	5,376.84				5,376.84
Cannon Jr., John Milton	2,514.68				2,514.68
Capps, Earl Rudolph	3,960.39				3,960.39
Carlton, Arthur McCoy	10,219.92				10,219.92
Carmichael, John C.	11,877.00				11,877.00
Chandler, Marcus Jackson		13,206.84			13,206.84
Christenberry Jr., D.K.	7,657.08				7,657.08
Chung, In Wha	383.28				383.28
Chunn, Henry Frank	13,401.84				13,401.84
Collins, Joseph Hugh	7,222.56				7,222.56
Collins, Robert Haynes	8,454.84				8,454.84
Connor, Jimmie Cook	9,790.56		600.00-		9,190.56
Coulliette, James Carl	8,667.00				8,667.00
Craddock, Charles B.	2,728.56				2,728.56
Crutchfield, William	8,667.00				8,667.00
Daniels, Porter Bige	8,025.00				8,025.00
Davis, Howard Lavond	3,370.57				3,370.57
Dickerson, Ellis R.	7,543.56				7,543.56
Dill, Stephen Ford	10,111.56				10,111.56
Dismukes, Wallace Ed	6,739.56				6,739.56
Eddins, Henry Earl	10,352.28		600.00-		9,752.28
Edgar, Elvin Theo	7,105.80				7,105.80

Edwins, Walter Eugene	3,103.04		600.00-	2,703.04
Ellisor Jr., John Oscar	10,352.28			10,352.28
Ellisor Sr., David Reynolds		12,370.05		12,370.05
Enfinger, Floyd Carson	9,790.56			9,790.56
Fair, Bartley B.	1,926.00			1,926.00
Farrow Jr., James L.	9,469.56			9,469.56
Faulk Jr., Luther Mark	2,469.72			2,469.72
Ford, Marshall Graydon	10,111.56			10,111.56
Gamblin, Walter Roy	7,764.48			7,764.48
Gandy, Luther A.	5,208.60			5,208.60
Gatewood, Kathryn B.	2,296.44			2,296.44
Greenhill, Ernest Glen	2,527.91		350.00-	2,177.91
Griffin Jr., James A.	9,710.28			9,710.28
Griggs, William H.	8,903.16		600.00-	8,303.16
Guy, Jacob Columbus	9,549.84			8,549.84
Guy, James Melton		11,811.10		11,811.10
Guy, Otis Talmadge	9,684.24		600.00-	9,084.24
Hall, Billy Frank	4,664.45			4,664.45
Hastings, Joseph Ed	9,233.83			9,233.83
Hathaway, Lucy C.	802.56			802.56
Hendricks, Ralph R.	8,486.76			8,486.76
Hendricks, Robert Ed	1,605.00			1,605.00
Henne, Edward Dell	9,469.56			9,469.56
Higdon, Paul Mixon	8,838.96			8,838.56
Hill, Herbert Clayton	8,907.84		600.00-	8,307.84
Hoagland Jr., Raymond L.	9,138.60			9,138.60
Holladay, Bobby S.		9,905.12		9,905.13
Holloway II, Joseph Amos	1,444.56			1,444.56
Howell, Leonard Lyman	6,898.08			6,898.08
Howington Jr., Arthur F.	13,482.00			13,482.00
Hughes Jr., William J.		11,782.08		11,782.08
Hust, William Norman	965.52			965.52
Ingram, Morris Ollie	4,092.84			4,092.84
Jackson Jr., J. Carl	7,944.84			7,944.84
Jay, Donald		12,114.66		12,114.66
Johnson, Robert Bruce	5,773.20			5,773.20
Johnston, Robert E.	2,114.16			2,114.16
Jones, Daniel	9,068.28			9,068.28
Jones, Haniel	1,142.40			1,142.40
Jordan Jr., Coyt H.	4,734.78	5,803.98	250.00-	10,288.76
Jordan, Richard Elgin	1,498.00			1,498.00
King, Gerald L.	13,000.56			13,000.56
Lane Sr., Ray Clinton	8,318.16			8,318.16
Lane, John Henry	10,994.28			10,994.28
Langford, Charles M.	9,469.56			9,469.56
Lieber, Raymond H.	1,444.56			1,444.56
Lindsey, Warren L.	12,358.56		600.00-	11,758.56
Love, James Neal	10,111.56			10,111.56
Majors, James Wilbur	7,135.56			7,135.56
Martin, Davis Young	10,111.56		600.00-	9,511.56
Mason, Ogden Vance	6,112.68			6,112.68
Massey, Cecil Aubrey	1,578.26		100.00-	1,478.26
Mathison, Hiram Paul	11,074.56			11,074.56
Mathison, Marion Clyde	13,321.56			13,321.56
Maxey, Torrence H.	12,358.56		600.00-	11,758.56
McCrary, Hubert Earl	10,673.28			10,673.28
McCurdy, John William	10,031.28			10,031.28
McCurley, Braxton Bragg	12,278.28			12,278.28
McDonald, James Hugh	8,908.32			8,908.32

McLeod Jr., Norman Burns	6,099.04			6,099.04
McLeod Sr., L. Powers	9,647.64			9,647.64
Miller, John Carlisle	13,803.00			13,803.00
Mitchell Jr., Letcher	8,364.84			8,364.84
Mixson, Rex Marion	5,711.16			5,711.16
Montgomery, Donald E.	4,806.84			4,806.84
Moore Jr., Robert A.	9,651.96			9,651.96
Moore, James Hamilton	7,645.08			7,645.08
Morris, James	9,068.28			9,068.28
Morris, Rual Wesley	9,790.56			9,790.56
Mullins, Harold Stanley	9,469.56			9,469.56
Napier Jr., Henry G.	4,654.56			4,654.56
Nichols, John B.	13,000.56			13,000.56
Overbeck, James Henry		12,309.55		12,309.55
Parker, John Troy	8,063.16			8,063.16
Pickard Jr., William M.	2,782.56			2,782.56
Pitchford, Alton L.	4,361.40			4,361.40
Pittman Sr., Charles Ray		12,631.76		12,631.76
Price, Autis E.	13,000.56			13,000.56
Rains, James C.	8,185.56			8,185.56
Renfroe, John Dee	6,091.32			6,091.32
Rich, John Malichi	4,112.52			4,112.52
Ridgeway, Ernest D.	7,623.84			7,623.84
Robbins, James Earl	4,092.72			4,092.72
Roberts, Malcolm L.	8,747.28			8,727.28
Rouse, Lamont Chesteen	1,086.12			1,086.12
Rowe, Olin Lamar	9,744.48		600.00-	9,144.48
Rucker, Driftwood H.	8,292.48		600.00-	7,692.48
Savage, James Ernest	7,543.56			7,543.56
Sawada, Ben	4,025.91			4,025.91
Scarborough, George T.	7,543.56			7,543.56
Scott Jr., Oliver H.	5,082.56			5,082.56
Scott, Frank Lloyd	5,804.75			5,804.75
Segers, Hubert Clayton	927.64			927.64
Sellers, Ennis George		11,037.36		11,937.36
Shearer, Wm. Jackson	2,202.36			2,202.36
Shell, Merlin P.	5,858.28			5,858.28
Sheppard, Thomas J.	7,272.12		600.00-	6,672.12
Shirah, Samuel	12,358.56			12,358.56
Sigler, Richard Osmus	7,944.84			7,944.84
Sirmon, Glenn Stanley	10,111.56			10,111.56
Skipper, Bobby Howell	4,751.28			4,751.28
Smack, J. Wilson	4,975.56			4,975.56
Smith, Benjamin N.	7,222.56			7,222.56
Smith, Jasper James	6,420.00			6,420.00
Smith, Marcus Herbert	8,655.60			8,655.60
Spencer, Lamar	14,124.00			14,124.00
Spencer, Lee Roy	4,815.00			4,815.00
Spikes, Roy Millard	11,235.00		600.00-	10,635.00
Spikes, Willow Jean	4,942.32		600.00-	4,342.32
Stringfellow, Karl D.	9,465.84		600.00-	8,865.84
Sublette, Roy Thomas	10,111.56			10,111.56
Temple Jr., Earle Henry	4,654.56		600.00-	4,054.56
Thompson, Robert Jackson	1,444.56			1,444.56
Toland Jr., John Fred	10,352.28			10,352.28
Trobaugh, John Doyle	8,185.56			8,185.56
Turnipseed, Andrew S.	9,790.56			9,790.56
Tyndal, Carlos M.	2,166.84			2,166.84
Vickers Sr., Marvin K.	9,790.56			9,790.56

Walker Jr., Richard	4,975.56		600.00-	4,375.56
Walls, William Herbert	11,556.12		600.00-	10,956.12
Whatley, Ray E.	6,741.00			6,741.00
White, David Richard	11,395.56		600.00-	10,795.56
Williams, Billy Gene	4,734.84			4,734.84
Willis, Pruitt	4,197.76			4,197.76
Wolfe Jr., Asbury F.	3,657.36			3,657.36
Woodall, Comer W.	6,018.84			6,018.84
Wooten, Calvin Dwight	1,475.04			1,475.04
Zellner, James Abraham	12,679.56			12,679.56
Inside Total	**1,206,610.43**	**117,323.29**	**14,700.00-**	**1,309,233.72**

Total Numbers of Individuals: 177

MINISTERIAL MEMBERS — ELSEWHERE

Allen, Rocelius	668.88			668.88
Atkeison, Gordon R.	3,129.84			3,129.84
Bailey, Donald Randall	1,284.00			1,284.00
Barrett, Moses C.	4,413.84			4,413.84
Boyd, James Drexel	321.00			321.00
Brasher, James H.	1,364.28			1,364.28
Butler, Charles Owen	1,203.84			1,203.84
Byrne, Herbert W.	2,568.00			2,568.00
Cruikshank, Robert E.	980.52			980.52
Cumbie, J. Edwin	1,574.28			1,574.28
Dannelly, Frank P.	1,291.20			1,291.20
Dillard, Thomas D.	1,284.00			1,284.00
Duffey, Paul Andrews	10,833.84			10,833.84
Dunnam Jr., Spurgeon M.	882.84			882.84
Fields, Lindsay G.	642.00			642.00
Gould, Edward Curtis	3,294.48			3,294.48
Hand, James Albert	3,852.00			3,852.00
Hanson, Coriless V.	963.00			963.00
Hinton, Edward G.	642.00			642.00
Howard, Robert Crawford	802.56			802.56
Huffstutler, Edgar L.	321.00			321.00
Jernigan, Edwin Franklin	3,531.00			3,531.00
Kilburn, Walter E.	3,682.20			3,682.20
Langford, Liona	1,605.00			1,605.00
Lawson, Luther E.	642.00			642.00
Love, David Joseph	933.24			933.24
Lowery, Joseph Echols	3,129.84			3,129.84
Lowery, Samuel Franklin	1,919.33			1,919.33
Norwood, John F.	1,938.60			1,938.60
Olive, John Gilbert	1,511.88			1,511.88
Price, Wesley S.	2,568.00			2,568.00
Ray, Jack Ewell	882.84			882.84
Ridnour, Glen Hale	722.28			722.28
Roberts, Jesse Hugh	321.00			321.00
Rogers, Howard E.	160.50			160.50
Shaw, Ashland D.	2,648.28			2,648.28
Smith, Earnest Andrew	722.28			722.28
Smith, Robert Lee	187.25			187.25
Spencer, Willie B.	234.08			234.08
Spivey, Benjamin Franklin	187.25			187.25
Thompson Sr., Bishop Scott	594.72			594.72
Thompson, F. Fagan	642.00			642.00
Trost, John Elder	963.00			963.00

Willis Jr., Henry Walter	922.92			922.92
Yearby Jr., Sam Elbert	1,284.00			1,284.00
Elsewhere Total	74,250.89			74,250.89
Total Number of Individuals: 45				
Ministerial Members Total	1,280,861.32	117,323.29	14,700.00-	1,383,484.61
Total Number of Individuals: 222				

SURVIVING SPOUSES — INSIDE

Adkins, Ethel M.	5,954.64			5,954.64
Andrews, Margaret J.	5,449.08		420.00-	5,029.08
Andrews, Sue Mills	9,325.08		420.00-	8,905.08
Anthony, Aeoline	7,471.32	582.72		8,054.04
Anthony, Sara	6,347.88	1,153.92		7,501.80
Atkinson, Grace Nixon	8,426.28			8,426.28
Barnes, Alice Tyler	7,302.84			7,302.84
Beasley, Nelle P.	3,595.20			3,595.20
Bell, Bertha Helene (Hyland, James H.)	1,516.80	4,592.22		6,109.02
Bradley, Idalee Wood	6,179.28			6,179.28
Bradley, Mary	9,100.44			9,100.44
Burchett, Marion Higgins (Higgins, Jack C.)	786.48			786.48
Calhoun, Sallie Ruth	10,223.88			10,223.88
Cantrell, Katherine H.	6,179.28			6,179.28
Capell, Thomas C.	1,123.56	1,050.00		2,173.56
Carr, Myrtice A.	5,336.64	1,667.88		7,004.52
Chappelle, Hilda H.	8,754.02			8,754.02
Cobert, Stella Jeane		2,017.17		2,017.17
Conner, Eunice M.	3,651.48			3,651.48
Corbitt, Carol Elizabeth	9,212.76			9,212.76
Crews, Arlene M.	449.40			449.40
Davis, Sibyl B.	9,549.84			9,549.84
Devane, Jo Anne	6,404.04	109.08		6,513.12
Dinkins, Nannie Corine	1,123.56			1,123.56
Dubois, Tommie	7,527.48			7,527.48
Edwards, Mary W. (Herlong, Fletcher R.)	4,269.36			4,269.36
Edwins, Ruby M.	1,086.20			1,086.20
Ellisor, Ella Dean Bates	6,404.04			6,404.04
Ellisor, Vassie B.	9,325.08		420.00-	8,905.08
Folkes, Kathleen C.	3,932.28			3,932.28
Ford, Laura D.	3,033.48			3,033.48
Forester, Catherine A.	3,370.56			3,370.56
Fulton, Marcille H. (Bolan, Dean Austin)	4,437.84			4,437.84
Gilmer, Elva Thornburg (Thornburg, Lee A.)	3,258.24		420.00-	2,838.24
Glover, Juanita Furr (Furr, Frank)	3,707.64			3,707.64
Graham, Genevieve	4,934.76			4,934.76
Grantham, Laura H.	4,157.04			4,157.04
Green, Jessie Blanche	5,842.20			5,842.20
Greenhill, Margaret J.R.	1,264.15		175.00-	1,089.15
Greenlaw, Rose Marie	369.48			369.48
Gregory, Sarah	8,257.80			8,257.80
Guy, Marion Jacqueline	4,281.51		175.00-	4,106.51
Guy, Mary Dorothy Strickland	4,185.12			4,185.12

Haas, Barbara Price	2,584.08	3,939.78			6,523.86
Hagood, Virginia	7,920.72				7,920.72
Ham, Margie Armstrong	2,921.16	3,543.13			6,464.29
(Armstrong, Ralph)					
Hardin-Hicks, Katherine	9,774.48				9,774.48
(Hardin, Edward Lester)					
Hathaway, Lucy C.	3,482.88				3,482.88
Headley, Jessie R.	8,201.64				8,201.64
Heaton, Bernice D.	4,943.40				4,943.40
Hildreth, Marjorie S.	9,549.84				9,549.84
Hosey, Martha M.	2,064.51				2,064.51
Howell, Fannie Lou	5,505.24				5,505.24
Howell, Helen	449.40				449.40
Hudgens, Ruth Todd	6,628.68				6,628.68
Hughes, Gertrude V.	8,145.48		420.00-		7,725.48
Jones, Irene E.	8,426.28				8,426.28
Jones, Rachel N.	5,055.84	1,810.80			6,866.64
Kerlin, Hilda W.	9,774.48				9,774.48
Kirk, Mary M.	9,100.44				9,100.44
(Tanton, Alton B.)					
Lewis, Myrtle	6,628.68		420.00-		6,208.68
Liddell, Evelyn J.	6,010.80				6,010.80
Lisenby, Fannie Lou	3,819.96				3,819.96
Lloyd, Kathleen F.	4,662.60		420.00-		4,242.60
Marietta, Doris M.	9,100.44				9,100.44
Martin, Nell I.	10,223.88				10,223.88
Massey, Lyda Lee	3,867.15				3,867.15
Mathison, Rachel C.	4,606.44				4,606.44
Matthews, Mollie				1,800.00	1,800.00
McKinney, Pauline P.	9,774.48				9,774.48
McLeod, Joan Ardeth Aust	2,134.68				2,134.68
Middlebrooks, Wilma C.	5,392.80				5,392.80
Mixon, Lillie S.	4,044.60				4,044.60
Moates, Vivian B.	3,707.64				3,707.64
Moseley, Pattie M.	6,853.44		420.00-		6,433.44
Noland, Ethel H.	224.70				224.70
Perkins, Della E.	5,449.08				5,449.08
(Ward, T.W.)					
Portis, Orlean M.	5,055.84				5,055.84
Prestwood, Carrie	2,527.92				2,527.92
Rancher, Mable W.	6,628.68				6,628.68
Rice, Nancy Rebecca	6,741.00	954.00			7,695.00
Richerson, Rosie		3,388.52			3,388.52
Roberts, Lillie S.	7,359.00				7,359.00
Schneider, Alma Walker	6,066.96				6,066.96
Sell, Evelyn E.	9,156.60		420.00-		8,736.60
Slade, Myrtle L.	1,797.60	4,485.12			6,282.72
Smilie, Katie L.	7,302.84				7,302.84
Snodgrass, Ethel	5,055.84				5,055.84
Spivey, Ethel T.	3,819.96				3,819.96
Stevenson, Onie F.	3,145.84				3,145.84
Stinson, Dottie B.	1,292.04	4,905.00			6,197.04
Tubbs, Hattye Holland	5,954.64				5,954.64
(Holland, Jack)					
Vanderwerff, Grace	4,213.20				4,213.20
(Nichols, Ralph Wesley)					
Vaughn, Verna M.	6,136.44				6,136.44
Vickers, Anne Grant	8,594.88				8,594.88
Walton, Annie	8,875.68		420.00-		8,455.68

White, Marie	6,291.60				6,291.60
Whitsett, Julia S.	5,561.40		420.00-		5,141.40
Williams, Claire A. (Spencer Sr., Lester H.)	7,527.48				7,527.48
Williamson, Nancy Anne Hall	6,297.20				6,297.20
Wilson, Carolyn K.	8,594.88		420.00-		8,174.88
Zirlott, Elizabeth	5,280.48		420.00-		4,860.48
Inside Total	**547,415.96**	**34,199.34**	**5,810.00-**	**1,800.00**	**577,605.30**

Total Number of Individuals: 102

SURVIVING SPOUSES — ELSEWHERE

Booker, Ruth R.	2,078.52				2,078.52
Bridges, Valeria C.	842.64				842.64
Callan, Gladys Irene	93.63				93.63
Dobbins, Gwendolyn E.	2,584.08				2,584.08
Flournoy, Addie	2,640.24				2,640.24
Griggs, Evelyn	1,910.04				1,910.04
Haygood, Thelma A.	262.15				262.15
Houston, Louise	1,741.44				1,741.44
Jackson, Helen E.	1,966.20				1,966.20
Jennings, Majorie	674.16				674.16
Lynch, Cora L.	70.23				70.23
Moore, Elizabeth Brookins	1,348.20				1,348.20
Moulton, Annie G.	1,348.20				1,348.20
Necaise, Rosemarie (Simpson, Beverly F.)	786.48				786.48
Paul, Virginia W.	224.76				224.76
Peacock, Dorothy B.	4,213.20				4,213.20
Pooley, Anna L.	1,292.04				1,292.04
Ridgeway, Gloria P.	112.44				112.44
Snow, Lena M.	37.45				37.45
Vann, Ila E.	1,348.20				1,348.20
Washington, Mattie L.	2,247.00			2,247.00	
Williams, Nellie B.	898.80				898.80
Elsewhere Total	**28,720.10**				**28,720.10**

Total Number of Individuals: 22

Surviving Spouses Total	**576,136.06**	**34,199.34**	**5,810.00-**	**1,800.00**	**606,325.40**

Total Number of Individuals: 124

LOCAL PASTORS — INSIDE

Brooks, Warren Hilton	1,902.24				1,902.24
Burroughs, John C.	2,086.56				2,086.56
Butler, Baston Lafon	1,897.20				1,897.20
Howard, James	1,503.39				1,503.39
Hutto, William Vernon	3,834.84				3,834.84
Joyner, Jesse Daniel	4,226.04				4,226.04
Keenam, Claude W.	93.66				93.66
Killman, Everett Vergil	1,931.88				1,931.88
Knox, Levi D.	1,123.56				1,123.56
Lolley, Dewey Lee	1,123.56				1,123.56
Monday, Claren Donnell	3,129.84				3,129.84
Palmer, James Henry	2,728.56				2,728.56
Syfrett, Charles S.	3,210.00				3,210.00
White, Emmett Lafayette	3,550.92				3,550.92
Inside Total	**32,342.25**				**32,342.25**

Total Number of Individuals: 14

Local Pastors Total	32,342.25				32,342.25
Total Number of Individuals: 14					

SURVIVING LOCAL PASTORS SPOUSES — INSIDE

Allen, Rena S.	1,011.24	4,701.00			5,712.24
Armour, Myrtle L.	2,247.00				2,247.00
Dunnavant, Ursa Lee	898.80				898.80
Fralish, Vivy L.	1,572.96				1,572.96
Jones, Annie M. (Houseman, H.E.)	2,247.00				2,247.00
McDurmont, Laura P.	1,685.28				1,685.28
Norton, Mamie W.	3,089.64				3,089.64
Rhodes, Thea Olean	2,808.84			1,800.00	4,608.84
Simmons, Vivian	2,247.00				2,247.00
Inside Total	17,807.76	4,710.00		1,800.00	24,308.76
Total Number of Individuals: 9					
Surv. LP Spouses Total	17,807.76	4,701.00		1,800.00	24,308.76
Total Number of Individuals: 9					
Conference Inside Total	1,804,176.40	156,223.63	20,510.00-	3,600.00	1,943,490.03
Total Number of Individuals: 302					
Conference Elsewhere Total	102,970.99				102,970.99
Total Number of Individuals: 67					
Conference Total	1,907,147.39	156,223.63	20,510.00-	3,600.00	2,046,461.02
Total Number of Individuals: 369					

EQUITABLE COMPENSATION PAYMENTS: 1994

Andalusia District

Bland, John (Repton Circuit)	$ 528.00
Chesser, William Thad (Florala)	2,391.69
Cook, David Lowell (New Bethel Circuit)	2,362.50
Jordan, Jerry (Baker)	2,715.00
Phillips, Donald J. (West End, Andalusia)	2,408.04
Walsingham, Donal (Lime Springs)	2,331.00
TOTAL	$ 12,736.23

Demopolis District

Davis, George Jr. (Oak Grove Circuit)	$ 3,768.00
Hall, Arthur (Bashi/Creel Chapel)	3,204.00
Howard, James (Union)	1,510.00
Leggett, Thomas (Melvin)	1,920.00
Mason, Joseph (St. Matthew/Jackson Chapel)	3,624.00
Spicer, Robert Lee (Marion Circuit)	2,112.25
TOTAL	$ 16,138.25

Dothan District

Baxter, Martha G. (Coffee Springs)	$ 2,112.25
Golden, Douglas L. (Chestnut Grove)	6,339.96
Reeder, Walter Ralph (Midland City)	2,112.25
Rothy, Charles E. (Coffee Springs)	1,609.65
TOTAL	$ 12,173.71

Marianna/Panama City District

Belardino, Paul (Honeyville)	$ 822.90
Benedict, Bruce (Black Creek)	1,583.75
Bracewell, James E. (Bascom/Greenwood Circuit)	1,710.06
Enterkin, J. Lavella (Honeyville)	1,040.06
Gatlin, Kyle (Williams Memorial)	2,040.00
Hankins, Jack (Emmaus)	12,300.00
Harbert, James A. (Altha/Cypress Circuit)	2,112.25
Hocking, Donald (Cottondale/Alford Circuit)	782.40
Hudson, Daniel (Noah's Ark)	4,608.00
Kundo, William (Malone/Friendship Circuit)	2,216.69
Kramer, John F. (Marianna Grace/Compass Lake Circuit)	3,089.40
Piette, Ron (Otter Creek/Pleasant Grove Circuit)	3,618.06
Register, Joe C. (Bascom/Greenwood Circuit)	1,437.50
Steverson, C.W. (Center Ridge)	3,742.20
Warren, R.C. (Aldersgate)	12,000.00
TOTAL	$ 53,104.17

Mobile District

Fischer, Robert P. (Millry & Irvington)	$ 3,634.96
Pierce, David (Inner City Mission)	2,200.00
Tillman, Henry L. (Mt. Vernon)	1,708.30
TOTAL	$ 7,543.26

Montgomery District

Gaby, Michael (LaPlace Circuit)	$ 3,576.84
Healy, Brian Reid (Liberty)	666.65
Krist, Kevin M. (Beulah)	1,955.94
Lee, Sang (Korean)	4,608.00
Morgan, John F. (Boylston)	3,714.96
Smith, Glenn H. (Tuskegee First/Armstrong Circuit)	5,208.00
Stanley, Jack S. (Society Hill/Williams Chapel Circuit)	1,490.35
Stevens, Matthews (Beulah)	1,408.00
Williams, Norman G. (Castleberry & Liberty)	2,853.31
Williford, Dric (Society Hill/Williams Chapel Circuit)	1,955.94
TOTAL	$ 27,437.99

Pensacola District

Brooks, Richard E. (Orange Beach)	$ 5,483.31
Gagle, Bruce (Orange Beach)	5,000.00
Malson, Paul E.B. (Woodbine)	9,000.00
McClure, George W. (Cottage Hill)	2,749.56
Rhodes, Davis W. (Chumuckla)	2,400.00
Segers, Hubert C. (McRae Street/Lottie Circuit)	702.90
Smith, David S. (McRae Street/Lottie Circuit)	593.81
Snyder, Jackson (Pleasant Grove)	4,500.00
Walker, Aida L.B. (Hispanic Ministries)	2,160.00
TOTAL	$ 32,589.58

Selma District

Corley, Brian L. (Beatrice/Peterman Circuit)	$ 763.15
Moore, Lonnie (Cox Chapel/Tabernacle Circuit)	289.94
Nixon, Dan R. (Heiberger)	1,516.69
Richardson, Riley V. (Clanton Mt. Pisgah)	1,666.56
Simmons, Charles E. (Marion Junction/Orrville Circuit)	3,948.00
West, Robert N. (Burkville)	1,955.94
TOTAL	$ 10,140.28

Troy District

Anderson, Joann S. (Clopton/Edwin Circuit)	$ 4,320.00
Bass, Stephen (Williams Chapel/Tennille Circuit)	429.94
Capps, Earl (Williams Chapel/Tennille Circuit)	4,250.00
Carmichael, Glenn (Murphy's Chapel)	3,171.00
Elmore, Tonya (Seale/Alexandria Circuit)	4,370.00
Hines, William (Venters Memorial & Midway)	3,264.56
Martin, Bernard (Brown Grove)	499.92
Shafer, Richard (Rocky Mount)	1,530.06
TOTAL	$ 21,835.48

GRAND TOTAL	$193,698.95

Division X — Memoirs

The Record of Remembrance

MINISTERS

WILLIAM McKINLEY CHISOLM, JR.
Born November 11, 1924 Died November 3, 1994 LP 1969

WILLIAM ROY COBERT
Born October 6, 1935 Died September 7, 1994 LP 1992

PORTER BIGE DANIELS
Born December 11, 1913 Died January 6, 1995 AM 1969

WALTER EUGENE EDWINS
Born December 6, 1924 Died August 30, 1994 FM 1969

ERNEST GLENN GREENHILL
Born April 26, 1924 Died July 16, 1994 AM 1969

OTIS TALMADGE GUY
Born August 8, 1917 Died March 22, 1995 FM 1957

MORRIS OLLIE INGRAM
Born June 3, 1917 Died April 25, 1995 AM 1969

RICHARD ELGIN "MIKE" JORDAN
Born September 18, 1929 Died March 14, 1995 FM 1955

NORMAN BURNS McLEOD, JR.
Born September 14, 1924 Died August 5, 1994 FM 1958

JOHN CARLISLE MILLER
Born March 9, 1914 Died March 4, 1995 FM 1940

BENJAMIN N. SMITH
Born October 19, 1917 Died March 25, 1995 FM 1948

CARLOS MOZEL TYNDAL
Born July 24, 1898 Died February 28, 1995 FM 1925

DEACONESS

SUSIE PEACH FOSTER
Born October 2, 1905 Died April 13, 1995

The Record of Remembrance

MINISTERS' SPOUSES

HILDA CHAPPELLE
Widow of the Rev. L.H.S. Chappelle
Born March 12, 1896 Died November 7, 1994

SARAH H. GREGORY
Widow of the Rev. Welton Gregory
Born January 14, 1914 Died December 14, 1994

MARTHA M. HOSEY
Widow of the Rev. Fred L. Hosey
Born February 16, 1917 Died September 3, 1994

ANNIE H. HOUSEMAN
Widow of the Rev. Henry E. Houseman
Born June 20, 1907 Died December 10, 1994

FANNIE L. HOWELL
Widow of the Rev. Edward Glenn Howell
Born December 5, 1907 Died April 25, 1995

GERTRUDE V. HUGHES
Widow of the Rev. William J. Hughes, Sr.
Born February 8, 1907 Died December 2, 1994

LYDA LEE MASSEY
Widow of the Rev. Cecil Aubrey Massey
Born March 30, 1908 Died September 30, 1994

LAURA R. McDURMONT
Widow of the Rev. Charles McDurmont
Born November 19, 1897 Died March 17, 1995

ELEANOR SANDERS
Wife of Bishop Carl J. Sanders
Born October 14, 1916 Died March 24, 1995

DOROTHY S. SMACK
Wife of the Rev. Julius Smack
Born February 4, 1920 Died March 1, 1995

ONIE F. STEVENSON
Widow of the Rev. Waylon H. Stevenson
Born March 27, 1921 Died July 30, 1994

MARIE WHITE
Widow of the Rev. James L. White
Born August 22, 1895 Died March 5, 1995

WILLIAM McKINLEY CHISOLM, JR.
(1924-1994)

William McKinley Chisolm, Jr. was born November 11, 1924, in Noxapater, Mississippi. He was the son of William McKinley Chisolm, Sr. and Mattie Renee Bryan Chisolm. He was a World War II veteran, having served in the 17th Airborne Division. He later became a member of the Alabama Gray D.A.V in Pensacola, Florida.

William Chisolm and Clotilda "Clara" Victoria Bator were married August 21, 1950. He was the father of four children: Julia Anne Chisolm, born February 12, 1949 (Mrs. Chisolm's daughter from a previous marriage; Rev. Chisolm adopted her); William McKinley Chisolm, III, born December 17, 1963; Michael Ivan Chisolm, born July 7, 1966; and John Thomas Chisolm II, born November 15, 1969.

Rev. Chisolm had an extensive education, having attended Mississippi State University, where he played in the band (1940-42), Peabody Conservatory, Baltimore (1946-48), and the University of Pennsylvania (1949-1954), from which he graduated Magna Cum Laude. He later attended the Course of Study program at Emory University.

While serving as a bivocational pastor in Pensacola, Rev. Chisolm was the owner and operator of Aeolian Printing Company. He was past chairman of the Escambia County Civil Service Board, president of Brent Little League Football, and taught at Newkirk School of Music. He was conductor of the Pensacola Music Guild Orchestra and was past president of the Pensacola Music Association.

In a most unusual ministerial service career, William Chisolm served only one church, Baars Street UMC of Pensacola, in his twenty-five year ministry. He was in his twenty-sixth year there when he was stricken with a heart attack on October 31, 1994. He died three days later. A memorial service was held November 7, 1994 at the St. Andrew UMC in Pensacola. Ministers participating in the service were Pensacola District Superintendent Rev. Langdon Garrison, Rev. Fred Melvin, Rev. Daryl Gessner, and Rev. George Morrison. Burial took place at the Barrancas National Cemetery in Pensacola. Rev. Chisolm is survived by his wife, Clara; daughter and son-in-law, Julie & Daryl Gessner; son and daughter-in-law, William M. III and Tracy Chisolm; sons, Michael I. Chisolm and John T. Chisolm, II; and three grandchildren, Derek Gessner, Jill Gessner, and Aaron Gessner.

Conference Service Record:
PTLP-1969
1969-Baars Street, Pensacola
25 years

WILLIAM ROY COBERT
(1935-1994)

William Roy Cobert, Jr. [Bill and Sonny] was born in Uniontown, Pennsylvania to William Roy Sr. and Gwendolyn Travis on October 6, 1935.

Bill married Stella Jean Lawrence on June 25, 1957. He is survived by Stella and four children: Darlene K. Rotella born on August 6, 1959; Pamela J. Cobert born December 20, 1963; Karen L. Rankin born July 26, 1961; and David A. Cobert born on December 31, 1971. A son, William Roy Cobert III who was born on November 30, 1966 preceded Bill in death on February 25, 1985.

Bill, licensed as a Baptist minister in 1976, served as an assistant minister in the Maranatha Baptist church in Columbus, Ohio. Bill's recent appointment in the Methodist church was at Guy's Chapel in Rabun, Alabama from 1992 until his death in 1994. Bill and wife were members of the Farm Hill Methodist since 1987 and the Rev. John Kuritz was very instrumental in encouraging Bill's call through the Lay Speakers program. Bill had great respect for Brother John's love and witness for the Lord.

Most of Bill's ministry has been through his vast knowledge of electronics. He was elected into Who's Who in electronics. Bill installed television studios for large churches. He was chief television engineer for Catholic Good News in Pensacola, Florida in 1987. In 1989 he became the chief engineer for a Christian television station, WHBR channel 33, until his death.

Bill graduated from Point Marion High School in 1954 receiving a science scholarship and a Bausch & Lomb Science award. Bill enlisted in the Air Force 1954 and was honorably discharged as Staff Sergeant in 1958.

Bill died of cardiac arrest on September 7, 1994, at the West Florida Hospital in Pensacola, Florida. Barrancas National Cemetery at Pensacola, Florida is his place of burial.

Bill will be remembered for his gift of electronics, his loving personal poetry that he wrote for people, for his wonderful sense of humor, and for his positive outlook on life. Bill's love for and faith in God is best expressed by the epitaph which he wrote for his son.

Upon this earth just 18 years
His dying cost us many tears
But we'll look again upon his face
Because of Jesus' saving grace.
Daddy

Conference Service Record:
1992-Guy's Chapel

PORTER BIGE DANIELS
(1913-1995)

Porter Bige Daniels was born December 11, 1913, near Brundidge, Alabama. He and Carrie were married October 20, 1935, in the Methodist parsonage in Banks, Alabama. Rev. Henry Screws, who was then serving the Banks Charge, performed the ceremony.

The Daniels were blessed with three children — Wallace Emmitte Daniels, born July 30, 1936; Deannie Mary Daniels Sherrer, born March 28, 1938; and Henry Morgan Daniels, born January 22, 1940.

Porter Daniels graduated from Pike County High School. Later, he took courses in language and English at the Hallie Turner Private School in Columbus, Georgia. He also took part in the Course of Study program at Emory, helping him to attain Associate Member status and ordination as an Elder in 1960.

Rev. Daniels had a great desire to help the small churches he pastored to grow. He served one church on the Rutledge Charge which had only five members. According to Carrie, his wife of over fifty-nine years, "These little women thought it was too much for him to go that far. He didn't agree." He told the ladies that as long as they would come, he would meet them there. When cold weather came, services were held in the homes of the women. "Porter," says Mrs. Daniels, "never missed a service." He had a servant's heart, and enjoyed visiting the sick and shut-ins, making as many as fourteen pastoral calls in one day.

The Summerville UMC in Phenix City was formed as a direct result of a cottage prayer meeting Porter Daniels organized. He oversaw the construction of a new church in Hacoda. He had the privilege of leading a ninety-seven year old woman to the Lord; as a result, her whole family made professions of faith in Christ and joined the church. During his retirement years, Rev. Daniels taught an older men's Sunday School class and served as Sunday School Superintendent.

After battling congestive heart failure and prostate cancer, Rev. Porter Daniels died January 6, 1995. His funeral service was held January 8th at the Plantersville UMC in Dallas County. Ministers who participated in the service were the Plantersville pastor, Rev. Brian Corley; Selma District Superintendent, Rev. Doug Newton; and Rev. Barry Crowe, pastor of the Plantersville Christian Church. Burial followed in the Christian Cemetery there. Again

his wife writes, "When he (Porter) started on his Heavenly journey, he smiled a comforting smile and slept in peace."

Conference Service Record:
LP-1954; AM-1969; D-1958; E-1960
1955-Gainesville; 1956-Heiberger; 1957-Plantersville; 1958-New Bethel; 1960-Sunflower; 1963-Suggsville; 1964-Rutledge; 1969-Alston-Clopton; 1974-Kinston; 1979-Retired, Supply, May Creek; 1981-Retired
25 years

WALTER EUGENE EDWINS
(1924-1994)

Walter Eugene Edwins was born December 6, 1924, to Michael and Carrie Edwins of Orangeburg, South Carolina. After graduation from Orangeburg High School, he served in the Marines during World War II. On June 17, 1943, Gene married his childhood sweetheart, Ruby McElhannon, in the First Baptist Church of Clinton, South Carolina.

Immediately following his release from active duty with the Marines, Mr. Edwins began his education for the ministry. As his education flourished, so did his family. Four children were born: Patricia Ann was born October 21, 1944, Phyllis Jean on Christmas Day, 1945, Bonnie Lynn on September 4, 1948, and Michael Terry (now deceased), born December 11, 1955.

Rev. Edwins attended the following institutions of higher education: Presbyterian College, located in Clinton, South Carolina; the Baptist Theological School of Graceville, Florida; Pensacola Junior College; New Orleans Baptist Seminary; and William Carey College of Hattiesburg, Mississippi. He earned a B.A. degree from William Carey in 1965. While he was attending school, his four children all graduated from high school with honors. Gene earned other degrees through the years that followed: Bachelor of Divinity degree from Emory University, 1968; Master of Divinity degree from Emory University, 1972; Master of Evangelism degree from Scarritt College, Nashville, 1978; and a Doctor of Ministry degree from the International Bible Institute, 1986.

The Rev. Dr. Edwins had such a thirst for knowledge that, as he attended college, he also took correspondence courses. He received certificates from the Moody Bible Institute for Biblical Preaching in 1980 and for The Study of the Epistle of Romans in 1987. He was the first minister in the Alabama-West Florida Conference to receive a Master of Evangelism degree. The National School of Evangelism recognized Rev. Edwins with certification as an accredited consultant in evangelism and church growth. He was recognized as such by the Conference Board of Evangelism. During his ministry, Gene taught courses at Okaloosa-Walton Junior College and for inmates at the Federal Prison located at Eglin Air Force Base, Florida.

Rev. Edwins died at home on August 30, 1994. Funeral services were held September 2, 1994 in the Evergreen Memorial Gardens in Panama City, Florida, with the Rev. Dr. Si Mathison and Bishop William W. Morris officiating.

He is survived by his three daughters, nine grandchildren, four great-grandchildren, and his wife, Ruby, who continues to live in Montgomery, where they retired in June of 1991.

Conference Service Record:
LP-1964; A-1967; FC-May 27, 1969; D-1967; E-1969
1963 (Aug. 1)-Chumuckla, 1965-Columbia, 1967-Slocomb; 1968-Trinity, Fort Walton Beach; 1970-Crawford; 1972-Union Springs; 1974 (Sept. 1)-Mt. Zion, Smiths; 1978-First, Prichard; 1981-Trinity, Panama City; 1986-York; 1989-Brantley; 1991-Retired
23 years

ERNEST GLENN GREENHILL
(1924-1994)

Ernest Glenn Greenhill was born April 26, 1924 to Henry E. & Bernice Greenhill in Erick, Oklahoma. He was raised in Texas and New Mexico. His father, the late Rev. Henry Greenhill, served as a minister in the New Mexico Conference until retiring and moving to the Alabama-West Florida Conference (where he served for several years).

Glenn Greenhill was married to Margaret Riley in 1950 in Cimarron, New Mexico. Margaret was the daughter of the late Rev. J.W. Riley, also a United Methodist minister in the New Mexico Conference. To Glenn and Margaret were born five children: Rhdora Jean, born in 1951 and deceased at the age of two; Henry Greenhill, born in 1953; Debra Greenhill, born in 1955; Helen Greenhill, born in 1956; and Tom Greenhill, born in 1959.

Glen was called to the ministry in 1964. He had followed the oil field as a mechanic for fourteen years in Texas and New Mexico. He took his first appointment in the New Mexico Conference in 1965. While serving at Balmorhea, Texas, he attended Sul Ross State College, and attended the course of study program at Southern Methodist University in Dallas. The Greenhills came to the Alabama-West Florida Conference in 1968. Glenn completed his last year of the course of study at Emory University. A highlight of his ministry here occurred in the early eighties as he served the Verbena Charge. The Mt. Pisgah church chose to go full time under his leadership, a new parsonage was constructed during this time, as well.

Rev. Greenhill served in this Conference for twenty-one years until his retirement in 1989. The Greenhills retired to a Conference home in Pensacola. Glenn's health began to fail, and diabetes caused him to lose a leg in 1993. He suffered a heart attack July 12, 1994, and passed away two days later. Rev. Paul Wolfe, pastor of the St. Mark UMC in Pensacola, officiated at the funeral. Rev. Greenhill was laid to rest at Pensacola Memorial Gardens. Margaret continues to live in the retirement home she and her husband shared.

Conference Service Record:
LP-1965 (New Mexico); 1968-Alabama-West Florida; AM-1969; D-May 16, 1967 (New Mexico); 1965-Loco Hills (New Mexico); 1966-Balmorhea Ct. (Texas); 1968-Sepulga; 1971-Dozier; 1974-Millry Circuit; 1977-Sunflower Circuit; 1980-Verbena; 1982-Skipperville; 1986-Liberty; 1989-Retired
24 years

OTIS TALMEDGE GUY
(1917-1995)

Otis Talmadge Guy was born August 8, 1917 in Cottonwood, Alabama. His parents were Farah F. Jones and Daniel Darious Guy. Guy is a very familiar name in our Conference, as several members of the family have served here. He attended school in the Malone, Florida area. He married the former Sarah Bruaer on October 30, 1943 at Donalsonville, Georgia. The Guys were blessed with two sons: Elbert Darious Guy, born August 28, 1946 and William Wesley Guy, born November 13, 1955.

Rev. Guy attended Chipola Jr. College of Marianna, Florida and the summer Course of Study program at Emory. He served six years in the Florida Conference before transferring to Alabama-West Florida.

The Guys moved to Greenville, Alabama following his second retirement from the Conference. His Charge Conference relationship was with the Greenville 1st UMC.

Rev. Otis Guy died March 22, 1995, as a result of a stroke and pneumonia. His funeral service was held March 26 at the St. Mary UMC of Cottonwood. He was laid to rest at Mt. Zion Cemetery, also located in Cottonwood. His funeral service was conducted by Selma District Superintendent Rev. Doug Newton, Rev. Donald Jay, and Rev Olin Rowe.

Survivors include Sarah, his wife of fifty-two years, his sons and their wives, Elaine and Charlotte, and four grandchildren.

Conference Service Record:
LP-1946 (Florida Conference); 1950 (Alabama Conference); A-1955, FC-1957; D-1953; E-1955 1946-Eloise-Dundee (Fla. Conference); 1950-Black; 1952-Parker; 1954-Grace, Marianna; 1958-Freeport; 1960-Napier; 1962-Parker; 1963-Daleville; 1964-Newton; 1966-Slocomb; 1967-Columbia; 1969-Thomaston; 1970-Galilee; 1971-Calvert-Mclntosh; 1973-Mt. Zion, East; 1975-Alco; 1977-Mt. Vernon; 1979-Chumuckla; 1980-Stapleton; 1981-Retired; 1983-(Oct. 1) Retired, supplying Deer Park; 1987-Retired, supplying Minerva Memorial; 1988-Retired
35 years

MORRIS OLLIE INGRAM
(1917-1995)

Morris Ollie Ingram was born June 3, 1917, at Bashi in Clarke County, Alabama. His parents are Carter Abner Ingram, who still lives in Bashi, and the late Earline Idora Ingram. He graduated from Thomasville High School in 1935 and from Livingston State College in 1962. Morris married the former Marjarine Louise Smith on September 29, 1939, in Butler, Alabama.

Rev. Morris Ingram died April 25, 1995 after a battle with cancer and pneumonia. The funeral service was held April 27 at the O'Bryant Chapel in Thomasville, Alabama. Those who took part in the service were Demopolis District Superintendent Rev. Charles Walker, Joe and Donna Spence, Bobby Lowery, and T.C. Harty. Burial was at the Bashi United Methodist Cemetery.

He is survived by Louise, his wife of fifty-five years.

Conference Service Record:
LP-1959; AM-1969; D-May 21, 1962; E-1964; 1982-Withdrawn; 1984-Readmitted as AM 1959-Lower Peach Tree; 1959 (Oct. 1)-Gilbertown; 1964-Midway; 1967-Pine Hill; 1968-Loxley; 1972-Coatopa; 1972 (Sept. 1)-Released at own request; 1973-Whatley-Lower Peach Tree; 1976-Lower Peach Tree; 1981-No Appointment; 1982-Withdrawn; 1984-Retired
10¾ years

RICHARD ELGIN "MIKE" JORDAN
(1929-1995)

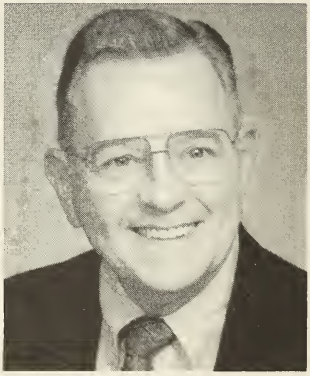

Richard Elgin "Mike" Jordan was born September 18, 1929 in the town in which he was raised, Hattiesburg, Mississippi. He was one of five children born to Anabel Short Jordan and William Turner Jordan. He and the former Shirley Ann Aldridge were married October 3, 1954 in Harrisburg, Illinois. The Jordans are parents of one son, Richard Kirby Jordan, born November 11, 1961.

Mike graduated from Hattiesburg High School in 1947. He then attended Bob Jones University and Asbury College before returning to his hometown to attend the University of Southern Mississippi. He received a bachelors degree in sociology from USM in 1951. He attended the Course of Study program at Emory from 1953 through 1955, but went back to earn a Master of Divinity degree, which he received in 1960.

The Jordans left the confines of the Conference in 1961 when Mike became a Navy Chaplain. He retired from the chaplaincy in 1982 and resumed his ministry within the local church. After he retired from the Conference in 1994, he went to work as a clinical chaplain/addiction therapist at the V.A. Medical Center in Tuskegee. It was there, while seated at his desk, that his unexpected death occurred.

Rev. Jordan died on March 14, 1995. The funeral service was held March 17 from Frazer Memorial UMC. Chaplain Samuel Baez, Captain, CHC (Ret) of Waterford, Connecticut, and Dr. Frank Hyles, Superintendent of the Andalusia District, presided. Burial followed at the Alabama Heritage Cemetery, also located in Montgomery. He was preceded in death by two of his four siblings. He is survived by his wife, Shirley, and their son, Rick.

These words are from Frank Hyles' eulogy. "Mike Jordan was full of life. He was lively and life-giving... a talk with Mike was good for whatever ailed you. He was open and honest in a world of pretence and superficiality... He was refreshingly disarming. Mike's leaving

us is sudden and drastic. Mike, we know, would have longed to be here with his family and friends, but he also knew the location of his final home... where we all long to be when life has ended for us here. So 'Home is the sailor, home from the sea'..."

Conference Service Record:
LP-June 1, 1952; A-May 27, 1953; FC-June 1, 1955; D-Sept. 12, 1954 (Courtesy, N. Ala.); E-1957
1952-Baker; 1953-Elizabeth Chapel; 1955-Trinity, Prichard; 1958-Pine Grove-Liberty; 1961-Chaplain, U.S. Navy; 1982-Daleville; 1985-St. Mark, Montgomery; 1988-Sabbatical Leave; 1990-East Alabama Medical Center; 1994-Retired
41 years

NORMAN BURNS McLEOD, JR.
(1924-1994)

Norman Burns McLeod, Jr., was born on September 14, 1924, in the parsonage at Auburn, Alabama, to the Reverend Dr. Norman Burns McLeod and Annie Cooper Chambliss McLeod. A Methodist minister's son, he grew up in Troy, Selma, Mobile, Opelika, and Dothan. He graduated from Dothan High School in 1942. In 1946, he received his B.S. degree from Alabama Polytechnic Institute. He taught history at Troy State University and then attended law school at the University of Florida. He received his divinity degree from Candler School of Theology at Emory University in 1956.

On August 17, 1957, he married Joan Ardeth Aust in Mobile, Alabama, and fathered four daughters: Kathryn Ann, born August 12, 1958; Kimberly Joan, born August 1, 1959; Dorothy Elizabeth, born January 6, 1963; and Nancy Burns, born December 8, 1964.

Norman had a great heritage of faith and family serving in the Alabama-West Florida Conference: his father; his uncle and aunt, Dr. J. Fletcher McLeod and Frances P. McLeod; and his cousins, Rev. J. Fletcher McLeod, Jr., Rev. L. Powers McLeod, Sr., Rev. Marvin K. Vickers, Sr., Rev. Walter G. McLeod, Dr. A. Lamar McLeod, Rev. Marvin K. Vickers, Jr., Rev. L. Powers McLeod, Jr., and Rev. Fred S. Nichols.

Norman died on August 5, 1994, at his home in Montgomery, Alabama, after a lengthy illness. Funeral services were held August 8, 1994, at the First United Methodist Church of Montgomery with Dr. Asa Boozer, Dr. Karl K. Stegall, and Bishop Paul A. Duffey officiating. Burial was in Memorial Cemetery in Montgomery. Norman is survived by Joan; Kathy, Kim, Beth, Nancy; three sons-in-law, Mark Sport, Milo Gavin, Lynn Washington; four grandchildren, Rachel and Amanda Gavin, Hannah and David Washington; a niece; a nephew; and many cousins.

Active, athletic, enthusiastic, quick-witted, personable — these were Norman's attributes. His gentle, relaxed manner was a calming influence to many. His humor was contagious and delightful. His kind, generous, compassionate attitude was always evident. He genuinely loved and cared for all people and had the ability to make everyone feel at home in his presence. He was a devoted family man, teaching commitment, unselfishness, tolerance, and forgiveness.

Norman illustrated the "nevertheless" person, the one who sees his limitations but does what he can to serve God. Battling illness after illness, Norman never asked, "God, why me?" He always said, "God, use me."

He loved the Church — the United Methodist Church. He believed in her mission and message, and he faithfully served as a loyal minister — truly a human vessel filled with God's Spirit. Thanks be to God for Norman McLeod, Jr.

Conference Service Record:
A-May 26, 1953; FC-May 29, 1958; D-June 1, 1955; E-May 29, 1958
1953-Student Emory; 1956-Crawford; 1958-Irvington-Fowl River; 1962-Georgiana; 1967- Ab-

beville; 1973-Memorial, Selma; 1979-St. Andrew, Pensacola; 1983-Eight Mile, Prichard; 1983 (Nov. 15)-Disability Leave; 1984-West Side, Mobile; 1988-Disability; 1993-Retired
40 years

JOHN CARLISLE MILLER
(1914-1995)

John Carlisle Miller was born March 9, 1914 in Graceville, Florida. His parents were Ora Whaley Miller and John Penuel Miller. The Miller family moved to Alabama while Carlisle was a young child. He went on to graduate from Slocomb High School. He received a bachelor's degree from Birmingham-Southern College in 1935, and a master's degree from Duke University in 1938. He later served as a chaplain in the U.S. Army during World War II.

Rev. Miller married the former Irene Ostafichuk of Duluth, Minnesota on November 7, 1945. The couple had only one child, a son named John Paul, born April 2, 1947. He passed away March 10, 1963.

There were many highlights in Carlisle Miller's ministry. He served as Superintendent of the Mobile and Montgomery Districts, was appointed the first Executive Director of the Alabama-West Florida Conference Council on Ministries, and was elected by his peers to serve as a delegate to the General and Jurisdictional Conferences of the United Methodist Church.

As distinguished as Dr. Miller's ministerial career was, he is best known by many for his work with the mentally retarded. During the late 1950's and early 60's, while serving the Montgomery District, the Millers and several other families with retarded children began to work to create an educational environment that would better meet the needs of their children. The Millers secured a place to train the children in their Sunday School area at the Montgomery First United Methodist Church. This effort, which initially involved Johnny Miller and six other children, soon outgrew this space, leading to the construction of a new Opportunity Center, now known as the McInnis School. Dr. Miller was also instrumental in founding a school for retarded children in Panama City, Florida. His work and interest in the welfare of the mentally retarded led to his being named the first president of the Southeastern Jurisdiction Methodist Agency for the Retarded. In the words of Col. Gordon L. Welling, Director of Services for the Montgomery Association for Retarded Citizens, "He (Carlisle) leaves a mighty legacy — one that is a joy and a challenge to continue. We will miss his visits, his words of encouragement and support, but we will always remember his untiring efforts and belief in the citizens we serve."

The Rev. Dr. Carlisle Miller died March 4, 1995, following an extended illness. Services were held March 6 at the Montgomery First United Methodist Church, with Dr. Karl Stegall officiating. Burial followed in Montgomery's Greenwood Cemetery. He is survived by his wife, Irene Miller; one brother and sister-in-law, Samuel & Rosella Miller of Ormond Beach, Florida; one sister and brother-in-law, Mary F. & Harry Wilson of Hampton, Virginia, one sister-in-law, Olga Stapleton of Los Alton, California; and numerous nieces and nephews.

Conference Service Record:
A-Nov. 25, 1938; FC-Nov. 21, 1940; D-Nov. 21, 1940; E-June 23, 1942 (N. Ala.) 1938-Associate, St. Francis St., Mobile; 1939-Chickasaw-Pleasant Valley; 1942-Chaplain, U.S. Army; 1945-Clanton; 1949-First, Panama City; 1958-Montgomery District; 1964-First, Dothan; 1966-Executive Secretary, Conference Council; 1970-First, Dothan; 1973-Mobile District; 1978-Church St., Selma; 1980-Associate, First, Montgomery; 1983-Retired
44½ years

BENJAMIN N. SMITH
(1917-1995)

Benjamin N. Smith was born October 19, 1917 in Jefferson County, Alabama. He confessed Christ at an early age and united with the Holston Chapel UMC of Trafford, Alabama. He married Charlsie Alberts in 1945, and the couple was blessed with two sons, Ben and Charlsie L.

Upon his call to the ministry, Rev. Smith attended Gammon Seminary in Atlanta. He also earned a B.S. degree in Elementary Education from Alabama State College (now University). He served with distinction in the Central Alabama Conference, including a six year term as Superintendent of the Montgomery District. Following the merger of the two Conferences, Rev. Smith served the Bowen Memorial Church in Tuskegee from 1972 until his failing health caused him to take disability leave in the fall of 1984 (the St. Paul church was on the charge for two years). He officially retired in 1988.

Rev. Smith died March 25, 1995 in an Atlanta hospital. His funeral service was held March 30 at the Union Chapel United Methodist Church in Wedowee. Those taking part in the service included the church's pastor, Rev. Clyde Jones, Dr. Chester E. Brown, Rev. Frederick Outlaw, and Rev. Van Porter. Burial was in the Union Chapel Cemetery.

Rev. Benjamin N. Smith is survived by his wife and two sons; two brothers, Rev. Robert L. Smith of Wedowee, Alabama and Rev. Hermon L. Smith of Birmingham; two sisters-in-law, Mrs. Eppie D. Smith of Wedowee and Mrs. Eliza Pearl Smith of Birmingham; one aunt, Mrs. Elizabeth Boyd of Birmingham; and a host of nieces, nephews, relatives and friends.

Conference Service Record:
LP-Oct. 14, 1945; A-Oct. 27, 1946; D-Oct. 27, 1946; FC-Oct. 17, 1948; E-Oct. 17, 1948
1945-Blount Springs-Trafford; 1947-Eutaw Ct.; 1950-Wesley Ct.; Mobile; 1954-Metropolitan, Montgomery; 1958-Student, Gammon; 1961-West Point-Riverview; 1964-Sweet Home, Gadsden; 1966-Montgomery District; 1972-Bowen Memorial, Tuskegee; 1974-Bowen Memorial-St. Paul (June 15); 1976-Bowen Memorial, Tuskegee, 1984 (Oct. 1)-Disability; 1988-Retired
41½ years

CARLOS MOZEL TYNDAL
(1898-1995)

Carlos Mozel Tyndal was born to Henry Mathison and Callie Pitts Tyndal on July 24, 1898. The family had a small farm in the Big Creek community near Dothan, Alabama. He began his education in the one room school at Big Creek. The Tyndal family attended the Big Creek Methodist Episcopal Church, South. It was during a revival service when he was seven years old that C.M. gave his heart to Christ. As he and his family walked down a country road on the way home from the service, he told his parents, "God wants me to be a preacher. Now I've got to learn how to preach."

The family later moved to a larger farm out from Graceville, Florida. With no transportation to and from school, it was hard for C.M. to attend school regularly. He briefly lived with a sister and brother-in-law who lived nearer a school, but his father died, making it necessary for him to return to help his mother, brother, and sister.

When an older brother and sister-in-law moved in, it made it possible for C.M. to go back to school. On his minister's recommendation, he attend Simpson High, on the campus of

Birmingham-Southern College. After graduation, he enrolled at Birmingham-Southern in order to study for the ministry He was licensed to preach in the Graceville M.E. Church, South.

It was while in college that C.M. met his future wife, Elizabeth Carraway, who was seeking a degree in education. Her father, Dr. C.N. Carraway, was a prominent Birmingham physician. He established Norwood Hospital and gave it to the North Alabama Conference. Following his death, the hospital was renamed Carraway Methodist Medical Center in his memory. After C.M. and Elizabeth had graduated, the couple were married, June 1, 1927, at the First M.E. Church, South, in downtown Birmingham. The ceremony was performed by the church's pastor, Dr. Arthur J. Moore, who was later elected Bishop.

Four children were born to the Tyndals: Charles Mathison Tyndal, born May 4, 1927; Edward Carraway Tyndal, born August 2, 1931; Elizabeth Tyndal, born March 16, 1934; and Lynne Tyndal, born December 14, 1946.

Rev. Tyndal began his ministry in North Alabama, transferred to Alabama-West Florida, and retired to Birmingham in 1964. He preached as a retired supply pastor for twenty more years. He and Mrs. Tyndal lived at Fairhaven Retirement Home at the time of his death. He died unexpectedly in his sleep on February 28, 1995, having enjoyed generally good health for all of his ninety-six years. The funeral service was held March 2 at the Valley Chapel Funeral Home in Homewood, with Dr. Belon Friday, Rev. Ted Cramer, and Rev. Charles Ferrell presiding. Burial followed in Elmwood Cemetery in Birmingham.

After sixty-seven years of marriage, serving Christ together and rearing four children (two physicians, Charles M. and Edward C., and two teachers, Elizabeth T. Burleson and Lynne T. Sasser), God called C.M. home at the age of ninety-six. There he waits for Elizabeth at the pearly gates.

— Mrs. Elizabeth C. Tyndal

Conference Service Record:
A-1923 (N. Ala); FC-1925; D-1925; E-1927
1923-Selfville Ct.; 1926-East Thomas; 1927-40th St., Birmingham; 1931-9th St., Decatur; 1933-Stevenson; 1937-Boyles; 1941-Hamilton; 1943-Leave of Absence; 1949-Associate, Hamilton; 1951-Gorgas-Alridge; 1957-Transfer to Alabama-West Florida Conference, Parker; 1959-Memorial, Selma; 1962-Brantley; 1964-Retired
North Alabama Conference: 26¾ years
Alabama-West Florida Conference: 6¾ years
33½ years

[1994 Memorial Correction]

OLIVER MICHAEL SELL
(1910-1993)

Oliver Michael (Red) Sell was born on December 11, 1910 to Simon Oliver and Gertrude Zeigler Sell of Altoona, Pennsylvania. The Sells had immigrated to America from southern Germany in the eighteenth century and settled in the Gettysburg area. Although his ancestors were farmers and later railroad men, the lineage of ministers of the gospel traces back to the original settlers.

Red lost both parents in his youth and early learned to fend for himself. He attended Juniata College in Pennsylvania in 1931 before transferring to the University of Alabama in 1932. It was there he met Evelyn Ellisor, a young language major from Andalusia, Alabama and sister to four Methodist ministers. She was born October 15, 1911. Her parents: Ethel Leone Dillard and John Oscar Ellisor. After a whirlwind courtship, Red and Evelyn were married April 11, 1932 and moved to Bob Jones College in Lynn Haven, Florida. By that time, Red had changed his major from accounting to religion, and in 1933 elected to complete his formal education at Birmingham Southern College. Working his way through school, from 1934 until 1937 Red served four churches in the Opp Mission and six on the Sepulga circuit in South Alabama and four on the New Castle circuit in north Alabama. Their daughter, Ethel Evelyn, was born on November 9, 1936 in the same bedroom of the family home in Andalusia where her mother was born, attended by the same physician.

Red received his Bachelor of Arts degree from Birmingham Southern in 1937, and the

three of them commenced his postgraduate ministry as pastor to six churches on the Forest Home circuit. From there he moved to the five church Ramer-Pine Level circuit before accepting an appointment to the First Church in Chickasaw. Thereafter, he held appointments at West Side in Mobile and the First Church at Prattville, Tuskegee, Ashland Place in Mobile, and Port St. Joe, Florida.

Returning to his first love of accounting, he served as conference treasurer and financial secretary for the Alabama-West Florida Conference for four years, stationed at Montgomery and Andalusia from 1962 to 1966. He was responsible for contacts with approximately 700 local church treasurers and some 5,000 individual remittances amounting to more than one and one-half million dollars annually. In the words of Paul Mathison, speaking to Bishop Kenneth Goodson, "Reverend Sell handled the business of the Conference in a careful, exact and diplomatic manner...unusually responsive to the general call of Christ's Church, (overseeing) a financial system the envy of other conferences...cooperative and untiring in his efforts to fulfill the responsibilities of his office." He also served for many years as business manager of the Methodist Youth Assemblies at Camp Grandview, Camp Perdido, and Huntingdon College, and for a similarly long tenure on the Conference Committee on World Service and Finance. A true fiscal conservative, he was scrupulously honest and highly organized. In his personal affairs, he customarily paid cash, and if he couldn't pay for it he didn't buy it.

In his ministry, he was aptly described as a pulpit orator and took great pains to incorporate inspirational messages from varied sources. Two of his favorite were from his lifelong long preoccupation with reading and with sports. In the latter, he was fascinated with team sports and followed them avidly. He advocated church sponsorship of sporting events and was enormously popular with high school student athletes. He had played baseball as a youth and enjoyed golf for many years into retirement.

However, in the words of the late Grover Hall, publisher of *The Montgomery Advertiser,* he made a vice of reading. He was an habitue' of the public library, devouring histories and biographies with astonishing concentration. During his last years of longsuffering with Parkinson's Disease, when asked by his physician what bothered him most, he replied, "I can't read." During his active ministry, every sermon was made more interesting by the frequent use of literary references.

Not an easy characterization, he played the violin in the Juniata Symphony Orchestra, was a loyal Kiwanian, liked cats, identified the Salvation Army as his favorite charity, was a newshound of the printed press as well as radio and television, had a penchant for bare essentials (especially at moving time) and was time conscious to a fault.

He was also the object of devotion for 61 years of marriage to a wife whose unselfish dedication is worthy of sainthood in itself. And in his own quiet way, he was immensely proud of his extended family — his daughter who completed two college degrees and pursued a professional career as a certified school psychologist, three grandchildren — all successful in professional and business occupations, and two beautiful great-grandchildren.

Rev. Oliver Michael Sell died August 5, 1993 in Montgomery after a long illness. His funeral service was held August 7, 1993 at the Normandale UMC, with Rev. Bryant Wilson and Rev. Joe Reams officiating. He was laid to rest in Tuskegee Cemetery, Tuskegee, Alabama.

Rev. Sell is survived by his wife; his daughter, Mrs. Ethel Sell Vaughan; three grandchildren and two great-grandchildren.

For 41 years a servant of the church militant, Red Sell has laid his burden down and entered into the eternal halls of the church triumphant. May we all benefit from his example.

— J.T. Vaughan

Conference Service Record:

A-Nov. 18, 1937; FC-Nov. 30, 1938; D-Nov. 24, 1938; E-Nov. 21, 1940 1934 (June-Nov.)-Opp Mission; 1934-Sepulga; 1936 (Sept. 1)-New Castle (N. Ala.); 1937-Forest Home; 1941-Ramer; 1942-Chickasaw; 1947-Westside, Mobile; 1948-Prattville; 1952-Tuskegee; 1957-Ashland Place, Mobile; 1962-Conference Treasurer; 1966-Port St. Joe; 1969-Disability Leave; 1976-Retired 40¾ years

SUSIE PEACH FOSTER
(1905-1995)

Susie Peach Foster, 89, a resident of Asheville, North Carolina, died on April 13, 1995. Miss Foster was one of ten children born to a Methodist minister, Rev. Robert Allen Foster, and Abbie Peach Foster. In a treasured letter from Rev. Foster to one of his brothers, he writes of seven year old Susie Peach: "October 2, 1905 little Susie Peach was brought. The old bird (stork) seemed tickled when she got her in our Havana, Alabama home and slipped away. She is now a little girl sweet and beautiful (like her sisters) of seven summers...a rare flower in our home." While her father was serving at Pine Hill and she was in high school, Miss Foster made the decision to become a missionary.

Following graduation from Huntingdon College and Scarritt College for Christian Workers in Nashville, Tennessee, Miss Foster was commissioned in 1930 as a missionary by the Methodist Episcopal Church South, and served in Korea for eight years. Marion Lazenby's *History of Methodism in Alabama and West Florida* reveals that Susie Peach Foster was the very first missionary sent out with the support from the Women's Missionary Society of the Alabama Conference. She was the first $.25 special supported by each member of the Women's Missionary Society.

Her work in the United States included serving as a youth worker and Head Resident at Bethlehem Center in Nashville; Director of the Wesley Foundation at Mary Washington College in Fredericksburg, Virginia; Director of Wilson Inn in Richmond, Virginia. In 1957, Miss Foster became a deaconess of the Methodist Church. Throughout her adult life, she was a member of state and local Councils on Human Relations. She studied at Union Theological Seminary and Columbia University in New York City, Emory University, and Garrett Biblical Institute in Evanston, Illinois.

Upon retirement in 1971, she resided in Montgomery and was a very active member of the Whitfield UMC, where she served as a Sunday School teacher, Chairman of the Work Area on Missions, and a member of the United Methodist Women. In 1990 she moved to Asheville, North Carolina, to the Brooks-Howell Home for retired United Methodist missionaries and deaconesses. She remained there for the rest of her days.

In his eulogy, Dr. Karl Stegall spoke these words: "Susie Peach had a motto that she always kept before her. It simply said, 'I choose to hold within my heart the image of Christ and to strive to grow into that image more each day.' There was not a vain bone in her body. She was totally humble, unassuming, self-giving, unobtrusive."

Susie Peach Foster's memorial service was held on Easter Sunday, April 16, 1995 at the Whitfield Memorial UMC. Current Whitfield pastor, Dr. Philip McVay and former Whitfield pastor, Dr. Karl Stegall officiated. At Miss Foster's request, her body was given for medical research.

Miss Foster is survived by nieces, Jean Foster Carpenter and husband, Clemont, of Luverne, Alabama and Kate Foster Lindsey and husband, Dan, of Montgomery; nephews, Henry Candler Foster, Jr. and wife, Barbara, of Prattville, Alabama, James Allen Foster and wife, Marilyn, of Brantley, Alabama, and William McLeod and wife, Nancy, of Opelika, Alabama.

HILDA CHAPPELLE
(1896-1994)

Mrs. Hilda Holloway Chappelle, born March 12, 1896 in Enterprise, Alabama and a resident of Fairhope, Alabama since 1948, died Monday, November 7, 1994 in a Fairhope nursing facility. She was born March 12, 1896. She was an active member of the Fairhope UMC and other organizations of the city, as long as her health permitted.

She is the widow of the late Rev. Laban H.S. Chappelle, Jr. who died in 1960. Rev. Chappelle was the son of Rev. and Mrs. L.H.S. Chappelle, Sr. Mrs. Chappelle was survived by one sister, Mrs. Frances H. Farmer of Fairhope — but Mrs. Farmer died about a month after Mrs. Chappelle. Her nearest other surviving relative is a great-nephew, William Holloway Petrey of Memphis, Tennessee.

Mrs. Chappelle's funeral service was held November 10 from the Fairhope UMC. Burial was in Fairhope's Colony Cemetery.

SARAH H. GREGORY
(1914-1994)

Sarah Evelyn Haughton was born January 14, 1914 in Trebloc, Mississippi, oldest daughter of Nora Evelyn Henley Haughton Crider and William Jackson Haughton. She graduated from Carbon Hill High School in northern Alabama in 1930. She studied piano at the Conservatory of Washington University in St. Louis, Missouri, and later attended Birmingham-Southern College.

Miss Haughton married Rev. Welton Gregory on March 30, 1936 at the Simpson Methodist Episcopal Church, South in Birmingham. He was born in Horton, Alabama on October 16, 1910, the son of Leonard Parker and Tennie Lumpkin Gregory. The couple had three daughters: Ouida Jan Gregory Thompson, born February 27, 1939; Gloria Lynn Gregory Rosser, born October 16, 1940; and Sarah Diane Gregory, born August 6, 1944. Welton and Sarah's fifty-two year marriage ended when Rev. Gregory died, February 19, 1988.

Sarah Gregory died on December 14, 1994, some time after suffering a heart attack. Her funeral service was conducted at the Dalraida UMC in Montgomery on December 19. Officiating were the Rev. Joe Neal Blair and the Rev. Andrew Spencer Turnipseed, Jr. Rev. & Mrs. Gregory were laid to rest side by side in the Greenwood Cemetery in Montgomery.

Conference Service Record of the late Rev. Welton Gregory:
A-1936 (M.E. Church); FC-November 1938; D-1938; E-1940 (Methodist Church) 1935-Simpson, Birmingham (M.E. Church); 1939 (October 4-December 1) Linden; 1939-Stockton; 1941-Eclectic; 1945-Executive Secretary, Board of Education; 1962-Gadsden Street, Pensacola; 1965-Andalusia District; 1970-Fairhope; 1971-Methodist Information; 1976-Retired
North Alabama LP: ¾ year; North Alabama: 4 years; Alabama-West Florida: 36¾ years
41½ years

MARTHA MAY HOSEY
(1917-1994)

Mrs. Martha M. Hosey widow of Rev. Fred L. Hosey, passed away September 3, 1994. Born Martha May Brown on February 16, 1917, to Rev. John A. and Eva Kirkland Brown, she later became a school teacher.

Rev. Posey met Martha while he was serving at Vernon, Florida. They were very happily married at Columbus, Mississippi on June 22, 1955. Rev. Fred Hosey, a Clanton native, died April 21, 1965 at the untimely age of forty-four. According to his memoir from the 1965 *Conference Journal,* written by Rev. Mack Hamby, the Hoseys "walked inseparably with

Christ until death parted them." He is buried in the Pleasant Grove Methodist Cemetery in Chilton County, Alabama.

During his ministry, Fred Hosey served eight different appointments around the Conference. The Hoseys had no children. After Rev. Hosey died, Martha lived out her latter years in Bettendorf, Iowa.

Again, from Rev. Hosey's memoir: "In the parsonage home and in the work of the ministry, she was his right hand. Martha loved him unreservedly and gave him the very best of her noble heart and service."

Martha May Hosey died September 3, 1994.

Conference Service Record of the late Rev. Fred Hosey:
Alford Circuit, 1952 and 1953 Student Supply; Vernon Circuit, 1954; Rose Hill Circuit, 1955-56; Cedar Hill; Brewton 1957-58; Belleville, 1959; New Brockton 1960-61; Chatom-Chalker Memorial, 1962; Columbia 1963-65

ANNIE H. HOUSEMAN
(1907-1994)

Annie Bowman Hinote was born June 20, 1907 in Seminole, Baldwin County, Alabama to Augustus and Sparta Hinote. She was the ninth of twelve children; only one brother now survives. Their parents were charter members of the Richards Memorial Methodist Church in Pensacola.

Annie graduated from Pensacola High School in the mid 1920's. She married Henry E. Houseman in 1926 at Richards Memorial. The Housemans have two children: Harry E. Houseman, born July 28, 1929, and JoAnn Houseman Gehrdes, born December 20, 1934. Harry is the pastor of Point Washington UMC and is a veteran of thirty years' service as an Air Force Chaplain. His wife, Mary, is an active United Methodist musician, having been organist, pianist, and choir director around the world with her husband. Henry and Annie's daughter is JoAnn Gehrdes, an active United Methodist layperson and a first-grade teacher at Pine Meadow School in Pensacola. Her husband, Ernie Gehrdes, has been a leader in the Pensacola District United Methodist Men. He is a thirty year veteran of service in the U.S. Navy. The Henry Housemans were also blessed with four grandchildren and four great-grandchildren.

Rev. Henry Houseman was serving as pastor at Pine Forest UMC in Pensacola when he suffered a heart attack that led to his death. Mrs. Houseman later married Glenn W. Miller and they were very active members and leaders at Pine Forest. After Mr. Miller's death, she married Alvin M. Jones, and they were faithful to Pine Forest, as well. Annie served as Church Historian and in a number of other capacities. "She proudly wore the golden pin of the WSCS," writes her son Harry. "She was the kind of Methodist who'll be met by Susanna Wesley first on entering Heaven!" He goes on to say, "Although we loved Mr. Miller and Mr. Jones, both of whom are buried with former spouses, we want this obituary to list her as Annie Hinote Houseman. Mama's Conference connection was with our Daddy."

Annie Houseman died of congestive heart and renal failure on December 10, 1994. Her funeral service was held at Pine Forest UMC on December 12, with burial at Bayview Memorial Park in Pensacola. Rev. Perry Dalton of Pine Forest and Marianna-Panama City District Superintendent Rev. Dick Wright officiated and were assisted by pastors Gary Jones (grandson by marriage) and Harry Houseman (son).

FANNIE LOU HOWELL
(1907-1995)

Fannie Lou Pelham was born December 5, 1907. On March 3, 1929 she married Mr. Edward Glen Howell in Geneva, Alabama. He was born April 24, 1899 in Holmes County, Florida. The couple had two children who died in infancy.

Mr. Howell served one year as a lay pastor (1923). In 1945 he answered God's call again and served as a lay pastor from 1945 until he retired in 1969, after which he served as a supply pastor for a number of years.

Rev. Howell died March 7, 1979. Mrs. Fannie L. Howell lived in Bascom, Florida until her death, which occurred April 25, 1995.

Conference Service Record of the late Rev. Edward Glenn Howell:
Lay Pastor, 1923; Lay Pastor, 1945-55; Full Connection 1955-69; Retired, 1969
14 years

GERTRUDE V. HUGHES
(1907-1994)

Fannie Gertrude Vanlandingham was born February 8, 1907 in Black, Alabama, near Dothan. Her parents were Alice Jane and John Henry Vanlandingham. Two of her brothers, A.H. Vanlandingham and O.H. Vanlandingham, went on to become ministers in the Alabama-West Florida Conference.

Gertrude attended Bob Jones College 1927 and 1928 and Asbury College 1928-1929. In between the two, she married William Jennings Hughes. Their wedding was September 25, 1928 in Hartford, Alabama. Five children were born to the Hughes household: Louise H. Reichmann and Eloise H. Groff (twins), born October 5, 1929; William Jennings Hughes, Jr., born January 13, 1932; L. Evangeline H. Ward, born November 1, 1937, and Joel Keron Hughes, born January 18, 1945.

Rev. William Jennings Hughes, Sr. died during the 1980's. Mrs. Gertrude Hughes died December 2, 1994 after a battle with leukemia. Her funeral service was held December 5 at the St. Mark UMC in Pensacola, with Rev. Paul Wolfe and Dr. Dick Sigler officiating.

Conference Service Record of the late Rev. William J. Hughes, Sr.:
LP-1925; A-Nov. 18, 1933; FC-Nov. 23, 1935; D-Nov. 23, 1935; E-Nov. 20, 1937 1925-DeFuniak Springs Circuit; 1927-Millville; 1929-Black; 1934-Dixie; 1935 (March 15)-Elba; 1939-Linden; 1939 (Sept. 1)-Released due to illness; 1940-Student, Asbury; 1941-Byrneville; 1942-Castleberry; 1945-St. Mark, Pensacola; 1959-Toulminville, Mobile; 1960-Lafayette St., Dothan; 1962-Niceville; 1963-Disability; 1972-Retired
35 years

LYDA LEE MASSEY
(1908-1994)

Miss Lyda Lee Wimberley was born March 30, 1908 in the small community of Wimberley, in Choctaw County, Alabama. Her parents were Thomas Ezekiel and Avrilla Nicella Wimberly. After a number of years, the family moved to Silas, Alabama. Lyda Lee graduated from Silas High School and attended Livingston State College in 1925. She married Cecil Aubrey Massey on November 7, 1930 in the Silas Methodist Church parsonage. The pastor, Rev. J.O. Wilson performed the ceremony. The family was blessed with four children. Bobbie Jean Massey Repasz, now residing in North Little Rock, Arkansas; Naomi Lee Massey Baas, of Coral Springs, Florida; Aubrey Lamar Massey; and Alice Ruth Lutes, who now lives in Tuscaloosa.

After fourteen years of marriage, Cecil Aubrey Massey answered the call to preach. The Masseys served throughout the Conference from 1944 until his retirement in 1974.

1994 proved to be a heartbreaking year for the Massey family. Lamar, the only son, died of a heart attack on February 8. Just eleven days later, Rev. Massey also suffered a fatal heart attack. On September 30, Mrs. Lyda Lee Massey died as the result of a massive stroke. Mrs. Massey was buried October 2, 1994, in Butler, Alabama. Her son-in-law, Rev. Harry C. Baas, pastor of Coral Springs UMC of Coral Springs, Florida officiated at the service, assisted by Rev. Leonard Shults. Rev. Don Osgood sang her favorite song, "There Is a Balm in Gilead."

Conference Service Record of Rev. Cecil Aubrey Massey:
LP-1944; A-1950; FC-June 1, 1952; D-June 3, 1951; E-May 29, 1953
1944-Wilmer; 1945-Sneads; 1947-Gainesville; 1950-Ramer-Pine Level; 1951-Napier; 1952-New Brockton; 1954-Trinity, Panama City; 1957-Bayou La Batre; 1959-Daleville; 1960-White Oak-Rocky Mount; 1960 (Dec. 1)-West Highland, Selma; 1965-Trinity-Pennington; 1966-Loxley-Rosinton; 1968-Pine Hill; 1970-Burge Memorial, Montgomery; 1974-Retired
29½ years

LAURA R. McDURMONT
(1897-1995)

Laura Ruth Parker was born November 19, 1897 in Samson Alabama. She was the daughter of William Franklin Parker and Ida Parker. She attended high school in Samson and married Charles Holland McDurmont in the Samson Methodist Episcopal Church, South on August 9, 1914. He was born January 17, 1894 in Coffee County, Alabama. Mr. McDurmont's brother, Rev. Pinkney McDurmont, served as a minister in the North Alabama Conference.

The McDurmont union produced three children: Gladys M. Petterson, born June 3, 1915; Charles Holland McDurmont, Jr., born November 5, 1920; and Grace M. Suggs, born October 20, 1924.

After their children were grown, Charles answered the call to preach. He took his first appointment in 1929 and served the Conference for thirty-two years. The McDurmonts retired in Pensacola in 1961. Rev. McDurmont died July 14, 1973 in Pensacola. He was buried in the Bayview Memorial Park.

Mrs. Laura McDurmont died of congestive heart failure on March 17, 1995. Her funeral service was held March 19 at the St. Mark UMC in Pensacola, with the church's pastor, Rev. Paul D. Wolfe, presiding. She was laid to rest beside her late husband.

Conference Service Record of the late Rev. Charles Holland McDurmont:
1929-32, Hickory Grove (near Opp); 1932-37, Cottage Hill (near McDavid); 1949-50-Elizabeth Chapel; 1950-51-Baars Street, Pensacola; 1961-Retired
32 years

ELEANOR SANDERS
(1916-1995)

(Her Memorial will be in the Southeastern Jurisdiction Conference Records.)

DOROTHY S. SMACK
(1920-1995)

Dorothy Shepherd Ratliff was born February 4, 1920 in Shepherdsville, Kentucky. She was the daughter of Coleman D. Ratliff and Mamie Shepherd Ratliff of Shepherdsville, located in Hardin County.

Dorothy Ratliff married Julius Wilson Smack on September 21, 1937 in Louisville, Kentucky. They were blessed with three children: Claude F. Smack, born December 21, 1942; Clyde L. Smack, born November 19, 1946; and Sharon Ladonna Smack, born March 7, 1948.

Twenty-eight years after they married, Wilson Smack entered the United Methodist ministry. He writes, "Dorothy was a wonderful wife, mother, and homemaker," with "a quick smile and a wonderful sense of humor." She didn't serve in leadership positions, but was always "the first to volunteer and work hard for the cause of Christ that she was so committed to."

Mrs. Smack suffered a massive heart attack in 1975, which curtailed her activities to some extent. Her health gradually deteriorated until she suffered a stroke on September 12, 1994. She died March 1, 1995. The funeral service was March 3 at the Pine Hill UMC in the Demopolis District. Those officiating were Pine Hill UMC pastor Rev. Wilbur Majors, Demopolis District Superintendent Rev. Charles Walker, and Rev. Nelson Bullard. Burial followed in the Pine Rest Memorial Park in Foley, Alabama.

Again, her husband writes: "Dorothy always knew who she was, whose she was, why she was here, and where she was going."

Conference Service Record of Rev. J. Wilson Smack:
LP-1966; A-June 1, 1971; FC-May 28, 1973; D-May 28, 1968; E-May 28, 1973 1965-Bascom; 1968-Associate, Marianna First; 1969-Grace, Marianna; 1970-Calloway, Panama City; 1972 (Sept. 1)-Pine Hill; 1982-Retired, supplying Coffeeville; 1984-Retired; 1987-Retired, supplying South Clarke Circuit; 1992-Retired
15 years

ONIE F. STEVENSON
(1921-1994)

Onie Delores Franklin was born March 27, 1921 in Malone, Florida. She was the daughter of Amanda Delores Rogers Franklin, a native of Bascom, Florida and Stephen Jesse Franklin of Malone. Onie graduated from Malone High School in 1939.

Miss Franklin married Wayland Hoyt Stevenson in Phenix City, Alabama on December 6, 1940. Mr. Stevenson grew up in Smithtown, New York. He joined the Army in 1940 and was assigned to Fort Benning. It was during this time that he and Onie met and were married. The Stevensons were blessed with three girls — Harriet Delores, born September 23, 1941 at Fort Benning, Georgia; Sandra Faith, born October 16, 1942, also at Fort Benning; and Charlotte Frances, born October 11, 1944 at the Army Air Base at Marianna, Florida.

The Stevensons had a wonderful life together, sharing fifty years of marriage before his death on October 21, 1991. Weakened from acute congestive heart failure, Mrs. Stevenson died July 30, 1994. Her funeral service was held August 1 at the Sneads UMC, with burial beside her late husband at the Friendship Baptist Church Cemetery in Malone. Rev Jim Jines and Rev. Carl Dickerson conducted the funeral service.

Mrs. Onie Stevenson is survived by her daughters and their families: Harriett Gardner, her four children and four grandchildren; Sandra Hatcher, her four children and seven grandchildren; and Charlotte Long, who has one child.

Her children describe Onie as one who continually served her fellow humans. Her last "official" job was as a "Grandmother" at Sunnyland in Marianna, Florida. "Mother," one daughter writes, "was the strongest, wisest, most loving" mother in the world, with "the most wonderful sense of humor that I have ever known." Mrs. Stevenson was "a faithful loving wife, mother, grandmother, great-grandmother and friend to her family." She was one who "never complained, and always encouraged."

Conference Service Record of the late Rev. Wayland Hoyt Stevenson:
LP-1959; D-1962; E-1964; AM-1969 1959-Ponce de Leon; 1959 (Sept. 1)-Highland Park; 1961-Campbellton; 1965-Cypress; 1969-Gilbertown; 1972-Loachapoka; 1977-Pleasant Hill, Ozark; 1980-Retired, Supplying Cypress; 1982-Retired, Supplying Grand Ridge; 1985-Retired
21 years

MARIE WHITE
(1895-1995)

Zoe Marie Mathers was born August 22, 1895. In 1914, Rev James Leonard White became pastor of the Stockton Circuit, of which the Mathers family were a part. Three years later, on May 12, 1917, Miss Mathers and Rev. White were married. They were blessed with one son, Ralph W. White.

The Whites itinerated around the Conference until Rev. White retired for good in 1942. The family settled in Pensacola, where they lived for the rest of their lives. They were active in the Pine Forest UMC as long as their health allowed. Rev. White, who was born April 23, 1880, passed away January 2, 1963. He was buried in the Pine Forest Cemetery.

Mrs. White had lived at a Pensacola nursing home for some time prior to her death. She died March 5, 1995; had she lived five and a half months longer, she would have been 100 years old. Sadly, she outlived nearly all her family and friends. She is survived by one niece.

Conference Service Record of the late Rev. James L. White:
1913-14-Robertsdale; 1915-16-Stockton; 1917-20-Salem Circuit; 1921-Pensacola City Mission; 1922-23-Moundville; 1924-Monroeville; 1925-27-LaPine; 1928-Hurtsboro-Seale; 1929-Georgiana-Red Level; 1930-Retired; 1931-Brewton Circuit; 1932-37-Barrineau Park Circuit; 1938-Crestview; 1939-Girard-Alexandria; 1940-41-Greenwood; 1942-Retired

Division XI — Miscellaneous

SECTION A
Concerning the Annual Conference

1.) The CONFERENCE JOURNAL:

"I move that we accept the 1994 JOURNAL as official."

(Approved by the Conference)

"The COMMITTEE ON JOURNAL has read all the minutes of Sunday, Monday and Tuesday Session of the 1995 Conference and we recommend the approval; and with the permission of the Conference asks approval of Wednesday's minutes."

— Submitted by the Committee on JOURNAL

(Approved by the Conference)

2.) Concerning the Organization of the 1995 Annual Conference Session:

The following were moved by the Conference Secretary, the Rev. Fred Zeigler, and approved by the Conference:

a.) The Bar of the Conference be the area on the main floor, the platform, the sound recording table and the secretaries work area, except the section on the extreme right of the Bishop (which is reserved for the visitors, the Bishops' spouses, the District Superintendents' spouses, and their guests.) During the periods when a vote is being taken, that the area to the right of the presiding officer by the clergy side for voting;

b.) Speech Limits: That all speeches and arguments made from the floor of the Conference be limited to three minutes and that the traffic light be used as is deemed necessary by the Conference Lay Leaders to signal;

c.) Roll Call of the 1995 Session be taken from the registration of the 1,200 delegates;

d.) That persons who are Conference members representing boards and agencies of the church, such as is listed in the Conference Agenda, be given the privilege of making their presentations;

e.) Voting Procedures:
(1) The elections of the delegates to General Conference and Jurisdictional Conference be by a simple majority, or one half of the valid ballots plus one vote;
(2) That four reserve clergy delegates and four reserve lay delegates be elected to General and Jurisdictional Conferences.

f.) That the Reverend Mr. Thad Chesser, the Reverend Mr. Neil Epler, the Reverend Miss Pamela Huff, the Reverend Mr. Lance Moore, and Mrs. Frozene Morrow be elected as assistant secretaries to the Conference.

NOTE: On Monday morning, the Rev. Fletcher Howington moved that the four reserve delegates be elected by plurality. Motion carried.

On the fourth day of Conference, the Rev. Dr. R. Michael Watson presented the following motion (seconded by Mr. Duane Keck):

"Having previously voted in favor of the original motion, I move that we reconsider our vote to accept the top four (4) vote getters as reserve delegates to Jurisdictional Conference."

This motion passed.

The Conference voted to require a majority vote for each reserve.

SECTION B
District Property Resolutions

The following Property Resolutions were approved (see: "Daily Minutes"). — The full texts are here included:

1. Andalusia District:
   a.) The Antioch Church in Conecuh County;
   b.) The Franklin Church in Monroe County;
   c.) The Oak Grove Church in Covington County.
2. Demopolis District:
   a.) The Epps Church in Sumter County.
3. Mobile District:
   a.) The Heritage Church in Mobile County.
4. Pensacola District:
   a.) The Bellview Community in Escambia County.
5. Selma District:
   a.) The Jemison Church in Chilton County.
6. Troy District:
   a.) The Aberfoil Church in Bullock County.

NOTE: Churches Discontinued:

Andalusia District:	1.) Antioch
	2.) Oak Grove
Mobile District:	3.) Heritage
Selma District:	4.) Jemison

Total Churches: December 31, 1994 = 698
- 4

Total Churches: June 1, 1995 = 694

Property Resolution No. 1 — ANDALUSIA DISTRICT CONCERNING THE ANTIOCH UNITED METHODIST CHURCH (Conecuh County)

WHEREAS, the Antioch United Methodist Church, located in Conecuh County, Alabama, Andalusia District, on County Road Twenty Four (24) one-half (½) mile West of County Road Forty Seven (47), faced with declining membership (15 members and 3 average attendance) and with no prospect for any future growth, has requested the closing of the Antioch United Methodist Church on May 7, 1995; and

WHEREAS, the provisions of Paragraph 2549.2 of the 1992 *Book of Discipline of the United Methodist Church* have been met, namely the consent of the Bishop, the District Superintendents, and the Andalusia District Board of Church Location and Building.

NOW, THEREFORE, BE IT RESOLVED that the Alabama-West Florida Conference in session at Huntingdon College, Montgomery, Alabama, May 28-31, 1995, declare that the Antioch United Methodist Church (Conecuh County) be closed and that the property be placed under the guidance of the Andalusia District Trustees and that the records be kept at the Andalusia District Office.

Property Resolution No. 2 — ANDALUSIA DISTRICT CONCERNING THE FRANKLIN UNITED METHODIST CHURCH (Monroe County)

WHEREAS, the Franklin United Methodist Church in Monroe County, Alabama, has been unused as a place of worship for a number of years; and

WHEREAS, all the former members have transferred their membership to other Churches, the final group to the First United Methodist Church, Monroeville, Alabama; and

WHEREAS, there is no prospect of the Church property being used by the United Methodist Church.

THEREFORE, BE IT RESOLVED that the Trustees of the Alabama-West Florida

Conference be authorized to sell said property under provisions of the current *Book of Discipline of the United Methodist Church* and that the funds derived from such sale shall be used by the Monroeville United Methodist Church in its Building Fund.

A description of said property is as follows:

> Two acres of land in Sec. 30, T9N, R7E Begin at SE corner of SW¼ of SW¼; North 140 yds-West 70 yds-South 140 yds-East 70 yds to point of beginning

The deed is recorded in Deed Book 37, page 544, Monroeville, Alabama, Monroe County.

Property Resolution No. 3 — ANDALUSIA DISTRICT CONCERNING THE OAK GROVE UNITED METHODIST CHURCH (Covington County)

WHEREAS, the Oak Grove United Methodist Church, located in Covington County, Alabama, Andalusia District, four (4) miles SW of River Falls, Alabama, on County Road 59, faced with declining membership (9 members and 3 average attendance) and with no prospect for any future growth, has requested the closing of the Oak Grove United Methodist Church on May 21, 1995; and

WHEREAS, the provisions of Paragraph 2549.2 of the 1992 *Book of Discipline of the United Methodist Church* have been met, namely the consent of the Bishop, the District Superintendents, and the Andalusia District Board of Church Location and Building.

NOW, THEREFORE, BE IT RESOLVED that the Alabama-West Florida Conference in session at Huntingdon College, Montgomery, Alabama, May 28-31, 1995, declare that the Oak Grove United Methodist Church be closed and that the property be placed under the guidance of the Andalusia District Trustees and that the records be kept at the Andalusia District Office.

The description of said property is as follows:

> Commencing at the S.E. Corner of the SE ¼ of SW ¼ and running north about 150 yards to Fairfield and River Falls Road and thence along said Fairfield and River Falls Road SW to the line of Section 18, thence along the line of Section 18 East back to starting point in Section seven (7) in Township four (4) of Range fifteen (15) containing two (2) acres more or less

Given and sealed November 8, 1909
Deed filed on February 11, 1910 at
1 o'clock and duly recorded in Book
34 of Deeds, page 203.

Property Resolution No. 4 — DEMOPOLIS DISTRICT CONCERNING THE EPPS UNITED METHODIST CHURCH (Sumter County)

WHEREAS, the Epps United Methodist Church, located in Sumter County, Alabama is in a very depreciating condition and is a liability to anyone walking on the premises; and

WHEREAS, the building has not been used as a place of worship for about twenty years; and

WHEREAS, the congregation of the Epps United Methodist Church has been meeting in the Cedar Grove Presbyterian Church in Epps for the last twenty years.

THEREFORE, BE IT RESOLVED that the Alabama-West Florida Conference in session at Huntingdon College, Montgomery, Alabama, May 28-31, 1995 allow the property of the Epps United Methodist Church to be sold and give what is received from the sale of the property to the Cedar Grove Presbyterian Church Building Fund with gratitude for providing a place of worship for the Epps United Methodist Church.

Charles R. Walker
District Superintendent
Demopolis District

Property Resolution No. 5 — MOBILE DISTRICT CONCERNING THE HERITAGE UNITED METHODIST CHURCH (Mobile County)

WHEREAS, the Heritage United Methodist Church Charge Conference meeting in regular session at 6:00 p.m. on September 18, 1994, voted in the majority to discontinue as a congregation under Paragraph 2549 of *The Book of Discipline,* 1992; and

WHEREAS, the Charge Conference voted in a majority to request that upon discontinuance of the congregation that the title of property of the Heritage United Methodist Church be transferred to the Methodist Board of Missions and Church Extension, Inc. of the Mobile District, a religious Corporation, which is the District Union for the Mobile District, and that said property be maintained, secured, and disposed of as determined by study and recommendation of the District Union; and

WHEREAS, said Board has paid the utilities, secured and maintained the property, and has expended the monthly mortgage payments, said Board meeting on March 23, 1995, voted to sell the church property upon positive action of the Annual Conference and pay off the indebtedness on the same; and

WHEREAS, the District Board of Church Location and Building meeting on April 13, 1995, voted to give their permission to the discontinuance and sale of the property; and

WHEREAS, the Bishop and Cabinet of the Alabama-West Florida Conference Meeting on April 20, 1995, did give their approval to the discontinuance of the congregation; and

WHEREAS, the membership roll for the Heritage United Methodist Church will be maintained in the District Office of the Mobile District until December 31, 1995, at which time those memberships not transferred may be placed in the nearest congregation of the United Methodist Church nearest their residence.

NOW, THEREFORE, BE IT RESOLVED that the Annual Conference of the Alabama-West Florida Conference of the United Methodist Church does hereby declare the Heritage United Methodist Church discontinued.

Respectfully submitted,
Edwin R. Sells, District Superintendent
Mobile District
Alabama-West Florida Conference

May 31, 1995

STATEMENT OF LOCAL CHURCH ASSUMING RESPONSIBILITY FOR DISCONTINUED CHURCH MEMBERSHIP AND PROPERTY

WHEREAS, Heritage United Methodist Church is in the process of being discontinued; and

WHEREAS, Edwin R. Sells, District Superintendent of the Mobile District, has recommended that the membership be placed at the District Office and that the property of the Heritage United Methodist Church be sold and proceeds be used to pay the mortgage on said property with any unused funds going to the Methodist Board of Missions and Church Extension, Inc. of the Mobile District.

NOW, THEREFORE, BE IT RESOLVED that The Methodist Board of Missions and Church Extension, Inc., of the Mobile District accepts the responsibility to sell and deploy the proceeds as indicated.

Elizabeth Green, President
The Methodist Board of Missions and
Church Extension, Inc., of the Mobile District

May 31, 1995

CONSENT OF PRESIDING BISHOP AND MAJORITY OF DISTRICT SUPERINTENDENTS

Based upon the recommendation of Edwin R. Sells, the District Superintendent of the Mobile District, the presiding Bishop and a majority of the District Superintendents consent to the discontinuance of Heritage United Methodist Church.

Asa Boozer, Dean of Cabinet
Alabama-West Florida Conference

May 31, 1995

STATEMENT OF DISTRICT BOARD OF CHURCH LOCATION AND BUILDING

Based upon the recommendation of Edwin R. Sells, the District Superintendent of Mobile District, the Board of Church Location and Building consents to the discontinuance of the Heritage United Methodist Church.

James Few, Chairperson
Mobile District Board of Church Location and Building

May 31, 1995

STATEMENT OF THE DISTRICT SUPERINTENDENT

After consultation with the representatives of the congregation of Heritage United Methodist Church and the appropriate agency assigned the responsibility of the conference parish and community development strategy, it is my recommendation that this local church be discontinued because this local church no longer serves the purpose for which it was organized and incorporated. I further recommend that the property of this church be sold and proceeds be used to satisfy the mortgage. I recommend that the membership roll be kept and administered in my office following May 31, 1995, and that on December 31, 1995, any membership not transferred at that time be placed in a United Methodist Church geographically nearest to the residence of the member.

I understand that it is my duty to collect all the deeds, records, and other official and legal papers of this discontinued church and deposit these for permanent safekeeping with the Commission on Archives and History of the Annual Conference.

Edwin R. Sells,
District Superintendent of the Mobile District

May 31, 1995

The descriptions used to describe a discontinued local church are taken from Paragraph 2549 of *The Book of Discipline of the United Methodist Church,* 1992.

Property Resolution No. 6 — PENSACOLA DISTRICT CONCERNING THE BELLVIEW COMMUNITY (Escambia County)

WHEREAS, in 1909 Mr. and Mrs. W.R. Daw of the Bellview Community in the Pensacola District donated one acre of land to the Board of Trustees of the Alabama Conference of the Methodist Episcopal Church; and

WHEREAS, the Bellview United Methodist Church has long been of the opinion the property belonged to the congregation; and

WHEREAS, an offer to purchase the property has been made to the Bellview United Methodist Church that will benefit their expansion program.

NOW, THEREFORE, BE IT RESOLVED that the Alabama-West Florida Conference in its regular session does authorize the Trustees of the Conference to sell the property according to the offer made to the Bellview United Methodist Church; and

BE IT FURTHER RESOLVED that proceeds from the sale go to the expansion program of the Bellview United Methodist Church.

Submitted by: Langdon Garrison
Pensacola District Superintendent

Property Resolution No. 7 — SELMA DISTRICT CONCERNING THE JEMISON UNITED METHODIST CHURCH (Chilton County)

WHEREAS, the members of the Jemison United Methodist Church in the Selma District, faced with declining membership and with no layperson to assume responsibilities for trusteeship and having requested the official closing of said church; and

WHEREAS, the provisions of Paragraph 2549 of the 1992 *Discipline of the United Methodist Church* have been met pertaining to the discontinuation of said church.

THEREFORE, BE IT RESOLVED that the Alabama-West Florida Conference of the United Methodist Church, in session at Huntingdon College in Montgomery, Alabama, May 28-June 1, 1995, declare the Jemison United Methodist Church closed, and that said property

be held in trusteeship by the Trustees of the Selma District. This property is located in Jemison, Alabama, with property records filed in the Chilton County Courthouse, Clanton, Alabama, under the description number 14-06-06-23-3-001-30.

Douglas C. Newton
District Superintendent
Selma District

Property Resolution No. 8 — TROY DISTRICT CONCERNING THE ABERFOIL CEMETERY PROPERTY (Bullock County)

WHEREAS, The Aberfoil Methodist Church in the Aberfoil community in Bullock County, Alabama, was closed and discontinued in the mid 1950's; and

WHEREAS, there is no longer any building located on the property surrounding the Aberfoil Cemetery; and

WHEREAS, relatives of those persons buried in the Aberfoil Cemetery located on the property of the discontinued Aberfoil Methodist Church have formed a corporation to provide the upkeep of said cemetery; and

WHEREAS, there is no prospect for future use of the property in question for a United Methodist Church.

THEREFORE, BE IT RESOLVED that the Alabama-West Florida Conference in session at Huntingdon College, Montgomery, Alabama, May 28-31, 1995, does hereby authorize the Trustees of the Conference to convey by deed the Aberfoil Cemetery property to the Aberfoil Family Cemetery, Inc. The description of said property found in deed dated Oct. 5, 1878 and recorded in Bullock County Probate Office October 8, 1879.

Joseph W. Lisenby
Troy District Superintendent

SECTION C

CONCERNING CHANGES IN DISTRICT AND CHARGE COMPOSITIONS

Also: See the Official Minute Questions and DIVISION II (Local Church Lay Leaders and Composition of Charges.)

ANDALUSIA DISTRICT:

1.) Take Owens Chapel from Georgianna Circuit and make it a Station Church.
2.) Take Wesley Chapel and New Prospect from Georgianna Circuit and list them together with Wesley Chapel/New Prospect Charge.
3.) Oak Grove closes and the West End, Andalusia Charge and now form the West End/Red Level Charge.
4.) Antioch closes on the McKenzie Circuit; the McKenzie Charge to be McKenzie, Vera Cruz and New Home.

DOTHAN DISTRICT:

1.) Dissolve the Columbia/Rocky Creek Charge.
2.) Form the Columbia/Mt. Zion Charge by taking Columbia from the Columbia/Rocky Creek Charge and Mt. Zion (no longer a Station Church).
3.) Mt. Zion no longer a Station Church.
4.) Rocky Creek to become a Station Church.
5.) Dissolve the Wesley Chapel (328)/Tabernacle (340) Charge.
6. Form the Tabernacle (340)/Mt. Hebron Charge.
7. Mt. Hebron no longer a Station Church.
8.) Form the Midland City/Wesley Chapel (328).
9.) Midland City no longer a Station Church.

MARIANNA/PANAMA CITY DISTRICT:

1.) The Westville and Moss Hill to become the Westville/Moss Hill Charge.
2.) The Lakeview/Vernon Charge to be dissolved.
3.) Lakeview to become a Station Church.
4.) Vernon to become a Station Church.

5.) The Pleasant Grove/Otter Creek Charge to be dissolved.
6.) Pleasant Grove to become a Station Church.
7.) The Otter Creek to become a Station Church.
8.) The following was organized in Mid-year: Create the Black Creek/Red Bay Charge.

SELMA DISTRICT:

Take Tabernacle from McDaniel Memorial, Brent/Pondville and place Tabernacle with Cox Chapel to make the Cox Chapel/Tabernacle Charge.

TROY DISTRICT:

1.) Delete Hills Chapel/Mt. Ida Charge.
2.) Create Campground/Hills Chapel Charge by adding Hills Chapel.
3.) Add Mt. Ida to Glenwood Charge.
4.) Take Springhill from Glenwood Charge.
5.) Take Chestnut Grove from Dothan District and put it with Spring Hill, thus creating Chestnut/Springhill Charge.
6.) Delete Clio from Louisville/Clio — Louisville becomes a Station Church.
7.) Add Clio to Clopton/Edwin Charge creating Clopton/Edwin/Clio Charge.

SECTION D

CONCERNING PETITIONS PRESENTED TO THE 1995 CONFERENCE

Committee on Resolutions and Petitions (Rev. Perry Dalton, Chairperson)

A. The following seven (7) PETITIONS were approved by the Alabama-West Florida Conference of The United Methodist Church in Session May 30-31, 1995:

PETITION NO. 1

(Presented to the Conference as Petition No. 1)

re: Level Funding

TO: All Members of the 1996 General Conference
FROM: The Council on Finance and Administration of the Alabama-West Florida Annual Conference

Because the apportioned items to the local churches in our annual conference are paid in at considerably less than one hundred percent, the Alabama-West Florida Annual Conference is having to operate many of our programs and agencies at level funding, and others slightly above level funding.

Our conference has no control over apportioned askings from the General Conference. This leaves the Annual Conference with less money to operate our programs. This has hampered us in several areas, but especially in the area of planting and developing new congregations.

We, therefore, meeting in session on March 7, 1995, call upon the members of the General Conference, meeting in 1996, to seek for level funding in the total apportioned budget to be sent to the churches during the upcoming quadrennium.

Signed: J. Edward Chandler, Chair
Ann Johnson, Secretary

Edwin R. Sells	Karl K. Stegall
Charles P. Jeter	Henry E. Roberts
Roy T. Sublette	William E. Calhoun
Mary Ellen Bullard	Gerald Maddox

The Committee on Resolutions recommended: Concurrence.
The Conference Supports the Committee.

PETITION NO. 2

(Presented to the Conference as Petition No. 4)

re: Taskforce of United Methodists on Abortion and Sexuality

A PETITION TO THE ALABAMA-WEST FLORIDA ANNUAL CONFERENCE
MEETING MAY 28-31, 1995

WHEREAS: The United Methodist *Discipline,* 1992, para. 71H, affirms our belief in the "sanctity of unborn human life," and our respect for the "sacredness of the life and well-being of the mother," and emphasizes that abortion should never be used as a "means of birth control or gender selection"; and

WHEREAS: Some United Methodist Agency representatives nationally advocate directly and through the Religious Coalition for Reproductive Choice (formerly Religious Coalition for Abortion Rights) organization for tax-payer funded abortions without qualification; and

WHEREAS: Our Wednesday Men's Prayer Group, all United Methodists, agrees with the Executive Board of the Taskforce of United Methodists on Abortion and Sexuality that a qualified United Methodist in good standing shall be selected to be our official National Direct Voice on such matters;

THEREFORE BE IT RESOLVED:

That the Alabama-West Florida Annual Conference charges the person(s) selected to serve in this capacity to be our official and Direct Voice within the United Methodist Church to: (a) Promote our clear opposition to the over 90% of abortions done for birth control and gender selection reasons; (b) Proclaim the inviolable sanctity of unborn human life in light of the Christian Church's historic witness; and (c) work to prevent public funding of abortions.

BE IT FURTHER RESOLVED: That an appropriate local Conference Agency or Board, in consultation with the Taskforce of United Methodists on Abortion and Sexuality, be assigned responsibility to enact this program, and that this petition be forwarded to the 1996 General Conference of the United Methodist Church.

Signed (3/15/95): Charles A. Holston
106 Natchez Dr.; Montgomery, AL 36117
Buddy M. Wilson
Steve Grubbs
Ken Hendrick
Carrol Jeffcoat
Ray Tucker
Harold Faulkner

The Committee on Resolutions recommended: Concurrence.
The Conference Supports the Committee.

PETITION NO. 3

(Presented to the Conference as Petition No. 5)

ENCOUNTER WITH CHRIST PROGRAM

WHEREAS, colleague churches of Methodist heritage in Latin America and the Caribbean now have extraordinary new opportunities for mission and ministry with many experiencing marked numerical growth and renewed vitality in witnessing to God's redemptive work through Jesus Christ, our Lord; and

WHEREAS, many of these same churches are struggling with severe financial problems rooted in the massive poverty that besets the majority of peoples of this region of the world; and

WHEREAS, Methodist churches of the Caribbean and Latin America have made costly decisions in their history for self-determination, seeking to be more faithfully incarnate within the diversity of nations within this region; and

WHEREAS, the churches represented by the Council of Evangelical Methodist Churches in Latin America and the Caribbean (CIEMAL) and the Methodist Church of the Caribbean and the Americas (MCCA) urgently need sisters and brothers who will share with them in

supporting new church development, evangelistic initiatives, and programs that nurture justice ministries and respect for all persons; and

WHEREAS, many of these colleague churches are being led to make costly new commitments in order to strengthen their solidarity and faithful ministry with children, women and youth.

THEREFORE, BE IT RESOLVED that we will encourage and invite support for the General Board of Global Ministries Permanent Fund entitled "Encounter with Christ in Latin America and the Caribbean" (No. 025100), a designated giving channel that provides a special means for current and deferred giving in order to strengthen our shared ministries with the Methodist churches of Latin America and the Caribbean.

Submitted by Donald R. Brill
Conference Missions Secretary

The Committee on Resolutions recommended: Concurrence.
The Conference Supports the Committee.

PETITION NO. 4

(Presented to the Conference as Petition No. 7)

re: A Proposal for Pastoral Care of Conference Clergy and Spouses

1. WHEREAS, in recent months we have been increasing signs of stress and family breakdown in clergy families.
2. WHEREAS, the district superintendents have huge amounts of administrative duties that prohibit them from spending large blocks of time doing pastoral work among the clergy families.
3. WHEREAS, many clergy families are uncomfortable talking about their personal problems with their district superintendents because those same district superintendents are also the ones who represent them for appointments and might use those personal problems against them in the appointment process.
4. WHEREAS, the few trained pastoral care and counseling professionals who deal with the many problems of the clergy families are often called only after the problems have become unmanageable.
5. WHEREAS, the clergy are slow to spend time working on issues that produce stress in their own lives because it demands time away from the congregation.
6. WHEREAS, many clergy feel isolated and alone in dealing with personal issues.
7. WHEREAS, there is a great need for greater fellowship and unity among the clergy members of our conference.

THEREFORE, BE IT RESOLVED that the Conference direct the Board of Pastoral Care, Counseling and Training to explore the best structure and program to provide small group support for clergy.

Signed: Dr. James E. Claunch
St. Luke UMC (Enterprise, AL)

The Committee on Resolutions recommended: Concurrence.
The Conference Supports the Committee.

PETITION NO. 5

(Presented to the Conference as Petition No. 11)

RESOLUTION

BE IT RESOLVED THAT THE ALABAMA-WEST FLORIDA ANNUAL CONFERENCE SUPPORT THE SOUTHEASTERN JURISDICTIONAL CONFERENCE IN PRESENTING THE FOLLOWING PETITION TO THE 1996 GENERAL CONFERENCE:

PETITION

Amend Paragraph 602 by adding a new Paragraph 602.1c), to read as follows:

1c) Each General Conference shall set, within the range specified in the Constitution (Paragraph 12.1), the maximum number of delegates which will comprise the succeeding General Conference. If such an action is not taken, the maximum number of delegates for the succeeding General Conference shall be the maximum as established in Paragraph 12.1.

Amend Paragraph 602 by deleting the present Paragraph 602.2 and Paragraph 602.3 and substituting the following:

2. The number of delegates to which an Annual Conference is entitled shall be computed on the basis of total membership of the Annual Conference arrived at by adding the number of clergy members, both active and retired, of the Annual Conference to the number of members of local churches in the Annual Conference.
3. Sixty days following the end of the second calendar year of the quadrennium, using the most current lay and clergy, membership figures then available, the Secretary of the General Conference shall calculate the number of delegates to be elected by each Annual Conference, based on the factor specified above. The method by which the number of delegates for each Annual Conference is determined shall conform to the following principles:
   a) The total number of delegates, including those chosen under 1b), shall be as nearly equal to the number determined as provided in 1c) as practicable, without exceeding that number.
   b) Each Annual Conference shall be represented by an equal number of lay and clergy delegates.
   c) Each Annual Conference shall be entitled to at least one clergy and one lay delegate.

Amend Paragraph 602.4 by inserting the following after the first sentence:

Consideration shall be given to electing an inclusive delegation (Paragraph 103 and Paragraph 113). Annual Conferences are not precluded from establishing nominating procedures to identify candidates for election to General and Jurisdictional Conference provided that all persons eligible for election in accordance with the Constitution, may be elected whether or not they have been formally nominated.

The full text of Paragraph 602.4 will then read:

4. Delegates to the General Conference shall be elected at the session of the Annual Conference held in the calendar year preceding the session of the General Conference. Consideration shall be given to electing an inclusive delegation (Paragraph 103 and Paragraph 113). Annual Conferences are not precluded from establishing nominating procedures to identify candidates for election to General and Jurisdictional Conference provided that all persons eligible for election in accordance with the Constitution, may be elected whether or not they have been formally nominated. At least thirty days prior to the beginning of that calendar year, the secretary of the General Conference shall notify the bishop and the secretary of each Annual Conference of the number of delegates to be elected by the Annual Conference.

RATIONALE

The current formula for allocating delegates to the General Conference, while it may have served well in years past, has now become inequitable. It violates the one-person-one-vote principle of representation. For example, under the present formula, the California-Pacific Conference gets one delegate for every 7301 United Methodists, clergy and lay, whose memberships are held in that conference. The Florida Conference, by contrast, has one delegate for every 12,234 United Methodists. Using California-Pacific as the benchmark, there are 138,129 United Methodists in the Florida Conference that are not represented with a vote at the General Conference. That same comparison shows that 108,801 Oklahoma United Methodists are disenfranchised, and 42.45% of the membership of the Dakotas Annual Conference is unrepresented.

It should be noted that the Alabama-West Florida Conference would not gain any delegates by the new formula. Nevertheless, the equity issue must be addressed.

The verbiage of this petition is that of the petition approved by the 1992 Southeastern Jurisdictional Conference and of a resolution presented to the Florida Conference this year.

Respectfully submitted,
Joseph H. Bullington, Jr.

The Committee on Resolutions recommended: Concurrence.
The Conference Supports the Committee.

PETITION NO. 6

(Presented to the Conference as Petition No. 12)

BE IT RESOLVED THAT THE ALABAMA-WEST FLORIDA ANNUAL CONFERENCE PRESENT THE FOLLOWING PETITION TO THE 1996 GENERAL CONFERENCE:

PETITION

Amend The Constitution Paragraph 14 as follows:

> ***Article III.*** The General Conference shall fix the ratio of representation in the General, Jurisdictional, and Central Conferences from the Annual Conferences, Missionary Conferences, and the Provisional Annual Conferences, computed on a two-factor basis: (1) the number of ministerial members of the Annual Conference and the Missionary Conference, and (2) the number of church members in the Annual Conference and the Missionary Conference; the basis of total membership of the Annual Conference arrived at by adding the number of clergy members, both active and retired, of the Annual Conference to the number of members of local churches in the Annual Conference; provided that each Annual Conference, Missionary Conference, or Provisional Annual Conference shall be entitled to at least one ministerial and one lay delegate in the General Conference and also in the Jurisdictional or Central Conference.

The new Paragraph 14 will then read:

> ***Article III.*** The General Conference shall fix the ratio of representation in the General, Jurisdictional and Central Conferences from the Annual Conferences, Missionary Conferences, and the Provisional Annual Conferences, computed on the basis of total membership of the Annual Conference arrived at by adding the number of clergy members, both active and retired, of the Annual Conference to the number of members of local churches in the Annual Conference; provided that each Annual Conference, Missionary Conference, or Provisional Annual Conference shall be entitled to at least one ministerial and one lay delegate in the General Conference and also in the Jurisdictional or Central Conference.

(Single Underlining = deletion; Double Underlining = addition.)

RATIONALE

The rationale for this petition is exactly the same as that for the proposed change of Paragraph 602. This constitutional amendment would remove any perceived conflict of the new Paragraph 602 with the constitution.

Respectfully submitted,
Joseph H. Bullington, Jr.

The Committee on Resolutions recommended: Concurrence.
The Conference Supports the Committee.

PETITION NO. 7

(Presented to the Conference as Petition No. 13)
(By a vote of the suspension of the rules)

RESOLUTION ON LEGALIZED GAMBLING

WHEREAS, Legalization of Gambling is being proposed for the people of Alabama and Florida; and

WHEREAS, such gambling usually leads to an increase in crime; and

WHEREAS, families are robbed of needed money for food and for the household and people are taught to want something for nothing; and

WHEREAS, many become enslaved to gambling and lose everything.

THEREFORE, BE IT RESOLVED that the Alabama-West Florida Conference of the United Methodist Church in session at Huntingdon College May 31, 1995, go on record as opposing any and all legalization of gambling in our states.

BE IT FURTHER RESOLVED that copies of this resolution be immediately provided for the media, for the governors, and for the legislators of Alabama and Florida.

BE IT FURTHER RESOLVED that we call on the members of our churches to do all that they can to oppose such legalization.

Submitted by: Richard O. Sigler

The Committee on Resolutions recommended: Concurrence.
The Conference Supports the Committee.

B. The following six (6) PETITIONS were presented to the Conference Session, but were either modified, combined with another PETITION, or not approved by the Session:

PETITION No. 1 re: LEVEL FUNDING.
The original had the following sentence that was deleted by request of the author:

> "When local churches do not pay these items, or when the churches pay only part of the asking, our Conference must pay the total apportioned askings to the General Conference."

CONFERENCE PETITION NO. 2 (presented by the Sardis United Methodist Church in Hartford, Alabama) and **CONFERENCE PETITION NO. 3** (presented by the Frazer Memorial United Methodist Church in Montgomery, Alabama) — both concerning the **TASK-FORCE OF UNITED METHODISTS ON ABORTION AND SEXUALITY** — were modified and combined with **CONFERENCE PETITION NO. 4.** (The full text of these PETITIONS is on file with the Conference Secretary and available upon request.)

The Official Vote of these two petitions was:
The Committee on Resolutions recommended: Non-Concurrence.
The Conference Supports the Committee.
(They became part of **CONFERENCE PETITION NO. 4.**)

CONFERENCE PETITION No. 6
The following Petition concerning the establishment of an office of Criminal Justice and Mercy Ministries was not approved by the Conference Session:

CONFERENCE PETITION NO. 6
Petition by Alabama-West Florida Annual Conference of 1995 to General Conference of 1996

WHEREAS, early Methodist laity and clergy visited in jails and prisons responding to Matthew 25:31-46 as part of their social holiness; and

WHEREAS, United Methodists need to be in dialogue with victims and offenders in order that we may understand more about and emulate the full nature and mission of Jesus; and

WHEREAS, our nation has become increasingly punitive and the voice of restorative justice — consistent with the biblical witness — needs to be sounded by denominations such as the United Methodist Church, adding our voice to the prophetic work of denominations such as the Presbyterian (USA), Quakers, Mennonites, and others; and

WHEREAS, the Criminal Justice and Mercy Ministries (hereafter CJAMM) Fellowship of the Southeastern Jurisdiction of the United Methodist Church is petitioning the General Conference of 1996 to establish a CJAMM office and Director of CJAMM for the United Methodist Church; and

WHEREAS, the 1988 and 1992 General Conferences supported continuing development of criminal justice ministry, including recommending local church coordinators and/or councils on prison ministry (*The Book of Discipline 1992,* Paragraph 264.7 [pp. 165-6]); and

WHEREAS, the General Council on Ministries Committee on Prison Ministries and Prison Reform is recommending establishment of a United Methodist Church CJAMM office of ministry and advocacy (productive inquiries have been held with the Board of Discipleship and the Foundation for Evangelism to assist in starting such an office); and

WHEREAS, the United Methodist Church has the history, the theology, the structure, and the biblical mandate to do great work for God in criminal justice and mercy.

BE IT, THEREFORE, RESOLVED that the Alabama-West Florida Annual Conference endorse the establishment of an office and Director for CJAMM of the United Methodist Church and petition the General Conference of 1996 to act upon this request.

Submitted by:
The Reverends Tonya Elmore, Louise Stowe Johns,
Jamie Pickard, Spencer Turnipseed, and Mrs. Mary Prim

The Committee on Resolutions recommended: Concurrence.
The Conference Did Not Support the Committee.
Thus: This Petition did not obtain support of the Annual Conference.

CONFERENCE PETITION NO. 7:

The original had the following in the PETITION, that was deleted by vote of the Conference:

> "(Be it resolved that: the Board of Pastoral Care, Counseling and Training) explore the possibility of employing a full time Conference Director of Pastoral Care, Counseling, and Training to insure adequate attention is given to this pressing need in our Conference."

CONFERENCE PETITIONS NOS. 8, 9, and 10: (Presented by the Rev. H.L. "Larry" Tillman) concerning the issue of equal representation of the Annual Conferences at General Conference: all three were modified and combined with **CONFERENCE PETITIONS NOS. 11 and 12.** (The full text of these PETITIONS are on file with the Conference Secretary and available upon request.)

The Official Votes of PETITIONS Nos. 8, 9. and 10:
The Committee on Resolutions recommended: Non-Concurrence.
The Conference supports the Committee.
(They became a part of CONFERENCE PETITIONS Nos. 11 and 12)

SECTION E
Election of Delegates

ELECTION OF CLERGY DELEGATES TO THE 1996 GENERAL CONFERENCE (1-7) and THE 1996 SOUTHEASTERN JURISDICTIONAL CONFERENCE (1-14) and the FOUR RESERVES (R-1—R-4)

Ballot Number	1	2	3	4	5	6	7	8	9	10	11	12	13	14	Delegate Number
Number of Ballots	273	228	218	226	187	184	176	156	190	158	114	176	171	158	
Invalid Ballots	24	9	5	7	2	1	0	6	10	4	0	4	8	3	
Valid Ballots	249	219	213	219	185	183	176	150	180	154	114	172	163	155	
Needed to be Elected *	125	110	107	110	93	92	89	76	91	78	58	87	82	78	
Name:															
Karl Stegall	*150	–	–	–	–	–	–	–	–	–	–	–	–	–	#1
John Ed Mathison	*149	–	–	–	–	–	–	–	–	–	–	–	–	–	#2
Herb Sadler	73	*123	–	–	–	–	–	–	–	–	–	–	–	–	#3
Richard Wright	68	*110	–	–	–	–	–	–	–	–	–	–	–	–	#4
B. Michael Watson	63	95	92	*127	–	–	–	–	–	–	–	–	–	–	#5
J. Walter Ellisor	60	78	77	105	*102	–	–	–	–	–	–	–	–	–	#6
Douglas Newton	57	66	70	89	78	75	79	*105	–	–	–	–	–	–	#8
Joseph Lisenby	51	47	41	41	25	6	3	37	42	35	8	10	55	* 87	#R-4
Langdon Garrison	48	54	50	42	19	3	1	70	*103	–	–	–	–	–	#10
Henry Roberts	41	48	35	29	14	0	0	47	63	60	48	* 87	–	–	#14
Thomas L. Butts	39	35	3	5	0	0	0	16	18	7	0	2	12	3	
Asa Boozer	36	32	15	7	2	0	0	53	79	* 82	–	–	–	–	#13
Jerry Dooling	36	30	13	9	3	0	0	49	87	* 94	–	–	–	–	#12
Edward Chandler	33	40	33	26	5	0	0	58	* 96	–	–	–	–	–	#11
Frederick Outlaw	33	37	55	82	74	84	* 91	–	–	–	–	–	–	–	#7
Edwin Sells	28	12	8	2	0	0	0	26	30	6	3	0	32	23	
Joe Bullington, Jr.	25	10	4	2	0	0	0	21	19	4	1	0	13	2	
Walter Albritton	25	22	7	4	3	0	0	38	56	53	35	63	*107	–	#R-1
Reba Wiley	17	16	29	46	38	17	2	64	*105	–	–	–	–	–	#9
Larry Bryars	20	10	3	0	0	0	0	37	46	38	12	7	* 92	–	#R-2
Charles Walker	21	13	6	3	0	0	0	26	32	16	4	0	41	*102	#R-3
Jeff Spiller	18	7	2	2	2	0	0	23	33	13	1	0	34	45	
Lawson Bryan	17	13	2	0	0	0	0	18	25	7	0	0	23	4	

Of all Candidates receiving 25 or more votes at least once.

See "Daily Proceedings" for Official Results and details.
Compiled by Don Brill.

For a complete list of all votes: Contact the Conference Secretary (Rev. Fred Zeigler)

ELECTION OF THE LAITY DELEGATES TO THE 1996 GENERAL CONFERENCE (1-7) and THE 1996 SOUTHEASTERN JURISDICTIONAL CONFERENCE (1-14) and the FOUR RESERVES (R-1—R-4)

Ballot Number	1	2	3	4	5	6	7	8	9	10	11	Delegate Number
Number of Ballots	418	365	369	339	335	309	215	294	234	157	197	
Invalid Ballots	2	0	0	10	5	13	14	6	3	1	12	
Valid Ballots	416	365	369	329	330	296	201	288	231	156	185	
Needed to be Elected *	209	184	186	166	165	149	102	145	117	79	94	
Name:												
Dale Segrest	143	166	*226	—	—	—	—	—	—	—	—	#1
Curtis Henderson	129	144	*206	—	—	—	—	—	—	—	—	#2
Donald A. Lehman	126	147	*190	—	—	—	—	—	—	—	—	#4
Duane Keck	125	165	*195	—	—	—	—	—	—	—	—	#3
Ruth S. Brown	111	126	156	133	*182	—	—	—	—	—	—	#6
Jean Sublette	107	127	158	136	*205	—	—	—	—	—	—	#5
Mary E. Bullard	106	119	137	104	117	*164	—	—	—	—	—	#8
Thomas P. Goodwin	96	95	82	35	18	125	*105	—	—	—	—	#13
Charles Holston	96	101	128	74	65	136	*108	—	—	—	—	#12
Billy Joe Rish	94	104	107	59	41	*155	—	—	—	—	—	#9
Jeff Sessions	83	116	130	113	*166	—	—	—	—	—	—	#7
Charles Jeter	81	92	65	33	20	98	70	60	37	* 82	—	#R-2
Robert Powell	80	71	45	18	7	91	74	79	*130	—	—	#14
John Sherrer	80	74	76	30	17	137	*119	—	—	—	—	#10
Pamela Barnhardt	79	61	50	15	12	52	18	1	3	17	7	
Ann Hinds	74	52	41	18	4	84	57	34	25	*102	—	#R-1
Virginia Taff	71	48	38	10	1	66	30	10	5	32	0	
David Rice	70	62	57	29	19	77	47	22	7	68	*121	#R-3
Diane Lothrop	66	57	42	21	22	68	25	22	5	43	31	
Edna Williams	63	50	52	33	26	119	*118	—	—	—	—	#11
Hilda Woodyard	62	45	40	15	5	76	27	7	0	21	8	
Louisa Guthrie	58	44	15	1	2	43	8	2	0	20	5	
Peggy R. Kundo	58	29	42	22	13	86	40	25	6	59	* 94	#R-4
Bill Piper	56	43	33	6	2	54	21	2	2	31	21	
James L. Scruggs	52	32	24	1	2	37	17	1	0	23	9	
Ruth Ann Powers	44	37	30	8	7	35	12	2	1	12	5	
Foy K. Holt	39	23	13	6	1	19	7	0	0	7	2	
Anne Campbell	38	23	15	2	1	27	11	1	0	14	1	
Earl Williams	37	11	8	0	0	31	11	1	0	8	4	
Mary W. Edwards	34	17	15	1	1	27	10	1	0	8	5	
Rod Manning	33	29	12	3	1	39	10	2	0	15	5	
Jessia Barnes	32	24	18	7	4	21	1	1	0	11	4	
Sarah Fine	31	17	9	1	0	17	2	0	0	2	1	
Mary Blackston	31	17	18	5	3	34	5	6	0	5	7	
Jane Barber	30	22	1	3	1	24	2	0	0	4	1	
John Stegall	27	27	15	3	1	25	10	3	0	8	0	
Guy C. Keller	26	17	9	2	0	12	5	2	0	3	0	

Of all Candidates receiving 25 or more votes at least once. See "Daily Proceedings" for Official Results and details. Compiled by Don Brill. For a complete list of all votes: Contact the Conference Secretary (Rev. Fred Zeigler).

INDEX

(SR = Standing Rules, Page 220)

Abandonment of Church Property 248, 436
(also see: Property Resolutions)
Addresses:
Cabinet (District Superintendents) 6
Conference Officers 6
Conference Council on Ministries Staff ..... Back Cover
Conference Administrative (Fiscal) Staff ..... Back Cover
Diaconal Ministers 211
Deaconess and Home Missionaries 213
Lay Members of Annual Conference ..... (SR 14a), 41, 76
Lay Leaders: Conference 14, 41
Districts 14, 42
Local Churches 58
Ministers 96
Surviving Spouses 218
Administrative Agencies, Annual Conference 6
Administrative Review Committee: Membership 20
Admitted this year:
Ministers of the Annual Conference 233, 252
Diaconals to the Annual Conference 233, 258
Alphabetical Listing (see: Addresses)
Appointments: Reading (fixing) of 244
Listing 261
Annual Conference:
Daily Proceedings 231
Officers 246
Organization of 231
Meeting Place Next Year 242, 260
Minute Questions 246
Session Planning Committee ..... (SR 9), 8
Annuity Rate (Pensions) 361
Apportionments 247, 372
Archives and History, Commission on:
Membership ..... (SR 53), 18
Report (including Archivist) 237, 349
Memoirs ..... (SR 9d), 417
Committee on Records ..... (SR 53c), 18
Arrangements, Committee on ..... (SR 8), 7
Assembly Grounds Commission 355
Audit, Annual Conference 389

Boards and Agencies, Committees (see each listing)
Birmingham-Southern College:
Board of Trustees 23, 337
Report 236, 330
Black Colleges 237

Blue Lake (Assembly Grounds), Commission on:
Membership ..... (SR 56), 19, 356
Reports (with Financial Statements) 241, 355
Bishop:
Current (Address and Fax) ..... 3, Back Cover
Honorary Members 96
Brochure of Reports, Pre-Conference:
Deadline and Guidelines for Reports 370
Election Year ..... (SR 13d), 222
Reports and Resolutions 370
(also see: Consent Agenda)
Budget, Conference: 1996 372
Requests ..... (SR 26), 369
Zero Based Budgeting ..... (SR 28), 374

Cabinet: (see Addresses)
Representatives to Boards/Agencies ..... (SR 25), 6
Calendar Secretary, Annual Conference ..... (SR 11), 232
Candler School of Theology (Emory) 385
Changes in District and Charge Boundaries ..... (SR 1d), 242, 248, 440
Children's Home (see: United Methodist Children's Home)
Church Development and Revitalization, Commission on New
(see: Congregational Development)
Church and Society, Board of:
Membership ..... (SR 33), 11
Report 384
Criminal Justice and Mercy Task Force 385
College (see each College)
Commemoration, Service of ..... (SR 9d), 233
Communication/*Advocate,* Board of:
Report 241, 354
Composition of Charges (and Number of Church) 58
Conference *Journal* Committee 7
Congregational Development ..... (SR 41), 15, 290
Consent Agenda ..... (SR 12), 232
Membership 8
Continuing Education Units (listed by individual minister) 96
Cooperative School of Christian Mission 238, 387
Council on Finance and Administration (C.F.A.):
Membership ..... (SR 57), 19
Reports 242, 369
Council on Ministries, Annual Conference:
Membership ..... (SR 29), 8
Report 234, 281
Districts: Membership 32
Courtesies and Introductions:
Membership ..... (SR 6), 7
Report 244, 384
Credit Union: Membership 21
Report 381

Daily Proceedings ..... (SR 7), 231
Deacons: This Year 232, 253
Previous (see Alphabetical Listing)
Deaths/Deceased: This Year 233
Service of Commemoration 233
Memoirs 417
Denman Awards: (see: Harry Denman Awards)
Diaconal Ministers: Admitted this year 233
Minute Questions 258
Listing (appointments) 259, 261
(also see: Alphabetical listing)
Diaconal Ministry, Board of: (see: Minute Questions)
Membership ..... (SR 51), 17
Report 233, 258, 375
Committee on Investigation ..... (SR 61), 20, 249, 258
Directories (see: Addresses)
Directors, Board of (also see: Trustees)
Children's Home 22
Pastoral Counseling, Care and Training 19, 308
Credit Union 21, 381
Pastor's Assembly 14
United Methodist Foundation, Inc. 23, 380
United Methodist Development Fund, Inc. 22, 379
United Methodist Wesley Foundations 25, 339
Disability, Joint Committee on: Membership 18
Disability Leave 255
(also see: Appointments)
Discontinued: Ministers 251
Diaconals 258
Churches 248
District Council on Ministries Reports 284
District: Superintendents 2, 6
Lay Leaders 14, 58
Council on Ministries 32
Committees 29
Number of ..... (SR 1d & 21)
Conference ..... (SR 22)
Duke University 386

Editorial Committee: Membership ..... (SR 18), 8
Education, Board of: Membership ..... (SR 32), 10
Report 342
Committees: Chairperson 342
Leadership Development 345
Sunday School 344
Older Adult 344
Family 343
Children's Council 343
Camping 343

Elders: This Year 233, 253
Previous (see Alphabetical Listing)
Election Procedures:
Lay Members of Annual Conference ..... (SR 14)
Youth Members to Annual Conference ..... (SR 14)
Other Lay Members to Annual Conference ..... (SR 14)
Delegates to General and S.E.J. Conferences ..... (SR 13), 40
District Caucus of Lay Delegates ..... (SR 13)
Teller ..... (SR 13)
Other Voting Procedures ..... (SR 15)
Episcopal Committee: Membership ..... (SR 58), 20
Report 234, 383
Residence Committee ..... (SR 59), 20
Equitable Compensation, Commission on:
Membership ..... (SR 52), 17
Report 237, 352
Schedule for 1996 ..... 247, 354
Payments for last year 413
Ethnic Local Church Concerns Committee (E.L.C.C.)
Membership ..... (SR 44), 14
Report 292
Evangelism/Worship, Board of:
Membership ..... (SR 34), 12
Report 304
Harry Denman Awards 388

Finance and Administration, Council on 242, 369
Financial Reports: Annual Conference 389
Conference Budget 372
(Also see: Statistical Tables)
(Also see: Each Board's report)
Formula and Allocations of Apportionments:
(see: C.F.A.'s report and SR 27) 374

General Conference:
Delegates 40
Members of Boards 39
Golden Cross: Director 322
Report 321

Harry Denman Awards 388
Health and Welfare 238
Health Insurance for Ministers: Report 368
Higher Education and Campus Ministries, Board of:
Membership ..... (SR 35), 13
Report 236, 237, 330
See: Birmingham-Southern College; Huntingdon College;
Africa University; United Methodist Wesley Foundations
Homes for Claimants 323
(see: Pensions, Board of and Homes for Claimants)

Honorable Location 253
Housing Allowance (Retired and Disability) 365
Huntingdon College:
Board of Trustees 24, 338
Report 331
Invitation for 1996 Annual Conference 242

Investigation, Committee of:
Ordained Ministry ..... (SR 60), 20, 249
Diaconal Ministry ..... (SR 61), 20, 258

Joint Review Committee: Membership ..... (SR 63), 20, 249
Journal, Annual Conference:
Membership ..... (SR 7), 7
Approval of the 1994 *Journal* 232
Correction of the 1995 *Journal* 461
Distribution 371
Editor, Election of ..... (SR 2, 18b)
Guidelines ..... (SR 18), 370
Deadlines ..... (SR 18), 370
Editorial Committee ..... (SR 18), 8
Report 240
Junaluska, Lake 378
Jurisdictional, Southeastern:
Report of Administrative Council 242, 377
Delegates ..... (SR 13), 40

Laity: Conference Board of: Membership ..... (SR 36), 13
Report 236, 345
Conference Lay Leader 3, 248
District Lay Leaders 14
Local Church Lay Leaders 58
District Caucus ..... (SR 13d)
Reports: Lay Leader 345
United Methodist Men 236, 345
United Methodist Women 236, 346
Youth Council 236, 349
Lay Speaking 236, 347
Leave of Absence: (see: Appointments)
Ordained Ministers 254
Diaconal Ministers 258
Local Pastors Recognition 249

Memoirs, Service of 233
Record of Remembrance 233, 415
Methodist Christian Advocate (see: Communication)
Minimum Salaries (see: Equitable Compensation)
Minutes of Daily Proceedings of Annual Conference 231
"The Minute (DISCIPLINE) Questions" 246

Mission, Board of:
Membership ..... (SR 31), 10
Reports:
Chairperson 312
Mission/Advance 312
United Methodist Volunteers in Missions (U.M.V.I.M.) 315
Congregational Revitalization 314
Outreach Ministries 315
Golden Cross 321
Hispanic 320
U.M. Children's Home 324
Dumas Wesley Community Center 317
Nellie Burge Community Center 317
United Methodist Inner City Mission 317
Mobile Metro Ministry 318
Ten Dollar Club 321
Conference Disaster Response Team 316
U.M. Homes for the Aging 322
Noah's Ark 319
SEMAR, Inc. 329
Moving Expenses of Ministers 375

Native American Ministry ..... (SR 45)
Membership 15
New Church Development: (see: Congregational Development)
Noah's Ark: Board Membership 28
Nominations Committee:
Annual Conference ..... (SR 5), 7, 236
District Committee ..... (SR 23, SR 30)

Officers: Annual Conference 3, 6
Districts 29
Ordained Ministry, Board of: Annual Conference:
Membership ..... (SR 50), 17
Report 232, 376
Continuing Education Units (listed by individual) 96
District Committees 30
Service of Ordination 235
Committee on Investigation ..... (SR 60), 20, 249

Parsonage:
Annual Conference Committee ..... (SR 62), 21
Standards (see: 1990 *Journal,* page 380)
Pastor's Assembly, Board of Managers:
Membership ..... (SR 37), 14
Report 352
Pastoral Charges, Composition of: (see: Composition of Charges)
Pastoral Counseling, Care and Training ..... (SR 48), 19, 238, 307
Pastoral Service Records: (see: Alphabetical Listing)

Pensions and Homes for Claimants, Board of:
Membership ..... (SR 54), 18
Reports 238, 361
Homes for Retired Ministers 365
Health Insurance 368
Payments for Last Year 405
Petitions (see: Resolutions)
Preacher's Aid Society: Membership 21
Report 360
Property Resolutions (Districts) 241, 436
Probationary Members: (Also see: Appointments)
Admitted this year 251
Continued 252
Program Committee for Annual Conference Sessions: Membership ..... (SR 9), 8

Records, Committee on: Membership 18
Registrar: Annual Conference 6, 371
Board of Ordained Ministry 17
Board of Diaconal Ministry 17
Religion and Race, Commission on:
Membership ..... (SR 38), 14
Report 312
Reports of Boards and Agencies: (See each Board, Agency, Committee, Institution)
Resolutions and Petitions, Committee on:
Membership ..... (SR 4), 7
Guidelines ..... (SR 4)
Reports 234, 239, 241, 441
Retired: Ministers, This Year 233, 255
Previously 255
Diaconals 259
(Also see: Alphabetical Listing)
Sabbatical Leave 255, 258
Salaries: (see: Appointments & Equitable Compensation)
Secretary: Annual Conference ..... (SR 2), 6
Assistants 6, 232
Service Records: (see: Alphabetical Listing)
Session Planning Committee for Annual Conference: Membership ..... (SR 9), 8
Sexual Ethics/Harassment, Conference Task Force on
Membership 21
Small Membership Church ..... (SR 42)
Membership 16
Report 235, 305
Southeastern Jurisdictional Administrative Council 242, 377
Special Funds and Collection 371
Standing Rules 220
Membership ..... (SR 3), 7
Report 232, 234
Statistician ..... (SR 2), 6, 246
Report ..... 242, 382, Statistical Tables
Status and Role of Women, Commission on:
Membership ..... (SR 40), 15
Report 311
Supervising Pastors for Candidacy 38
Surviving Spouses of Pastors of our Annual Conference 218

Transfer: Ordained Ministers:
to our Annual Conference 252
from our Annual Conference 253
Diaconal Ministers 258
Treasurer: Annual Conference ..... (SR 2), 6
Report ..... 242, Statistical Tables
Conference Depository 369
Trustees (Also see: Directors)
Annual Conference, Board of:
Membership ..... (SR 55), 19
Report 242, 359
Assembly Grounds ..... (SR 56)
Membership 19, 356
Birmingham-Southern College 23, 337
Huntingdon College 24, 338
United Methodist Homes for the Aging 22, 324

United Methodist Children's Home:
Membership 22, 328
Report 238, 324
United Methodist Foundation, Inc.:
Membership 23, 380
Report 236, 379
United Methodist Development Fund, Inc.:
Membership 22, 379
Report 236, 379
United Methodist Homes for the Aging:
Membership 22, 334
Report 238, 322
United Methodist Men ..... (SR 36a)
Report 236, 345
United Methodist Women: Annual Conference:
Officers ..... (SR 46), 16
Report 236, 346
United Methodist Youth, Council on:
Officers ..... (SR 47), 16
Report 236, 349
United Methodist Wesley Foundations:
Boards of Directors 25, 339
Reports 332
United Methodist Publishing House 236

Vision 2000 ..... 28, 231, 290

Wesley Foundations, Boards of Directors 25, 339
Reports 332
World Service, apportionment 247, 372

Youth Delegates to Annual Conference:
Membership: (see: Lay Members to Annual Conference)
Election ..... (SR 14b)
Youth Ministry, Council on: Membership 16
Report 236, 282

An attempt has been made in this extended INDEX to include as many listings as possible to aid the reader. If you know of other listings that would be helpful, please write the JOURNAL EDITOR for future listings.

ORDER FOR 1995 CONFERENCE JOURNAL

Cost: $15.00 each for Regular-Bind

NAME _____

MAILING ADDRESS:

_____

_____

_____ Copy(ies) of Regular-bind @ $15.00: _____

Make check payable: "Ala-W.Fl. Conf."
Payment must be enclosed with order: _____

Send to: Don Brill, JOURNAL Editor
P.O. Box 700
Andalusia, AL 36420

FOR OFFICE USE:

_____ Order Received

_____ JOURNALS mailed

CUT ON DOTTED LINE

CORRECTIONS TO THE 1995 JOURNAL

Errors are inevitable in any publication. And, if they are not corrected, it is probable that they will be reprinted in subsequent editions of the *Journal*. If you find an error, please make a note of it and send it as soon as possible to the Journal Editor. You may wish to use this page.

The error is on page _____.

IT READS:

_____

_____

_____

_____

_____

_____

_____

IT SHOULD READ:

_____

_____

_____

_____

_____

_____

_____

After noting the correction(s), please remove this page from your *Journal* and send it to:

JOURNAL EDITOR
Rev. Donald R. Brill
Post Office Box 700
Andalusia, Alabama 36420

CUT ON DOTTED LINE

1994 Statistical Tables of the Alabama-West Florida Annual Conference

The United Methodist Church
The Southeastern Jurisdiction

William Wesley Morris, Presiding Bishop

Prepared Under the Direction of
Rev. Gerald H. Maddox, Conference Statistician
Rev. Donald R. Brill, Journal Editor

NOTE: Does not include "Late Receipts." When including "Late Receipts" some Churches' totals could change.

ANNUAL CONFERENCE STAFF

BISHOP

William Wesley Morris
Office: 424 Interstate Park Dr.
Montgomery, AL 36109
Telephone: (334) 277-1787
FAX: (334) 277-0109
Secretary: Mrs. Laura Hughes

CONFERENCE COUNCIL ON MINISTRIES

532 East Three Notch
P.O. Drawer 700
Andalusia, AL 36420
Telephone: (334) 222-3127
FAX: (334) 222-0469

EXECUTIVE DIRECTOR
Dr. William (Bill) E. Calhoun

ASSOCIATE DIRECTORS
Mrs. Diane Lothrop
Rev. Donald R. Brill
Mr. Albert (Al) Bruner
Mr. Curtis Henderson

SECRETARIES
Mrs. Jeanette Wilson
Mrs. Gayle Mitchell
Mrs. Debra Stanley

BLUE LAKE CAMP

Rt. 1, Box 170
Andalusia, AL 36420
Telephone: (334) 222-5407
FAX: (334) 427-1469

DIRECTOR
Rev. Linwood Lewis

SECRETARY
Ms. Cindy Bryan

CONFERENCE FISCAL OFFICE

532 East Three Notch
P.O. Drawer 700
Andalusia, AL 36420
Telephone: (334) 222-3127
FAX: (334) 222-0469

CONFERENCE TREASURER/PENSIONS
Rev. Gerald H. Maddox

ASSISTANT TREASURER
Mrs. Elizabeth Kennedy

ADMINISTRATIVE ASSISTANT
Ms. Patricia Rathel

The cover of this book is printed on 100% recycled acid-free paper.
The text of this book is printed on recycled acid-free paper.

M.A. Publishing
1-800-605-6283

s	
ness on 30, 31, 32	
ther Indebtedness, (current expenses)	

Diaconal Minister's Total Compensation	
Other Staff Compensation	
rent Expenses Program	
s	

UNIVERSITY OF FLORIDA
3 1262 05705 5757

F
287
F5931j
1995